

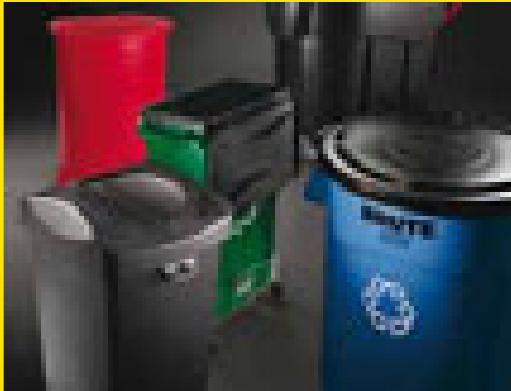

2011 Product Catalog

ASIA Pacific



UTILITY WASTE



DECORATIVE RECEPTACLES

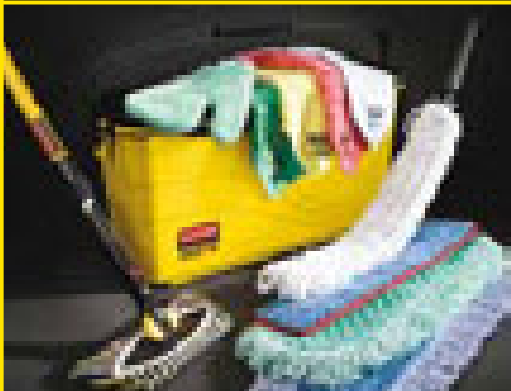

RUBBERMAID HyGen™

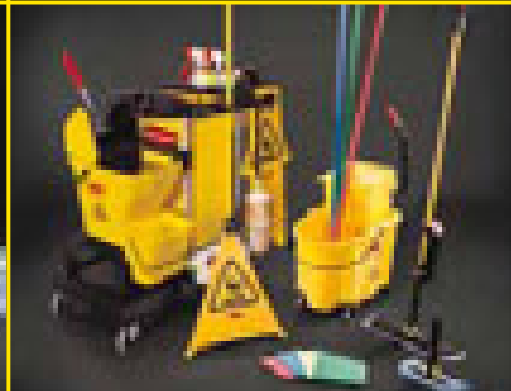

CLEANING PRODUCTS

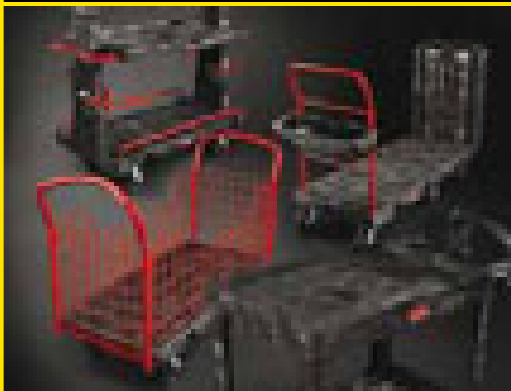

MATERIAL HANDLING



FOODSERVICE



SKIN CARE



ASHROOM SOLUTIONS



RUBBERMAID MATTERS

Successful professionals have learned to **trust** Rubbermaids Commercial Products to deliver money-saving **innovations**, with best-in-class performance and **quality**. When you choose products carrying the Rubbermaid Commercial Products brand, you're choosing the best value for your dollar, and communicating that your business maintains the highest standards.

Rely on Rubbermaid:

INNOVATION
QUALITY
TRUST

Innovation is the key to productivity with our new Heavy-Duty Platform Trucks and Carts, featuring Duramold™ precision engineered resin and steel composite decks.

Revelutionary line of highly featured, high aesthetic compact cleaning carts for light cleaning and waste collection. This new line delivers **innovation**, versatility, organization and ergonomic benefits that will lead to greater productivity and cost savings.



PROVEN PERFORMANCE

TO ENSURE HEALTHY, SAFE ENVIRONMENTS

COMPLETE SYSTEM

TO MAXIMIZE PRODUCTIVITY AND VALUE

TRAINING & SUPPORT

TO DELIVER OPTIMAL RESULTS

The new Rubbermaid HYGEN™ Microfiber Cleaning System provides **innovative** solutions and proven superior performance for maintaining healthy, safe environments.





SMARTER SKIN CARE

More Than You Expect

Rubbermaid TC® Skin Care Systems feature natural ingredients like Shea Butter, Aloe Vera, and Bamboo Extract, along with distinctive fresh fragrances for a complete sensory experience.

With formulas including moisturizing and antibacterial soaps, sanitizers, nourishing lotions, and protective barrier cream and sunscreen, we have a high quality skin care experience for every area of your facility.

ProRx™

Powerful cleansers that are tough on dirt yet gentle on skin, in a durable, reliable industrial skin care system.



100%
biodegradable
hand soaps
safe for the environment
and your hands

Rubbermaid Flex™

A perfect balance of quality, cost, and low environmental impact, featuring foam or liquid refills in one manual dispenser.



Up to
60%
lower cost-in-use
than competitive systems*

OneShot® & AutoFoam

The most reliable touch-free systems, providing the healthiest way to wash your hands.



Up to
6x
longer
battery life
than competitive systems*

Looking for a better solution?
rubbermaidskincare.com



*Based on internal testing.

Sustainability Matters

HOW CAN RUBBERMAID COMMERCIAL PRODUCTS SUPPORT YOUR SUSTAINABILITY GOALS?

By using Rubbermaid Commercial Products, you will realize our commitment to supporting your green initiatives through:

- Waste reduction through product durability and recyclability
- Contribution to LEED credits
- Recycling
- Green cleaning
- Packaging reduction
- Compliance with EPA guidelines

OUR PRODUCTS

We incorporate sustainability principles in the way we design and produce our products—from our ground-breaking utilization of recycled materials in plastic, metal, and textile products, and our long-standing refusal to purchase colorants containing heavy metals, to our industry-best quality and durability.

OUR BUSINESS

Rubbermaid is committed to conducting our business in an ecologically responsible manner. This includes an active Energy Management System, whereby we measure our energy consumption, target reductions, and report our results, having aggressive recycling programs in all of our facilities, and taking an industry leadership role in the use of recycled resins and metals—a vital link in the recycling chain.

YOUR BUSINESS

Whether you distribute or utilize Rubbermaid Commercial Products, you will experience our commitment to supporting your green initiatives, recycling, green cleaning, water efficiency, waste reduction through product durability and recyclability, packaging reduction, compliance with EPA guidelines, and contribution to LEED credits.



ELEMENT RECYCLING CONTAINERS WITH RECYCLED CONTENT ARE GREENER (SEE PAGE 76)



RUBBERMAID HYGEN™ MICROFIBER CLEANING IS GREENER (SEE PAGE 122)



RUBBERMAID SKIN CARE SYSTEM IS GREENER (SEE PAGE 192)



Supporting our industry's sustainability initiatives is greener.

For the most current news on Rubbermaid Commercial Products sustainability initiatives, visit rcpworksmarter.com.

Certifications4

Legend5

Utility Waste

Mega BRUTE®	8
BRUTE® Utility	9
Indoor Utility	14
Indoor Utility & Medical Waste	19
Indoor Utility	23
Confidential Waste	25
Can Liners.....	26
Rigid Liners.....	27

Decorative Waste

Outdoor Containers	31
Smoking Management.....	50
Indoor Containers	57

Recycling Solutions

Recycling Solutions	78
---------------------------	----

Material Handling

Platform Trucks	90
Workstations	101
Carts.....	104
Storage.....	112
Bulk Trucks	114

Cleaning

Cleaning Carts	125
Rubbermaid HYGEN™ Microfiber Cleaning System	134
Dusting Tools.....	145
WaveBrake®.....	146
All-in-One Bucket & Tandem™ Combo.....	149
Wet Mops.....	150
Rubbermaid FLOW™ & Microfiber Finishing.....	161
Wet Mop Handles & Accessories.....	162
Mopping Equipment.....	164
Dust Mops.....	165
Carpet Bonnets.....	171
Brooms & Brushes	172
Scrub Brushes & Squeegees.....	178
Dust Pans	180
Washroom & Closet.....	181
Organizational Tools	182
Tools & Accessories.....	183
Maintenance Accessories.....	184
Mechanical Sweepers	185

Skin Care

Counter Mount	188
Wall Mount	190
Industrial Wall Mount.....	196

Washroom

Air Care	200
Fixtures and Hardware.....	210
Surface Care	215
Receptacles.....	219

Safety

Barriers & Safety Signs.....	221
Safety Cones.....	223
Safety Signs & Over-The-Spill System	225

Foodservice

Food Storage	230
Food Preparation	240
Food Transport.....	243
Beverage and Table Service	251
Youth Service.....	253
Monitoring Solutions	255

Color Guide259

Special Ordering260

Product Index266

Component Index291



A **NewellRubbermaid** Brand

CUSTOMER SERVICE

- -

Work Smarter.

Certifications



BSI : "Winchester," A

3124 Valley Avenue
Winchester, Virginia 22601, USA
Certificate Number FM 531871

BSI "Cleveland, T

2000 Overhead Bridge Road
Cleveland, Tennessee 37312, USA
Certificate Number FM 33122

Rubbermaid Commercial Products LLC
operates a quality management system which
complies with the requirements listed above.

ISO

ISO is an internationally recognized quality management system that provides:

Guidance for businesses that want to implement or improve quality systems within their business

Benchmarks that customers can use to evaluate a supplier's quality system

ISO Certification of the Commercial Products facilities perfectly embodies Rubbermaid principles:

ISO certification represents a commitment to continuous value improvement; rather than look at particular products, ISO reviews the systems and procedures through which businesses assure quality products

ISO certification shows that a company has built a culture of quality

ISO certification demonstrates a commitment to world class quality systems and the global marketplace

ISTA

International Safe Transit Association. The Compacted Mops were tested and certified via ISTA Test Procedures.

FDA

Food and Drug Administration does not approve products. The FDA sets regulations which require compliance.

ISO Registration Guidelines for Proprietary Substances and Nonfood Compounds:

—handwashing and sanitizing products –Category Code E : Combination of detergents-germicides (single step preparations designed to combine hand washing and sanitizing) will be considered for registration on the basis of their ability to effectively clean the hands as well as their germicidal equivalency to 50 ppm available chlorine. The hands need not be washed with soap or detergent prior to the use of such preparations. However, the hands must be rinsed with potable water after the use of the product and before handling food.

—and sanitizing products –Category Code E™: Products manufactured from those solutions described in CFR Title 21, Section 178.1010, which are applicable for the purpose may be used to sanitize the hands of employees handling food products without a subsequent rinse provided they are germicidally equivalent to 50 ppm available chlorine. Products shall not contain perfumes leaving a residual odor on hands after usage. These sanitizing solutions may be used only after thoroughly washing hands with soap or detergent and water, followed by rinsing with potable water. In many instances, these hand sanitizers may be injected directly into wash/rinse water.

ASTM

ASTM F-404-08 is an American Society for Testing and Materials' safety standard for evaluating a High Chair. A "test dummy" that simulates a child of predetermined size is strapped into the chair and various push, pulls, and racking tests are conducted on the chair and also using the dummy to simulate forces required to remove dummy, and to determine the safety aspects of ensuring proper confinement within the chair without causing harm to the child.

ASTM F-2285-04 is an American Society for Testing and Materials' safety performance specification that establishes performance requirements, test methods, and labeling requirements to minimize the hazards to children presented by Diaper Changing Tables for commercial use with children up to 50 lbs.

ASTM 615 is an American Society for Testing and Materials standard specification for Deformed and Plain Carbon Steel. This specification covers deformed and plain carbon steel bars for concrete reinforcement in cut lengths and coils.

ASTM C150-07 is an ASTM standard specification for Portland Cement, specifically Portland Cement Type 1, for use when the special properties specified for any other type are not required, and Portland Cement Type III, for use when high early strength is desired.



ADA

The Americans with Disabilities Act prohibits discrimination and ensures equal opportunity for persons with disabilities in employment, state and local government services, public accommodations, commercial facilities, and transportation

Rubbermaid Commercial Products refuse containers need to comply with the ADA regulation; as long as "access openings" for containers are below 48", containers are compliant to ADA regulations

All Decorative Waste products comply with ADA Reach Range Requirements, except for step can models; all Decorative Waste wall mount models comply with ADA Reach Range Requirements, dependant upon height placement within the mandated "Reach Range"



ADA COMPLIANT

CE

The CE marking (an acronym for the French "Conformite Europeenne") certifies that a product has met EU health, safety, and environmental requirements, which ensure consumer safety. Manufacturers in the European Union (EU) and abroad must meet CE marking requirements where applicable in order to market their products in Europe.



CSFM

California State Fire Marshal listing is obtained for various types of containers once tested (by independent testing laboratories) against specific criteria. Following our receipt of UL and/or FM approval for those items, the results were submitted/accepted by California. The State of California is generally regarded to have the most stringent fire codes of all the United States. For an annual fee (every June 30th) the CSFM listings are updated.

Decorative Waste products that are UL Listed/FM Approved Fire-Safe/Self-Extinguishing and UL Classified are listed by the California State Fire Marshal pursuant to section 13144.1 of the California Health and Safety Code. See CSFM Listing No. 4480-1025:100.

CSFM

FM

Factory Mutual is an independent testing agency whose approvals are based on Standard 6921 Combustible Waste Containers. Standard 6921 is performance criteria for containers with covers (lids) and their ability to withstand internal fires, maintain a certain range of stability, if dumped, and stay intact over a wide temperature range. Standard 6920 is performance criteria for Oily Waste Containers.



Certifications

GREEN SEAL™

This product meets the Green Seal™ environmental standard for institutional hand cleaners based on its reduced human and aquatic toxicity and reduced smog production potential.



HACCP

Hazard Analysis and Critical Control Points is a systematic method using principles (Food Hygiene Practices) for analyzing a food process and determining the possible chemical, physical, and biological hazards within that process that should prevent any unsafe food from leaving the process (this process could be for a food processing plant or food preparation in a restaurant).

The seven principles are: 1. Application, 2. HACCP Plan Validation, 3. Quality Manual Review, 4. On-site Readiness Review, 5. Registration Audit, 6. Registration, and, 7. Surveillance

OINT COMMISSION

The Joint Commission (formerly known as JCAHO) evaluates and accredits nearly 15,000 health care organizations and programs in the U.S. Joint Commission standards address the organization's level of performance in key functional areas, such as patient rights, patient treatment, and infection control.

USGBC

As a member of the United States Green Building Council, we are dedicated to promoting products for buildings that are environmentally responsible and healthy places to work. We offer over 1,000 products that contribute to buildings achieving LEED Certification. Visit www.rcpworksmarter.com for more information on USGBC and LEED Certification.



NFPA

Our Steel and Aluminum products comply with the National Fire Protection Association, Life Safety Code #101, section #31, which states wastebaskets and other waste containers shall be noncombustible.



NSF

National Sanitation Foundation is an independent testing lab/organization in Ann Arbor, Michigan. NSF lists products which meet their criteria for cleanliness and sanitation: food contact, splash zone and non-food contact, per Standard 2: Food Equipment and Standard 18: Manual Beverage Dispensers. NSF 3-A USDA for equipment used in processing meat and poultry products. Also, Standard 21: Thermoplastic Refuse Containers.



EU

Regulation (EC) No 1935/2004 Of the European Parliament and of the council on materials and articles intended to come into contact with food:

The purpose of this European Union Regulation is to ensure that materials and articles intended to come into contact directly or indirectly with food are safe in design and construction to protect the health of consumers.



OBRA

All UL Listed/ FM Approved Fire-Safe/Self-Extinguishing steel receptacles comply with the following Omnibus Budget Reconciliation Act of 1990 Nursing Home Reform Legislation regulations:

Quality of Life-483.15(h)(1) Environment

Dietary Service-483.35(h)(3) Disposal of Garbage & Refuse

Infection Control-483.65(a) Infection Control Program (c) Storage of Linen

Physical Environment-483.70(a) Life Safety From Fire (g)(2) Smoking Areas

OSHA

Decorative Waste products comply with Occupational Safety and Health Administration (OSHA) Standard for Occupational Safety and Health Part 1910.141 Sanitation

Defenders® Step Cans and Medi-Cans™ comply with OSHA Standard for Bloodborne Pathogens, Final Rule 29CFR, Part 1910.1030

UL

Underwriters Laboratory. The UL Classified baskets (2540, 2541, 2542, 2543, 2544) meet the criteria for UL Standard 242 which is a standard of performance for open top, non-metallic wastepaper containers. UL classified baskets are generally found in use in patient care rooms (hospitals/nursing homes).

Decorative Waste products that are UL Classified have been tested and approved only to burning paper containment and resistance to temperature rise of surrounding surfaces.

Decorative Waste products that are UL Listed / FM Approved/Fire-Safe/Self-Extinguishing have been tested and approved for the fire-safe containment of dry flammable paper waste products.



Legend



Assembly required



—ands-free products that help reduce the risk of cross-contamination



" stabilizer added for maximum life in outdoor settings



ndicates products that contribute to Green Cleaning and Sustainability

Product & Pricing Notes

Products and components are subject to change without notice, and may differ from catalog imagery

Certain products listed in this catalog may not be available to all distributors; please contact your local Sales Representative for instructions on how to purchase

Refer to "pack" size for exact carton contents

Utility Waste



MEGA BRUTE®

Mega BRUTE® Mobile Collector..... 8

BRUTE® UTILITY

BRUTE® 44-Gallon Utility Container 9

BRUTE® Round Containers 10

BRUTE® Dollies 11

BRUTE® Rim Caddy 12

BRUTE® Square Containers..... 12

BRUTE® Rollout Containers 13

Steel Drum Tops 13

INDOOR UTILITY

Slim im® with Enting Channels 14

Slim im® Containers..... 14

Slim im® Accessories..... 15

Profile Containers 15

Deskside Wastebaskets Tops 16

Fire Resistant Wastebaskets..... 16

Untouchable® Containers..... 17

Untouchable® Container
Tops Accessories..... 18

Atrium® Classic Containers 18

INDOOR UTILITY & MEDICAL WASTE

Step-On Containers..... 19

The Defenders®..... 20

The Silent Defenders®..... 21

Medi-Can™ Step Cans..... 21

BRUTE® Square Container with
Snap-Lock® Lid..... 22

BRUTE® Medical Waste
Rollout Containers 22

INDOOR UTILITY

Steel Wastebaskets..... 23

Steel Wastebasket
Dome Tops 23

WasteMaster Swing Tops..... 24

WasteMaster Open Tops 24

Hands-Free Pedal Rolltop Container..... 25

..... 25

CONFIDENTIAL WASTE

Confidential Waste Containers..... 25

..... 25

LINERS

Can Liners..... 26

Rigid Liners..... 27



Resin-based products with this symbol meet or exceed EPA guidelines for post-consumer recycled content (20—or more).



Metal-based products with this symbol contain, at minimum, 30—post-consumer recycled steel or 70—post-consumer recycled aluminum which exceeds EPA guidelines.



SMARTER WASTE STREAM MANAGEMENT

Improve productivity and reduce costs with waste management solutions from Rubbermaid Commercial Products. From BRUTE® to Slim Jim®, our utility waste products feature superior quality materials and heavy-duty construction for long product life.



RCP products that support sustainable practices are marked with this leaf symbol in this product catalog.

REDUCE COSTS

Manage multiple waste streams and reduce the frequency of trips to collect waste with our collection and transportation solutions.

COMMITTED TO SUSTAINABILITY

Rubbermaid Commercial Products is committed to manufacturing and delivering our products in an ecologically responsible manner. All of our plastic and metal containers are 100% recyclable and many are made with post-consumer recycled resin as well.



VERSATILE SOLUTIONS

With a wide choice of sizes, shapes and colors – including custom color options – there's a Rubbermaid utility waste solution for every area of your facility. Our products meet important industry criteria and regulations for safe and efficient waste and material handling.

Mega BRUTE® Mobile Collector

Mega BRUTE® Mobile Collector is a highly maneuverable and versatile waste and linen collection and sortation system. Innovative design features deliver improved productivity and ease of use.

- High capacity—120 gallon/400 pound capacity
- Waste and linen sortation options support recycling efforts
- Highly maneuverable; fits through a standard 36" doorway and travels easily on and off most elevators
- Rear doors ease handling of heavy filled liners

SORTATION OPTIONS

Holds an optional 23-gallon Slim Jim® container for improved waste sortation and recycling.

STORAGE AREA

Ideal for storing extra can liners and other cleaning supplies.



CAN LINER RETAINER

Secures a 55-gallon can liner and flips up for easy access to storage area.

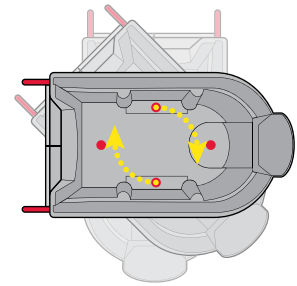

EASILY MANEUVERABLE

Large 12" wheels and 5" non-marking lockable casters in a diamond pattern allow Mega BRUTE® to turn on its own axis.

See it in ACTION

www.rubbermaidmegabrute.com

2007 EDITORS' CHOICE AWARD WINNER

Top Product Pick
Tools/Equipment Category
BUILDINGS Magazine



Fits through most doorways and elevators.



Rear doors allow easy content removal.



Optional lid fully covers contents; center hinge allows access to either end of Mega BRUTE®.

No.	Color	Description	U.S. Dimensions	U.S. Capacity	U.S. Ship Wt/Ctn	Metric Dimensions	Metric Capacity	Metric Ship Wt/Ctn	Pack
FG9W7100	BLA	Mega BRUTE® Mobile Waste Collector - 3 Pack	52.5" l x 27.5" w x 42.5" h	120 gal	222.0 lb	133.4 cm x 69.9 cm x 108 cm	454.3 L	100.7 kg	3
FG9W7300	BLA	Mega BRUTE® Mobile Waste Collector - 1 Pack	52.5" l x 27.5" w x 42.5" h	120 gal	74.0 lb	133.4 cm x 69.9 cm x 108 cm	454.3 L	33.6 kg	1
FG9W7200	BLA	Mega BRUTE® Lid	49.5" l x 30" w x 10.5" h	-	12.4 lb	125.7 cm x 76.2 cm x 26.7 cm	-	5.6 kg	1

WHEN ORDERING PRODUCTS WITH **BOLD** COLOR CODES, PLEASE SPECIFY COLOR CODE AFTER THE PRODUCT NUMBER. SEE PAGE 259 FOR THE PRODUCT COLOR GUIDE.

BRUTE® 44-Gallon Utility Container

The new BRUTE® with VENTING CHANNELS is the most important innovation in refuse collection in decades

- Smarter ergonomics
- Superior durability
- Liner change-out is fast and safe
- Fits full line of BRUTE® accessories



VENTING CHANNELS

Four patent-pending venting channels dramatically reduce the force required to remove a filled can liner by over 50% * compared to traditional containers.

over
50%
easier*

See it in ACTION
www.rubbermaidbrute.com

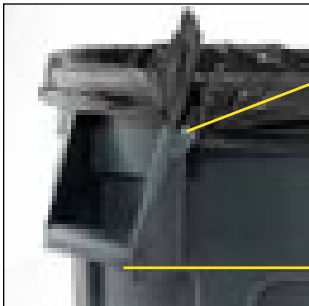

■ Four patent-pending can liner cinches allow easy one-step bag retention and eliminate knot tying.

■ Rounded handles provide a comfortable grip.

All BRUTE® dollies, caddies, and other products and accessories fit the BRUTE® 44-gallon container.



EASIER HANDLING

Molded base grips on the bottom of the container are deeper and ribbed for better control during emptying.



FG264560 / FG264360
Optional self-draining lid prevents pooling when containers are stored outside.

No.	Color	Description	U.S. Dimensions	U.S. Capacity	U.S. Ship Wt/Ctn	Metric Dimensions	Metric Capacity	Metric Ship Wt/Ctn	Can Liners	Pack
FG264360	YEL, RED, GRAY, BLUE, BLA	BRUTE® 44-Gallon Utility Container	24" dia x 31.5" h	44 gal	49.5 lb	61 cm dia x 80 cm	166.5 L	22.5 kg		4
FG264560	YEL, RED, GRAY, BLA	BRUTE® Lid	24.5" dia x 1.5" h	-	11.1 lb	62.2 cm dia x 3.8 cm	-	5 kg		4

*Based on internal testing.

BRUTE® Round Containers

Durable, heavy-duty containers for a variety of uses.

- All-plastic, professional-grade construction will not rust, chip, or peel and resists dents
- Strong, snap-on lids provide secure, stable stacking
- Gray, white, and yellow are USDA Meat Poultry Equipment Group Listed and assist in complying with HACCP guidelines
- Certified to NSF standard #2 (gray, white and yellow only) and Standard #21 (all colors)

* NSF Standard 2 Certification applies to gray, white, and yellow only.
NSF Standard 21 applies to all colors.



Available in a wide variety of sizes and colors.

BRUTE® ROUND CONTAINERS

No.	Color	Description	U.S. Dimensions	U.S. Capacity	U.S. Ship Wt/Ctn	Metric Dimensions	Metric Capacity	Metric Ship Wt/Ctn	Can Liners	Pack
FG261000*	WHT, GRAY, RED, YEL, DGRN	BRUTE® Container without Lid	15.63" dia x 17.13" h	10 gal	19.0 lb	39.7 cm dia x 43.5 cm	37.9 L	8.6 kg	5003-88	6
1779699*	BLUE	BRUTE® Container without Lid	15.63" dia x 17.13" h	10 gal	19.0 lb	39.7 cm dia x 43.5 cm	37.9 L	8.6 kg	5003-88	6
FG262000*	YEL, WHT, GRAY, BLUE, RED, DGRN	BRUTE® Container without Lid	19.5" dia x 22.88" h	20 gal	35.0 lb	49.5 cm dia x 58.1 cm	75.7 L	15.9 kg	5006-88	6
FG263200*	YEL, WHT, RED, GRAY, DGRN, BLUE, BLA*	BRUTE® Container without Lid	22" dia x 27.25" h	32 gal	49.5 lb	55.9 cm dia x 69.2 cm	121.1 L	22.5 kg	5007-88	6
FG264300*	YEL, WHT, RED, GRAY, DGRN, BLUE, BLA*	BRUTE® Container without Lid	24" dia x 31.5" h	44 gal	52.3 lb	61 cm dia x 80 cm	166.5 L	23.7 kg	5008-88	4
FG265500*	GRAY, DGRN, WHT, RED, YEL, BLA*	BRUTE® Container without Lid	26.5" dia x 33" h	55 gal	53.0 lb	67.3 cm dia x 83.8 cm	208.2 L	24 kg	5011-88	3
1779732*	BLUE	BRUTE® Container without Lid	26.5" dia x 33" h	55 gal	53.0 lb	67.3 cm dia x 83.8 cm	208.2 L	24 kg	5011-88	3

* Custom imprinting available; contact your local Sales Representative.

* Black BRUTE containers (FG263200, FG264300, FG265500) exceed EPA guideline for PCR (post-consumer recycled) content.

BRUTE® FOOD PROCESSING CONTAINERS (IMPRINTED WITHOUT LIDS)

No.	Color	Description	U.S. Dimensions	U.S. Capacity	U.S. Ship Wt/Ctn	Metric Dimensions	Metric Capacity	Metric Ship Wt/Ctn	Can Liners	Pack
FG263246	YEL	BRUTE® Container without Lid with USDA Condemned" Black mprint, English and Spanish	22" dia x 27.25" h	32 gal	49.5 lb	55.9 cm dia x 69.2 cm	121.1 L	22.5 kg	5007-88	6
FG263256	GRAY	BRUTE® Container without Lid with USDA Condemned" Black mprint, English and Spanish	22" dia x 27.25" h	32 gal	49.5 lb	55.9 cm dia x 69.2 cm	121.1 L	22.5 kg	5007-88	6
FG264346	YEL	BRUTE® Container without Lid with USDA Condemned" Black mprint, English and Spanish	24" dia x 31.5" h	44 gal	52.3 lb	61 cm dia x 80 cm	166.5 L	23.7 kg	5008-88	4
FG264356	GRAY	BRUTE® Container without Lid with USDA Condemned" Black mprint, English and Spanish	24" dia x 31.5" h	44 gal	52.3 lb	61 cm dia x 80 cm	166.5 L	23.7 kg	5008-88	4



FG261960



FG263100



FG264560



FG263788



FG264788



FG354300*



BRUTE® LIDS AND TOPS

No.	Color	Description	U.S. Dimensions	U.S. Capacity	U.S. Ship Wt/Ctn	Metric Dimensions	Metric Capacity	Metric Ship Wt/Ctn	Pack
FG260900	WHT, GRAY, RED, YEL, DGRN	Lid for FG261000 BRUTE® Container	16" dia x 1" h		5.1 lb	40.6 cm dia x 2.5 cm		2.3 kg	6
1779700	BLUE	Lid for FG261000 BRUTE® Container	16" dia x 1" h		5.1 lb	40.6 cm dia x 2.5 cm		2.3 kg	6
FG261960	YEL, WHT, GRAY, BLA, RED, DGRN	Lid for FG262000 BRUTE® Container	19.88" dia x 1.8" h		9.2 lb	50.5 cm dia x 4.6 cm		4.2 kg	6
1779731	BLUE	Lid for FG262000 BRUTE® Container	19.88" dia x 1.8" h		9.2 lb	50.5 cm dia x 4.6 cm		4.2 kg	6
FG263100	YEL, WHT, RED, GRAY, DGRN, BLUE	Lid for FG263200 BRUTE® Containers	22.25" dia x 1.63" h		12.3 lb	56.5 cm dia x 4.1 cm		5.6 kg	6
FG264560	YEL, WHT, RED, GRAY, BLA, DGRN	BRUTE® Lid	24.5" dia x 1.5" h		11.1 lb	62.2 cm dia x 3.8 cm		5 kg	4
1779636	BLUE	BRUTE® Lid	24.5" dia x 1.5" h		11.1 lb	62.2 cm dia x 3.8 cm		5 kg	4
FG265400	GRAY, DGRN, WHT, RED, YEL	Lid for FG265500 BRUTE® Container	26.75" dia x 2" h		12.5 lb	67.9 cm dia x 5.1 cm		5.7 kg	3
1779733	BLUE	Lid for FG265500 BRUTE® Container	26.75" dia x 2" h		12.5 lb	67.9 cm dia x 5.1 cm		5.7 kg	3
FG263788	RED, GRAY	BRUTE® Dome Top for FG263200 Containers	22.69" dia x 12.25" h		11.1 lb	57.6 cm dia x 31.1 cm		5 kg	1
FG264788	RED, GRAY	BRUTE® Dome Top for FG264300 Containers	24.81" dia x 12.63" h		12.1 lb	63 cm dia x 32.1 cm		5.5 kg	1
FG265788	RED, GRAY	BRUTE® Dome Top for FG265500 Container	27.25" dia x 14.5" h		14.1 lb	69.2 cm dia x 36.8 cm		6.4 kg	1
FG354300*	GRAY	Funnel Top for FG263200 Containers	22.38" dia x 5" h		9.8 lb	56.8 cm dia x 12.7 cm		4.4 kg	4
FG9W1300	GRAY, BLA	Light Duty Container Lid for FG9W1200, FG263200 Containers	22.25" dia x 2.75" h		10.9 lb	56.5 cm dia x 7 cm		4.9 kg	6

* Provides hands-free product use.

WHEN ORDERING PRODUCTS WITH **BOLD** COLOR CODES, PLEASE SPECIFY COLOR CODE AFTER THE PRODUCT NUMBER. SEE PAGE 259 FOR THE PRODUCT COLOR GUIDE.



Resin-based products with this symbol meet or exceed EPA guidelines for Post-Consumer Recycled Content.

BRUTE® Dollies

ROUND AND SQUARE DOLLIES

Easy mobility and maneuverability of heavy loads.

- Swivel casters offer better mobility through work areas
- Heavy-duty 3" casters
- Attach waste containers with easy twist-on/twist-off action

BRUTE® QUIET DOLLY

Perfect for noise-sensitive environments.

- Precision engineering eliminates 88% of dolly noise
- Specifically designed for hospitals, nursing homes, offices, schools, and hospitality facilities
- Non-marking red Quiet Casters

BRUTE® TRAINABLE DOLLY

For an improved recycling solution.



TILT STABILIZER

Provides an easy way to tilt BRUTE® containers for waste removal.

BALL AND HITCH FEATURE

Allows hands-free connection of up to three BRUTE® containers.



FG265000



FG265100



FG264043



FG264000



FG264600*



FG353000

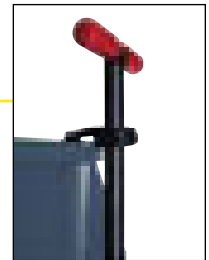
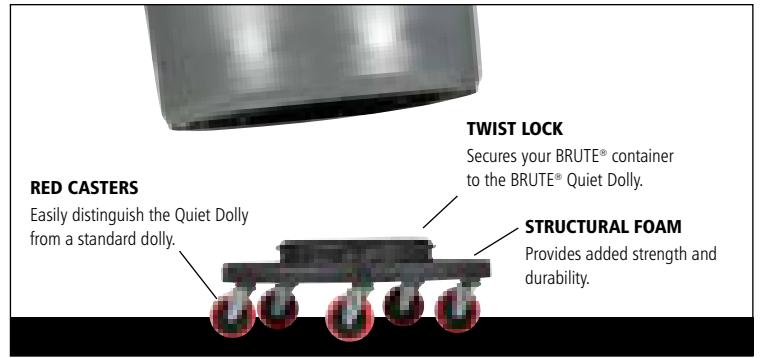

AD USTABLE PULL HANDLE CLIP

Pull Handle Accessory attaches to rim of 32, 44, or 55 gallon BRUTE® containers when not in use.

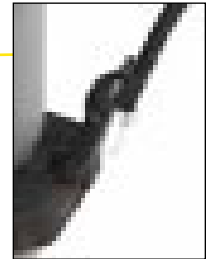

PULL HANDLE ACCESSORY

Easily connects to Trainable Dolly for increased control when transporting multiple BRUTE® containers.

2643-60 / 2651-03 / 2652

QUIET CASTERS

Reduces noise to allow daytime cleaning activities without workplace disruption.

No.	Color	Description	U.S. Dimensions	U.S. Capacity	U.S. Ship Wt/Ctn	Metric Dimensions	Metric Capacity	Metric Ship Wt/Ctn	Pack
FG264000	BLA	BRUTE® Dolly for FG262000, FG263200, FG264300, FG265500 Containers	18.25" dia x 6.63" h	250 lb	13.1 lb	46.4 cm dia x 16.8 cm	113.3 kg	5.9 kg	2
FG264043	BLA	BRUTE® Quiet Dolly for FG262000, FG263200, FG264300, FG265500 Containers	18.25" dia x 6.63" h	250 lb	13.8 lb	46.4 cm dia x 16.8 cm	113.3 kg	6.3 kg	2
FG264600*	BLA	BRUTE® Tandem Dolly for FG262000, FG263200, FG264300, FG265500, FG352600, FG353600 Containers	45" l x 20.25" w x 8" h	200 lb per platform	21.0 lb	114.3 cm x 51.4 cm x 20.3 cm	90.7 kg per platform	9.5 kg per platform	1
FG265000	BLA	Universal Drum Dolly for 2655 Container	24.38" dia x 7.13" h	500 lb	28.2 lb	61.9 cm dia x 18.1 cm	226.7 kg	12.8 kg	2
FG265100	BLA	BRUTE® Trainable Dolly - 1 Pack	29" l x 21" w x 6.88" h	250 lb	12.6 lb	73.7 cm x 53.3 cm x 17.5 cm	113.3 kg	5.7 kg	1
FG265103	BLA	BRUTE® Trainable Dolly - 3 Pack	N/A	250 lb	35.6 lb	N/A	113.3 kg	16.1 kg	1
FG265200	BLA	BRUTE® Trainable Dolly Pull Handle	N/A	N/A	5.8 lb	N/A	N/A	2.6 kg	1
FG353000	BLA	BRUTE® Square Dolly for FG352600, FG353600 Containers	17.25" sq x 6.25" h	250 lb	18.5 lb	43.8 cm sq x 15.9 cm	113.3 kg	8.4 kg	2

* Does not hold (2) 55 Gal containers.

BRUTE® Rim Caddy

Snaps securely onto the rim of BRUTE® - allon Containers

F 2 300 and F 2 3 0 .

- Provides storage and transport for spray bottles, wet-floor signs, lobby dust pan, brushes, liners, gloves, and other cleaning supplies*
- Integrated bag straps allow for easy can liner attachment
- User-friendly handle improves maneuverability and minimizes contact with refuse
- Durable construction with smooth surfaces for easy cleaning

*Tools and supplies sold separately.



FG9W8700 Rim Caddy shown on FG264360 BRUTE® 44 Gallon Utility Container with Venting Channels, with FG264043 Quiet Dolly and other accessories sold separately.



FG264300 / FG264200 / FG264000



FG264900



FG9W8700



No.	Color	Description	U.S. Dimensions	U.S. Ship Wt/Ctn	Metric Dimensions	Metric Ship Wt/Ctn	Pack
FG9W8700	YEL	BRUTE® Rim Caddy for FG264300 Containers	32.5" l x 26.5" w x 6.75" h	4.9 lb	82.6 cm x 67.3 cm x 17.1 cm	2.2 kg	1
FG264200	YEL	BRUTE® Caddy Bag for FG263200, FG264300 Containers	20" dia x 20.5" h	11.3 lb	50.8 cm dia x 52.1 cm	5.1 kg	6
FG264900	GRAY	Maid Caddy	16" l x 9" w x 5" h	6.5 lb	40.6 cm x 22.9 cm x 12.7 cm	2.9 kg	4

BRUTE® Square Containers

Increased capacity for storage or refuse collection.

- Square shape offers up to 14% more capacity than round containers
- Tight-fitting lids help protect dry goods and other contents
- Nesting handles allow secure fit in side-by-side use
- Gray and white are USDA Meat Poultry Equipment Group Listed and assist in complying with HACCP guidelines



USDA



FG351700

For additional medical products, see pages 19.

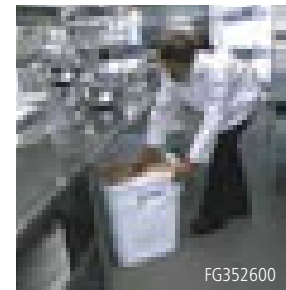

FG352600

No.	Color	Description	U.S. Dimensions	U.S. Capacity	U.S. Ship Wt/Ctn	Metric Dimensions	Metric Capacity	Metric Ship Wt/Ctn	Can Liners	Pack
FG351700	RED	Combo Pack includes FG352600 Square BRUTE® Container, FG352900 Snap-Lock® Lid	21.5" sq x 22.63" h	28 gal	74.6 lb	54.6 cm sq x 57.5 cm	106 L	33.8 kg	5016-88	6
FG352600*	WHT, RED, GRAY	BRUTE® Square Container without Lid	21.5" sq x 22.5" h	28 gal	59.8 lb	54.6 cm sq x 57.2 cm	106 L	27.1 kg	5016-88	6
FG353600*	WHT, GRAY	BRUTE® Square Container without Lid	23.5" sq x 28.75" h	40 gal	57.1 lb	59.7 cm sq x 73 cm	151.4 L	25.9 kg	5079, 5013-88	4

* NSF Standard 2 and 21 apply to gray and white only.

LIDS

No.	Color	Description	U.S. Dimensions	U.S. Ship Wt/Ctn	Metric Dimensions	Metric Ship Wt/Ctn	Pack
FG352700	WHT, RED, GRAY	Lid for FG352600 Container	22" sq x 2" h	16.8 lb	55.9 cm sq x 5.1 cm	7.6 kg	6
FG352900	RED	Snap-Lock® Lid for FG352600 Container	22" sq x 2.13" h	16.8 lb	55.9 cm sq x 5.4 cm	7.6 kg	6
FG353900	WHT, GRAY	Lid for FG353600 Container	24" sq x 2" h	15.3 lb	61 cm sq x 5.1 cm	6.9 kg	4

WHEN ORDERING PRODUCTS WITH **BOLD** COLOR CODES, PLEASE SPECIFY COLOR CODE AFTER THE PRODUCT NUMBER. SEE PAGE 259 FOR THE PRODUCT COLOR GUIDE.



Resin-based products with this symbol meet or exceed EPA guidelines for Post-Consumer Recycled Content.

BRUTE® Rollout Containers

50 GALLON

Easy mobility for general refuse collection and material handling.

- Heavy-duty 8" (20.3 cm) wheels provide easy mobility, even over steps or curbs
- Attached hinged lid fits tightly; swings back and locks
- Molded-in axle retainer adds strength
- Molded-in catch bar is compatible with automated lift systems
- Meets ANSI Z245.30-1999 for Types B and G Rollout Carts
- Inset wheel position helps prevent damage to walls and doorways

65 AND 95 GALLON

Efficient, large capacity waste collection.

- Ships fully assembled
- Steel catch bar is compatible with semi-automated lift systems
- Meets ANSI Z245.60-1999 for Types B and G Rollout Carts
- Stable in high winds and on uneven surfaces
- Inset wheel position helps prevent damage to walls and doorways
- Molded-in foot tilter helps maneuver heavy loads
- One-piece body construction provides superior strength and durability

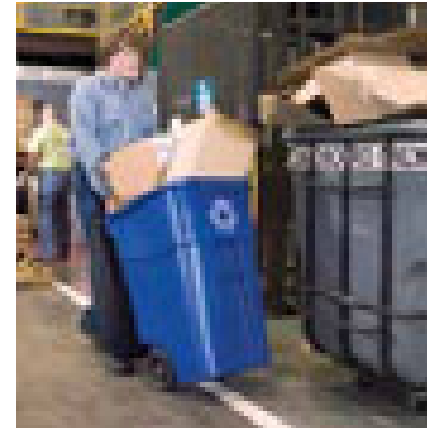

See pages 76-86 for more recycling products.



No.	Color	Description	U.S. Dimensions	U.S. Capacity	U.S. Ship Wt/Ctn	Metric Dimensions	Metric Capacity	Metric Ship Wt/Ctn	Pack
FG9W2700	YEL, GRAY, BLUE	BRUTE® Rollout Container with Lid	28.5" l x 23.38" w x 36.5" h	50 gal	43.6 lb	72.4 cm x 59.4 cm x 92.7 cm	189.3L	19.8 kg	2
FG9W2773	BLUE	BRUTE® Recycling Rollout Container with Lid	28.5" l x 23.4" w x 36.5" h	50 gal	43.6 lb	72.4 cm x 59.4 cm x 92.7 cm	189.3L	19.8 kg	2
FG9W2100	GRAY	BRUTE® Rollout Container	32.3" l x 25.3" w x 41.8" h	65 gal	25.6 lb	82 cm x 64.3 cm x 106.2 cm	246.05 L	11.6 kg	1
FG9W2173	BLUE	BRUTE® Rollout Container	32.3" l x 25.3" w x 41.8" h	65 gal	25.6 lb	82 cm x 64.3 cm x 106.2 cm	246.05 L	11.6 kg	1
FG9W2200	GRAY	BRUTE® Rollout Container	35.4" l x 27.3" w x 45.6" h	95 gal	36.0 lb	89.9 cm x 69.3 cm x 115.8 cm	359.6 L	16.3 kg	1
FG9W2273	BLUE	BRUTE® Rollout Container	35.4" l x 27.3" w x 45.6" h	95 gal	36.0 lb	89.9 cm x 69.3 cm x 115.8 cm	359.6 L	16.3 kg	1

Steel Drum Tops

- Self-closing "PUSH" door
- Factory Mutual Approved Fire-Safe/Self-Extinguishing when used with a steel drum; complies with OSHA standards
- Includes thumb screws for securing cover to drum

1855 Fits

- 55 Gal Steel Drum
- FGMT32 (see page 32)
- FGH55E and FGH55C (see page 42)
- FGSBR52 (see page 48)



2030 Fits

- 30 Gal Steel Drum
- FGH12 (see page 42)
- FGMT22 (see page 32)



STEEL DRUM TOPS (SOLD SEPARATELY)

No.	Color	Description	U.S. Dimensions	U.S. Ship Wt/Ctn	Metric Dimensions	Metric Ship Wt/Ctn	Capacity (gal)	Capacity (Liters)
FG1855	BK, EGN, RD	Steel Drum Dome Top for use w/FGH55, FGH55C, FGH55E, FGMT32, FGSBR52	24.5" dia	12.0 lb	62.2 cm dia	5.4 kg	N/A	N/A
FG2030	BK, BR, EGN	Steel Drum Dome Top for use w/FGH12, FGMT22	20" dia	9.0 lb	50.8 cm dia	4.1 kg	N/A	N/A

Black (BK), Brown (BR), Empire Green (EGN), Red (RD) Custom colors available; see pgs 262-265. Contact your local Sales Representative for pricing.

Slim im® with Venting Channels

New Slim im® with Venting Channels features innovative patent-pending solutions that increase efficiency and improve worker well-being.

- Integrated, patent-pending venting channels take the strain out of liner removal
- Space-saving profile fits virtually anywhere
- Four patent-pending can liner cinches improve productivity
- Molded-in handles and base grips make lifting and emptying easier

INTEGRATED VENTING CHANNELS

Patent-pending venting channels dramatically reduce the force required to remove a full can liner up to 60%* when compared to traditional Slim Jim® containers.

ACCESSORIES & Lids pg. 15

See it in ACTION
www.rubbermaidslim-im.com

over **60%** easier*



FG354060



FG354007

See page 18 for recycling labels.



CAN LINER CINCHES

Four patent-pending pull-through holes and can liner cinches eliminate knot tying.

FG354060 shown with optional FG355300 Stainless Steel Dolly (see page 15).

No.	Color	Description	U.S. Dimensions	U.S. Capacity	U.S. Ship Wt/Ctn	Metric Dimensions	Metric Capacity	Metric Ship Wt/Ctn	Can Liners	Pack
FG354060**	GRAY, BLA, BEIG	Slim im® with Venting Channels	22" l x 11" w x 30" h	23 gal	30.6 lb	55.9 cm x 27.9 cm x 76.2 cm	87.1 L	13.9 kg	5009-88	4
FG354007	GRN, BLUE	Slim im® with Venting Channels - Recycling	22" l x 11" w x 30" h	23 gal	30.6 lb	55.9 cm x 27.9 cm x 76.2 cm	87.1 L	13.9 kg	5009-88	4

** Custom imprinting available; contact your local Sales Representative for details.

* Based on internal testing.

Slim im® Containers

The industry standard in space-saving waste management.

- Efficient size and shape designed to fit in tight spaces
- Durable, all-plastic construction is easy to clean
- Handled versions make lifting and carrying easier
- Bottom hand-holds provide a secure grip during emptying

ACCESSORIES pg. 15



Slim Jim® Combo FG354220
See page 15 for ordering information.

New!



FG354173
For more Slim Jim® Recycling Containers, see page 85.



FG354173 with FG270388 lid



FG354000

Available in multiple colors to simplify waste separation.

No.	Color	Description	U.S. Dimensions	U.S. Capacity	U.S. Ship Wt/Ctn	Metric Dimensions	Metric Capacity	Metric Ship Wt/Ctn	Can Liners	Pack
FG354000*	YEL, GRAY, BRN, BLUE, BLA, BEIG	Slim im® Waste Container	20" l x 11" w x 30" h	23 gal	32.9 lb	50.8 cm x 27.9 cm x 76.2 cm	87.1 L	14.9 kg	5009-88	4
FG354100	LGRAY, DBLUE, BEIG	Slim im® Waste Container with Handles	23.13" l x 11" w x 24.88" h	15' gal	34.6 lb	58.8 cm x 27.9 cm x 63.2 cm	60 L	15.7 kg	5009-88	4
FG354173	BLUE	Slim im® Recycling Container with Handles	23.12" l x 11" w x 24.88" h	15' gal	34.6 lb	58.7 cm x 27.9 cm x 63.2 cm	60 L	15.7 kg	5009-88	4
FG354075	BLUE	Slim im® Recycling Container	20" l x 11" w x 30" h	23 gal	30.2 lb	50.8 cm x 27.9 cm x 76.2 cm	87.1 L	13.7 kg	5009-88	4

* Custom imprinting available; contact your local Sales Representative for details.

WHEN ORDERING PRODUCTS WITH **BOLD** COLOR CODES, PLEASE SPECIFY COLOR CODE AFTER THE PRODUCT NUMBER. SEE PAGE 259 FOR THE PRODUCT COLOR GUIDE.



Resin-based products with this symbol meet or exceed EPA guidelines for Post-Consumer Recycled Content.

Slim im® Accessories

Promote recycling and improve productivity.

TOPS

- Encourage waste separation and recycling with interchangeable, color-coded tops
- New Swing Lid conceals waste from view and provides greater access
- New Hinge Lid folds flat while in use and completely covers waste when closed; complies with Health Human Services Standard 5-501.113 of the 2005 FDA Food Code



FG267400



FG270388 / FG268888 / FG269288



FG267360



FG355188 with FG354220 / FG270388 / FG269288

TROLLEY & DOLLY

- Use trolley singly as a dolly or link multiple Slim Jim® Containers to reduce collection trips
- New Stainless Steel Dolly with plastic casters resists chemicals, rust, and corrosion for use in wet environments



FG355300

TOPS

No.	Color	Description	U.S. Dimensions	U.S. Ship Wt/Ctn	Metric Dimensions	Metric Ship Wt/Ctn	Pack
FG267360	BEIG, BLA, GRAY, BLUE	Slim im® Swing Lid for Slim im® Containers	20.5" l x 11.38" w x 5" h	12.5 lb	52.1 cm x 28.9 cm x 12.7 cm	5.7 kg	4
FG267400	BLA	Slim im® Hinge Lid for Slim im® Containers	21.88" l x 13.5" w x 1.25" h	6.5 lb	55.6 cm x 34.3 cm x 3.2 cm	2.9 kg	4
FG268888	LGRAY, BRN, YEL	Slim im® Handle Top for Slim im® Containers	20.38" l x 11.3" w x 2.75" h	4.7 lb	51.8 cm x 28.7 cm x 7 cm	2.1 kg	4
FG269288	GRN, BRN, BLUE, RED, YEL	Slim im® Bottle and Can Recycling Top for Slim im® Containers	20.38" l x 11.3" w x 2.75" h	3.9 lb	51.8 cm x 28.7 cm x 7 cm	1.8 kg	4
FG270388	GRN, BLUE	Slim im® Paper Recycling Top for Slim im® Containers	20.5" l x 11.5" w x 2.75" h	4.1 lb	52.1 cm x 29.2 cm x 7 cm	1.9 kg	4

COMBO

No.	Color	Description	U.S. Ship Wt/Ctn	Metric Ship Wt/Ctn	Can Liners	Pack
FG354220	0000	Slim im® Combo FG354100 (1) Light Gray FG268888 (1) Light Gray	29.1 lb	13.2 kg	5009-88	4

TROLLEY

No.	Color	Description	U.S. Dimensions	U.S. Capacity	U.S. Ship Wt/Ctn	Metric Dimensions	Metric Capacity	Metric Ship Wt/Ctn	Pack
FG355188	BLA	Slim im® Trolley for FG354000, FG354100 Containers	23.4" l x 15" w x 10.8" h	80 lb unhooked, total 120 lb 2, 3, or 4 hooked	20.8 lb	59.4 cm x 38.1 cm x 27.4 cm	36.3 kg unhooked, total 54.4 kg 2, 3, or 4 hooked	9.4 kg	2

DOLLY

No.	Color	Description	U.S. Dimensions	Weight Capacity	U.S. Ship Wt/Ctn	Metric Dimensions	Metric Capacity	Metric Ship Wt/Ctn	Pack
FG355300	SSSTL	Slim im® Stainless Steel Dolly for Slim im® Containers	20.38" l x 9.38" w x 9.5" h	120 lbs	14.5 lb	51.8 cm x 23.8 cm x 24.1 cm	N/A	6.6 kg	2

Profile Containers

Attractive design suits many decors.

- Wall mounting keeps the container out of pedestrian traffic and allows for floor cleaning
- Spring-loaded swing door helps control odor and hides trash from public view
- Comes with complete hardware and instructions for wall mounting
- Factory Mutual (FM) approved for fire safety when wall mounted; ideal for hallways and other uncontrolled public areas
- Slim design limits intrusion into corridors, washrooms, kitchens, and other limited space areas



ADA COMPLIANT



FG200GL



FG782200

No.	Color	Description	U.S. Dimensions	U.S. Capacity	U.S. Ship Wt/Ctn	Metric Dimensions	Metric Capacity	Metric Ship Wt/Ctn	Can Liners	Pack
FG782200	BRN, BEIG	Slim im® Wall Mounted Container	19.5" l x 11.88" w x 32.63" h	15 gal	11.4 lb	49.5 cm x 30.2 cm x 82.9 cm	56.8 L	5.2 kg	5005-88	1
FG200GL	WH	Wall Mounted Litter Receptacle	19" l x 39" w x 8" h	12 gal	4 lb	48.3 cm x 99.1 cm x 20.3 cm	1.3 L	1.8 kg	-	1

1 UTILITY WASTE: Indoor Utility Containers

Deskside Wastebaskets & Tops

Space-efficient and economical.

- Rolled rims add strength and are easy to clean
- Fits under standard-height desk even when swing top is fully extended
- Designed for convenient desk-side waste management
- Tops provide a hygienic waste management solution without reducing wastebasket capacity
- Untouchable® Top adds an aesthetic, cost-efficient upgrade to your waste collection system



New!



FG295073 / FG295600



FG295600



FG295700



FG307120

DESKSIDE WASTEBASKETS

No.	Color	Description	U.S. Dimensions	U.S. Capacity	U.S. Ship Wt/Ctn	Metric Dimensions	Metric Capacity	Metric Ship Wt/Ctn	Can Liners	Pack
FG295073	GRN, BLUE, GRAY, BLA	Side Bin Recycling Center	10.6" l x 7.3" w x 11.7" h	-	9.0 lb	26.9 cm x 18.5 cm x 29.7 cm	-	4.1 kg	-	12
FG295200	BEIG	Wastebasket, anity	9.88" l x 6.75" w x 10.13" h	8" qt	4.4 lb	25.1 cm x 17.1 cm x 25.7 cm	7.7 L	2 kg	5002-88	6
FG295500	GRAY, BLA, BEIG	Wastebasket, Small	11.38" l x 8.25" w x 12.13" h	13" qt	15.6 lb	28.9 cm x 21 cm x 30.8 cm	12.9 L	7.1 kg	5002-88	12
FG295600	GRAY, BLA, BEIG	Wastebasket, Medium	14.38" l x 10.25" w x 15" h	28" qt	22.5 lb	36.5 cm x 26 cm x 38.1 cm	26.6 L	10.2 kg	5002-88	12
FG295700	GRAY, BLA, BEIG	Wastebasket, Large	15.25" l x 11" w x 19.88" h	41" qt	29.4 lb	38.7 cm x 27.9 cm x 50.5 cm	39 L	13.3 kg	5003-88	12

UNTOUCHABLE® TOPS & COMBO

No.	Color	Description	U.S. Dimensions	U.S. Capacity	U.S. Ship Wt/Ctn	Metric Dimensions	Metric Capacity	Metric Ship Wt/Ctn	Can Liners	Pack
FG306600	BLA, BEIG	Untouchable® Top for FG295600 Container	15" l x 10.88" w x 6" h	7.5 lb	38.1 cm x 27.6 cm x 15.2 cm	3.4 kg	6			
1779742	GRA	Untouchable® Top for FG295600 Container	15" l x 10.88" w x 6" h	7.5 lb	38.1 cm x 27.6 cm x 15.2 cm	3.4 kg	6			
FG306700	BLA, BEIG	Untouchable® Top for FG295700 Container	16" l x 11.63" w x 7" h	8.5 lb	40.6 cm x 29.5 cm x 17.8 cm	3.9 kg	6			
FG307120	BEIG	Untouchable® Top/Soft Wastebasket Combo FG306700 Lid/FG295700 Wastebasket	N/A	22.9 lb	N/A	10.4 kg	5003-88	6		

Fire Resistant Wastebaskets

Contemporary shape with U- rating.

- Great for use in areas requiring increased levels of fire protection, such as hospitals, schools, and hotels
- Fiberglass containers have rounded corners for added strength
- Textured finish helps minimize appearance of surface scratches and is easy to clean
- Tested and classified by Underwriters Laboratories as able to contain burning paper without causing wastebasket meltdown

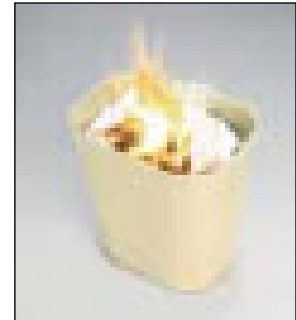

No.	Color	Description	U.S. Dimensions	U.S. Capacity	U.S. Ship Wt/Ctn	Metric Dimensions	Metric Capacity	Metric Ship Wt/Ctn	Pack
FG254000	BEIG	Fire Resistant Wastebasket	8.88" l x 6.38" w x 10.8" h	7 qt	10.2 lb	22.6 cm x 16.2 cm x 27.4 cm	6.6 L	4.6 kg	6
FG254100	GRAY, BLA, BEIG	Fire Resistant Wastebasket	11.13" l x 8.25" w x 12.25" h	14 qt	17.8 lb	28.3 cm x 21 cm x 31.1 cm	13.2 L	8.1 kg	6
FG254300	GRAY, BLA, BEIG	Fire Resistant Wastebasket	14.5" l x 10.5" w x 15.3" h	28 qt	31.8 lb	36.8 cm x 26.7 cm x 38.9 cm	26.5 L	14.4 kg	6
FG254400	BEIG	Fire Resistant Wastebasket	15" l x 11.25" w x 20" h	40 qt	33.0 lb	38.1 cm x 28.6 cm x 50.8 cm	37.9 L	15 kg	4

For Other Fire Rated Containers See:



Pro Ie
Wall Mounted, pg. 15



Step-On
Containers, pg. 19



Steel Containers
pg. 64



WasteMaster
Containers, pg. 24



Plaza®
Containers, pg. 46



Ranger®
Containers, pg. 45



Smoking Management
Containers, pg. 50

WHEN ORDERING PRODUCTS WITH **BOLD** COLOR CODES, PLEASE SPECIFY COLOR CODE AFTER THE PRODUCT NUMBER. SEE PAGE 259 FOR THE PRODUCT COLOR GUIDE.



Resin-based products with this symbol meet or exceed EPA guidelines for Post-Consumer Recycled Content.

Untouchable® Containers

Available in round, half-round, and square shapes to fit every application.

- Durable and crack resistant, even under tough indoor/outdoor conditions
- Perfect for hotel lobbies, offices, restrooms, shopping malls, restaurants, and other public locations



ADA COMPLIANT



Integrated pull through hole and can liner cinch.

FG792020 Combo



Rigid Liners
pg. 27



FG356988 / FG268988



FG356988

FG356973



FG354800 / FG354600



FG362000 / FG352000

No.	Color	Description	U.S. Dimensions	U.S. Capacity	U.S. Ship Wt/Ctn	Metric Dimensions	Metric Capacity	Metric Ship Wt/Ctn	Can Liners	Pack
FG294700	GRAY	Untouchable® Round Container	15.75" dia x 18.75" h	44.37 qt	15.0 lb	40 cm dia x 47.6 cm	42 L	6.8 kg	5003-88	6
FG352000	GRAY, BEIG	Untouchable® Half Round Container	21" l x 11" w x 28" h	21 gal	30.1 lb	53.3 cm x 27.9 cm x 71.1 cm	79.5 L	13.7 kg	5005-88	4
FG354600	GRAY, BEIG	Untouchable® Round Container	15.75" dia x 30.13" h	22 gal	27.6 lb	40 cm dia x 76.5 cm	83.3 L	12.5 kg	5004-88	4
FG356907	GRN	Untouchable® Square Recycling Container	16.5" l x 15.5" w x 30.9" h	23 gal	21.2 lb	41.9 cm x 39.4 cm x 78.5 cm	87.1 L	9.6 kg	5005-88	4
FG356973	BLUE	Untouchable® Square Recycling Container	16.5" l x 15.5" w x 30.9" h	23 gal	21.2 lb	41.9 cm x 39.4 cm x 78.5 cm	87.1 L	9.6 kg	5005-88	4
FG356988	GRAY, BRN, BLA, BEIG	Untouchable® Square Container	16.5" l x 15.5" w x 30.9" h	23 gal	21.2 lb	41.9 cm x 39.4 cm x 78.5 cm	87.1 L	9.6 kg	5005-88	4
FG395800	GRAY, BEIG	Untouchable® Square Container (liner for 9171/9173/3965)	19.5" sq x 27.63" h	35 gal	39.4 lb	49.5 cm sq x 70.2 cm	132.5 L	17.9 kg	5008-88	4
FG395900	GRAY, BEIG	Untouchable® Square Container (liner for FG917500/FG917600)	19.5" sq x 34.25" h	50 gal	53.9 lb	49.5 cm sq x 87 cm	189.3 L	24.4 kg	5008-88	4
FG792020	BEIG	Untouchable® Square Container with Swing Lid Combo	16" l x 16.8" w x 34.1" h	23 gal	9.0 lb	40.6 cm x 42.7 cm x 86.6 cm	87.1 L	4.1 kg	5004-88	1

Untouchable® Container Tops & Accessories

Hygienic tops for attractive, hands-free waste disposal.

- Drop and swing lid design provides easy access and quickly returns to hide refuse from public view
- Controls litter, odors, and insects



GLASS

GLASS

VIDRIO

VERRE



FG268988



FG268988

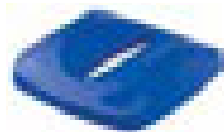

FG269000



FG269100



FG356988 / FG268988



FG362000



FG266400



FG354800



FG267200

FG256500

Recycling Label Kit includes one set of 11 color-coded symbol labels and three sets of 11 word labels in English, Spanish, and French.

No.	Color	Description	U.S. Dimensions	U.S. Ship Wt/Ctn	Metric Dimensions	Metric Ship Wt/Ctn	Pack
FG256500	0000	Recycle Label Kit	N/A	5.0 lb	N/A	2.3 kg	8
FG266400	GRAY, BEIG	Untouchable® Square Swing Top for 3958, 3959 Containers	20.13" sq x 6.25" h	22.7 lb	51.1 cm sq x 15.9 cm	10.3 kg	4
FG267200	GRAY, BEIG	Untouchable® Round Swing Top for 2947, 3546 Containers	16.13" dia	8.5 lb	41 cm dia	3.9 kg	4
FG268988	BLA, BEIG, GRAY	Untouchable® Swing Top for 3569-07, 3569-88 Containers	16" sq x 4" h	12.6 lb	40.6 cm sq x 10.2 cm	5.7 kg	4
FG269000	BLUE, GRN	Untouchable® Paper Recycling Top for 3569 Container	16" sq x 3.2" h	4.7 lb	40.6 cm sq x 8.1 cm	2.1 kg	4
FG269100	BLUE, GRN	Untouchable® Bottle and Can Recycling Top for 3569 Container	16" sq x 3.2" h	4.6 lb	40.6 cm sq x 8.1 cm	2.1 kg	4
FG354800*	GRAY	Untouchable® Round Funnel Top for 2947, 3546 Containers	16.25" dia	5.5 lb	41.3 cm dia	2.5 kg	4
FG362000	BLA	Untouchable® Half Round Lid, with Swing Door, for 3520, 3520-06 Containers	21.06" sq x 9.5" h	12.1 lb	53.5 cm sq x 24.1 cm	5.5 kg	4

Atrium® Classic Containers

Attractive open-top containers for hygienic waste disposal.

- 9058 combines the durability of plastic, a hands-free funnel top, and the fire protection of a closed top
- Heavy-duty plastic construction with molded-in color and UV inhibitors
- Textured finish helps minimize appearance of surface scratches
- Built-in side handles ease lifting
- 9058 is FM approved



FG905800

No.	Color	Description	U.S. Dimensions	U.S. Capacity	U.S. Ship Wt/Ctn	Metric Dimensions	Metric Capacity	Metric Ship Wt/Ctn	Can Liners	Pack
FG905800*	BLA	Atrium® Classic Container with Funnel Top	25" dia x 33.3" h	35 gal	23.5 lb	63.5 cm dia x 84.6 cm	132.5 L	10.7 kg	5008-88	1
FG905886	WGRAN	Atrium® Classic Container with Funnel Top	25" dia x 33.3" h	35 gal	23.5 lb	63.5 cm dia x 84.6 cm	132.5 L	10.7 kg	5008-88	1

* Custom imprinting available contact your local Sales Representative.

WHEN ORDERING PRODUCTS WITH **BOLD** COLOR CODES, PLEASE SPECIFY COLOR CODE AFTER THE PRODUCT NUMBER. SEE PAGE 259 FOR THE PRODUCT COLOR GUIDE.



Resin-based products with this symbol meet or exceed EPA guidelines for Post-Consumer Recycled Content.

Step-On Containers

New Step-On Containers are the smart choice for large capacity, hands-free waste collection. Attractive design is suitable for front and back of house applications.

- Stainless steel provides a clean, modern appearance
- Available in 23 gallon and 30 gallon capacities for improved productivity
- Slow-closing lid with integrated damper reduces noise
- Extra-large foot pedal is easy to operate while carrying large loads
- Assists in complying with OSHA regulation 29 CFR 1910.1030 "Occupational Exposure to Bloodborne Pathogens"
- Metal bag straps keep can liners securely in place



OSHA



More Step-Ons pg. 21



QUIET, SLOW-CLOSE LID

Integrated lid damper reduces excessive noise and helps keep odors and bacteria from escaping.



CAN LINER RETAINING STRAPS

Metal retaining straps keep can liners securely in place and out of sight during use.

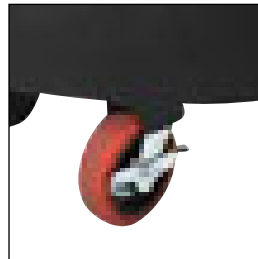

QUIET CASTERS

Rubbermaid's red Quiet Casters assure smooth, quiet operation.



EXTRA-LARGE FOOT PEDAL

Large foot pedal provides hands-free, hygienic disposal.

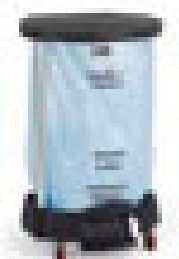

FG630000 (Bag shown not available for purchase)

No.	Color	Description	U.S. Dimensions	U.S. Capacity	U.S. Ship Wt/Ctn	Metric Dimensions	Metric Capacity	Metric Ship Wt/Ctn	Pack
FG614687*	RED, BLA	23 Gallon Stainless Steel Step-On Container	22.25" l x 20.38" w x 27.5" h	23 gal	18.8 lb	56.5 cm x 51.8 cm x 69.9 cm	87.1 L	8.5 kg	1
FG614700*	RED, LPLAT	30 Gallon Step-On Container	24.25" l x 19.75" w x 34.25" h	30 gal	18.8 lb	61.6 cm x 50.2 cm x 87 cm	113.6 L	8.5 kg	1
FG614787*	RED, BLA	30 Gallon Stainless Steel Step-On Container	22.75" l x 20.38" w x 34.25" h	30 gal	21.8 lb	57.8 cm x 51.8 cm x 87 cm	113.6 L	9.9 kg	1
FG630000	BLA	Premium Linen Hamper (uses 30 Gallon Can Liner)	22.25" l x 20.38" w x 37.88" h	N/A	14.8 lb	56.5 cm x 51.8 cm x 96.2 cm	N/A	6.7 kg	1
FG635000	BLA	Premium Linen Hamper Bag	19.88" l x 13.38" w x 29.25" h	30 gal	2.8 lb	50.5 cm x 34 cm x 74.3 cm	113.6 L	1.3 kg	1

*FM Approved

Step-On Containers

Provides sanitary waste management.

- Tight-fitting, overlapping lid helps contain odors
- Tough, puncture-resistant, all-plastic construction won't rust or chip
- Quiet, heavy-duty pedal for hands-free sanitary use
- Assists in complying with OSHA regulation 29 CFR 1910.1030 "Occupational Exposure to Bloodborne Pathogens"
- Optional rigid liners for FG614300, FG614400, FG614500, and FG614600 provide a leak-proof base



OSHA



Rigid Liners pg. 27



No.	Color	Description	U.S. Dimensions	U.S. Capacity	U.S. Ship Wt/Ctn	Metric Dimensions	Metric Capacity	Metric Ship Wt/Ctn	Can Liners	Pack
FG614200	WHT	Step-On Can with Rigid Liner	13.25" dia x 15.38" h	4.5 gal	9.1 lb	33.7 cm dia x 39.1 cm	17 L	4.1 kg	5002-88	1
FG614300	WHT, RED, BEIG	Step-On Container	16.25" l x 15.75" w x 17.13" h	8 gal	7.9 lb	41.3 cm x 40 cm x 43.5 cm	30.3 L	3.6 kg	5004-88	1
FG614400	WHT, RED, BEIG	Step-On Container	16.25" l x 15.75" w x 23.63" h	12 gal	10.0 lb	41.3 cm x 40 cm x 60 cm	45.4 L	4.5 kg	5004-88	1
FG614500	WHT, RED, BEIG	Step-On Container	19.75" l x 16.13" w x 26.5" h	18 gal	13.0 lb	50.2 cm x 41 cm x 67.3 cm	68.1 L	5.9 kg	5009-88	1
FG614600	WHT, RED, BEIG	Mobile Step-On Container	19.75" l x 16.13" w x 32.5" h	23 gal	18.0 lb	50.2 cm x 41 cm x 82.6 cm	87.1 L	8.2 kg	5009-88	1



The Defenders®

The Defenders® Medical Step Cans comply with OSHA standards on bloodborne pathogens for the safe containment of infectious waste. Meets Federal OBRA regulations.

- All models constructed of fire safe, heavy gauge galvanized steel or non-magnetic stainless steel

Square Containers

- Self-closing piano-hinge lid
- Retainer bands hold can liners securely inside or use with available leak-proof rigid plastic liner
- Restraint mechanism protects walls and equipment
- Steel legs with non-slip buttons to protect floors

Round Containers

- Non-magnetic stainless steel
- Vinyl base ring protects floors
- Choice of galvanized steel or leak-proof rigid plastic liner



Shown with optional decals; see pg. 260 for decal options.



Folding retainer bands hold can liner neatly inside.

No.	Liner	Color	Description	Capacity (Gal)	Capacity (Liters)	U.S. Dimensions	U.S. Ship Wt/Ctn	Metric Dimensions	Metric Ship Wt/Ctn																																																																																																																																																																		
FGST35E	GL ^Ø	RD, WH	The Defenders® Step Can	3.5	13.2	11" dia x 17" h	8.0 lb	27.9 cm dia x 43.2 cm	3.6 kg																																																																																																																																																																		
	PL [⌘]	RD, WH		3.5	13.2					FGST35	GL ^Ø	SS	The Defenders® Step Can	3.5	13.2	11" dia x 17" h	8.0 lb	27.9 cm dia x 43.2 cm	3.6 kg	PL [⌘]	SS	3.5	13.2	FGST5E	GL ^Ø	RD, WH	The Defenders® Step Can	5	18.9	11" dia x 22" h	10.0 lb	27.9 cm dia x 55.9 cm	4.5 kg	RB ^Ø	SS	7	26.5	FGST7	RB ^Ø	SS	The Defenders® Step Can	7	26.5	12" sq x 17" h	16.0 lb	30.5 cm sq x 43.2 cm	7.3 kg	PL ^Ø	SS	7	26.5	FGST7E	RB ^Ø	RD, WH	The Defenders® Step Can	7	26.5	12" sq x 17" h	16.0 lb	30.5 cm sq x 43.2 cm	7.3 kg	PL ^Ø	RD, WH	7	26.5	FGST12	RB ^Ø	SS	The Defenders® Step Can	12	45.4	12" sq x 23" h	20.0 lb	30.5 cm sq x 58.4 cm	9.1 kg	PL ^Ø	SS	12	45.4	FGST12E	RB ^Ø	RD, WH	The Defenders® Step Can	12	45.4	12" sq x 23" h	20.0 lb	30.5 cm sq x 58.4 cm	9.1 kg	PL ^Ø	RD, WH	12	45.4	FGST24	RB ^Ø	SS	The Defenders® Step Can	24	90.8	15" sq x 30" h	26.0 lb	38.1 cm sq x 76.2 cm	11.8 kg	PL ^Ø	SS	24	90.8	FGST24E	RB ^Ø	RD, WH	The Defenders® Step Can	24	90.8	15" sq x 30" h	26.0 lb	38.1 cm sq x 76.2 cm	11.8 kg	PL ^Ø	RD, WH	24	90.8	FGST40	RB ^Ø	SS	The Defenders® Step Can w/Wheels	40	151.4	19" sq x 30" h	44.0 lb	48.3 cm sq x 76.2 cm	20 kg	PL ^Ø	SS	40	151.4	FGST40E	RB ^Ø	RD, WH	The Defenders® Step Can	40	151.4	19" sq x 30" h	37.0 lb	48.3 cm sq x 76.2 cm	16.8 kg	PL ^Ø	RD, WH	40	151.4	FGST40EW	RB ^Ø	RD, WH	The Defenders® Step Can w/Wheels	40	151.4	19" sq x 30" h	41.0 lb	48.3 cm sq x 76.2 cm	18.6 kg	PL ^Ø	RD, WH	40	151.4	FGST40SW	RB ^Ø	SS	The Defenders® Step Can w/Wheels	40	151.4	19" sq x 30" h	44.0 lb
FGST35	GL ^Ø	SS	The Defenders® Step Can	3.5	13.2	11" dia x 17" h	8.0 lb	27.9 cm dia x 43.2 cm	3.6 kg																																																																																																																																																																		
	PL [⌘]	SS		3.5	13.2					FGST5E	GL ^Ø	RD, WH	The Defenders® Step Can	5	18.9	11" dia x 22" h	10.0 lb	27.9 cm dia x 55.9 cm	4.5 kg	RB ^Ø	SS	7	26.5	FGST7	RB ^Ø	SS	The Defenders® Step Can	7	26.5	12" sq x 17" h	16.0 lb	30.5 cm sq x 43.2 cm	7.3 kg	PL ^Ø	SS	7	26.5	FGST7E	RB ^Ø	RD, WH	The Defenders® Step Can	7	26.5	12" sq x 17" h	16.0 lb	30.5 cm sq x 43.2 cm	7.3 kg	PL ^Ø	RD, WH	7	26.5	FGST12	RB ^Ø	SS	The Defenders® Step Can	12	45.4	12" sq x 23" h	20.0 lb	30.5 cm sq x 58.4 cm	9.1 kg	PL ^Ø	SS	12	45.4	FGST12E	RB ^Ø	RD, WH	The Defenders® Step Can	12	45.4	12" sq x 23" h	20.0 lb	30.5 cm sq x 58.4 cm	9.1 kg	PL ^Ø	RD, WH	12	45.4	FGST24	RB ^Ø	SS	The Defenders® Step Can	24	90.8	15" sq x 30" h	26.0 lb	38.1 cm sq x 76.2 cm	11.8 kg	PL ^Ø	SS	24	90.8	FGST24E	RB ^Ø	RD, WH	The Defenders® Step Can	24	90.8	15" sq x 30" h	26.0 lb	38.1 cm sq x 76.2 cm	11.8 kg	PL ^Ø	RD, WH	24	90.8	FGST40	RB ^Ø	SS	The Defenders® Step Can w/Wheels	40	151.4	19" sq x 30" h	44.0 lb	48.3 cm sq x 76.2 cm	20 kg	PL ^Ø	SS	40	151.4	FGST40E	RB ^Ø	RD, WH	The Defenders® Step Can	40	151.4	19" sq x 30" h	37.0 lb	48.3 cm sq x 76.2 cm	16.8 kg	PL ^Ø	RD, WH	40	151.4	FGST40EW	RB ^Ø	RD, WH	The Defenders® Step Can w/Wheels	40	151.4	19" sq x 30" h	41.0 lb	48.3 cm sq x 76.2 cm	18.6 kg	PL ^Ø	RD, WH	40	151.4	FGST40SW	RB ^Ø	SS	The Defenders® Step Can w/Wheels	40	151.4	19" sq x 30" h	44.0 lb	48.3 cm sq x 76.2 cm	20 kg	PL ^Ø	SS	40	151.4								
FGST5E	GL ^Ø	RD, WH	The Defenders® Step Can	5	18.9	11" dia x 22" h	10.0 lb	27.9 cm dia x 55.9 cm	4.5 kg																																																																																																																																																																		
	RB ^Ø	SS		7	26.5					FGST7	RB ^Ø	SS	The Defenders® Step Can	7	26.5	12" sq x 17" h	16.0 lb	30.5 cm sq x 43.2 cm	7.3 kg	PL ^Ø	SS	7	26.5	FGST7E	RB ^Ø	RD, WH	The Defenders® Step Can	7	26.5	12" sq x 17" h	16.0 lb	30.5 cm sq x 43.2 cm	7.3 kg	PL ^Ø	RD, WH	7	26.5	FGST12	RB ^Ø	SS	The Defenders® Step Can	12	45.4	12" sq x 23" h	20.0 lb	30.5 cm sq x 58.4 cm	9.1 kg	PL ^Ø	SS	12	45.4	FGST12E	RB ^Ø	RD, WH	The Defenders® Step Can	12	45.4	12" sq x 23" h	20.0 lb	30.5 cm sq x 58.4 cm	9.1 kg	PL ^Ø	RD, WH	12	45.4	FGST24	RB ^Ø	SS	The Defenders® Step Can	24	90.8	15" sq x 30" h	26.0 lb	38.1 cm sq x 76.2 cm	11.8 kg	PL ^Ø	SS	24	90.8	FGST24E	RB ^Ø	RD, WH	The Defenders® Step Can	24	90.8	15" sq x 30" h	26.0 lb	38.1 cm sq x 76.2 cm	11.8 kg	PL ^Ø	RD, WH	24	90.8	FGST40	RB ^Ø	SS	The Defenders® Step Can w/Wheels	40	151.4	19" sq x 30" h	44.0 lb	48.3 cm sq x 76.2 cm	20 kg	PL ^Ø	SS	40	151.4	FGST40E	RB ^Ø	RD, WH	The Defenders® Step Can	40	151.4	19" sq x 30" h	37.0 lb	48.3 cm sq x 76.2 cm	16.8 kg	PL ^Ø	RD, WH	40	151.4	FGST40EW	RB ^Ø	RD, WH	The Defenders® Step Can w/Wheels	40	151.4	19" sq x 30" h	41.0 lb	48.3 cm sq x 76.2 cm	18.6 kg	PL ^Ø	RD, WH	40	151.4	FGST40SW	RB ^Ø	SS	The Defenders® Step Can w/Wheels	40	151.4	19" sq x 30" h	44.0 lb	48.3 cm sq x 76.2 cm	20 kg	PL ^Ø	SS	40	151.4																						
FGST7	RB ^Ø	SS	The Defenders® Step Can	7	26.5	12" sq x 17" h	16.0 lb	30.5 cm sq x 43.2 cm	7.3 kg																																																																																																																																																																		
	PL ^Ø	SS		7	26.5					FGST7E	RB ^Ø	RD, WH	The Defenders® Step Can	7	26.5	12" sq x 17" h	16.0 lb	30.5 cm sq x 43.2 cm	7.3 kg	PL ^Ø	RD, WH	7	26.5	FGST12	RB ^Ø	SS	The Defenders® Step Can	12	45.4	12" sq x 23" h	20.0 lb	30.5 cm sq x 58.4 cm	9.1 kg	PL ^Ø	SS	12	45.4	FGST12E	RB ^Ø	RD, WH	The Defenders® Step Can	12	45.4	12" sq x 23" h	20.0 lb	30.5 cm sq x 58.4 cm	9.1 kg	PL ^Ø	RD, WH	12	45.4	FGST24	RB ^Ø	SS	The Defenders® Step Can	24	90.8	15" sq x 30" h	26.0 lb	38.1 cm sq x 76.2 cm	11.8 kg	PL ^Ø	SS	24	90.8	FGST24E	RB ^Ø	RD, WH	The Defenders® Step Can	24	90.8	15" sq x 30" h	26.0 lb	38.1 cm sq x 76.2 cm	11.8 kg	PL ^Ø	RD, WH	24	90.8	FGST40	RB ^Ø	SS	The Defenders® Step Can w/Wheels	40	151.4	19" sq x 30" h	44.0 lb	48.3 cm sq x 76.2 cm	20 kg	PL ^Ø	SS	40	151.4	FGST40E	RB ^Ø	RD, WH	The Defenders® Step Can	40	151.4	19" sq x 30" h	37.0 lb	48.3 cm sq x 76.2 cm	16.8 kg	PL ^Ø	RD, WH	40	151.4	FGST40EW	RB ^Ø	RD, WH	The Defenders® Step Can w/Wheels	40	151.4	19" sq x 30" h	41.0 lb	48.3 cm sq x 76.2 cm	18.6 kg	PL ^Ø	RD, WH	40	151.4	FGST40SW	RB ^Ø	SS	The Defenders® Step Can w/Wheels	40	151.4	19" sq x 30" h	44.0 lb	48.3 cm sq x 76.2 cm	20 kg	PL ^Ø	SS	40	151.4																																				
FGST7E	RB ^Ø	RD, WH	The Defenders® Step Can	7	26.5	12" sq x 17" h	16.0 lb	30.5 cm sq x 43.2 cm	7.3 kg																																																																																																																																																																		
	PL ^Ø	RD, WH		7	26.5					FGST12	RB ^Ø	SS	The Defenders® Step Can	12	45.4	12" sq x 23" h	20.0 lb	30.5 cm sq x 58.4 cm	9.1 kg	PL ^Ø	SS	12	45.4	FGST12E	RB ^Ø	RD, WH	The Defenders® Step Can	12	45.4	12" sq x 23" h	20.0 lb	30.5 cm sq x 58.4 cm	9.1 kg	PL ^Ø	RD, WH	12	45.4	FGST24	RB ^Ø	SS	The Defenders® Step Can	24	90.8	15" sq x 30" h	26.0 lb	38.1 cm sq x 76.2 cm	11.8 kg	PL ^Ø	SS	24	90.8	FGST24E	RB ^Ø	RD, WH	The Defenders® Step Can	24	90.8	15" sq x 30" h	26.0 lb	38.1 cm sq x 76.2 cm	11.8 kg	PL ^Ø	RD, WH	24	90.8	FGST40	RB ^Ø	SS	The Defenders® Step Can w/Wheels	40	151.4	19" sq x 30" h	44.0 lb	48.3 cm sq x 76.2 cm	20 kg	PL ^Ø	SS	40	151.4	FGST40E	RB ^Ø	RD, WH	The Defenders® Step Can	40	151.4	19" sq x 30" h	37.0 lb	48.3 cm sq x 76.2 cm	16.8 kg	PL ^Ø	RD, WH	40	151.4	FGST40EW	RB ^Ø	RD, WH	The Defenders® Step Can w/Wheels	40	151.4	19" sq x 30" h	41.0 lb	48.3 cm sq x 76.2 cm	18.6 kg	PL ^Ø	RD, WH	40	151.4	FGST40SW	RB ^Ø	SS	The Defenders® Step Can w/Wheels	40	151.4	19" sq x 30" h	44.0 lb	48.3 cm sq x 76.2 cm	20 kg	PL ^Ø	SS	40	151.4																																																		
FGST12	RB ^Ø	SS	The Defenders® Step Can	12	45.4	12" sq x 23" h	20.0 lb	30.5 cm sq x 58.4 cm	9.1 kg																																																																																																																																																																		
	PL ^Ø	SS		12	45.4					FGST12E	RB ^Ø	RD, WH	The Defenders® Step Can	12	45.4	12" sq x 23" h	20.0 lb	30.5 cm sq x 58.4 cm	9.1 kg	PL ^Ø	RD, WH	12	45.4	FGST24	RB ^Ø	SS	The Defenders® Step Can	24	90.8	15" sq x 30" h	26.0 lb	38.1 cm sq x 76.2 cm	11.8 kg	PL ^Ø	SS	24	90.8	FGST24E	RB ^Ø	RD, WH	The Defenders® Step Can	24	90.8	15" sq x 30" h	26.0 lb	38.1 cm sq x 76.2 cm	11.8 kg	PL ^Ø	RD, WH	24	90.8	FGST40	RB ^Ø	SS	The Defenders® Step Can w/Wheels	40	151.4	19" sq x 30" h	44.0 lb	48.3 cm sq x 76.2 cm	20 kg	PL ^Ø	SS	40	151.4	FGST40E	RB ^Ø	RD, WH	The Defenders® Step Can	40	151.4	19" sq x 30" h	37.0 lb	48.3 cm sq x 76.2 cm	16.8 kg	PL ^Ø	RD, WH	40	151.4	FGST40EW	RB ^Ø	RD, WH	The Defenders® Step Can w/Wheels	40	151.4	19" sq x 30" h	41.0 lb	48.3 cm sq x 76.2 cm	18.6 kg	PL ^Ø	RD, WH	40	151.4	FGST40SW	RB ^Ø	SS	The Defenders® Step Can w/Wheels	40	151.4	19" sq x 30" h	44.0 lb	48.3 cm sq x 76.2 cm	20 kg	PL ^Ø	SS	40	151.4																																																																
FGST12E	RB ^Ø	RD, WH	The Defenders® Step Can	12	45.4	12" sq x 23" h	20.0 lb	30.5 cm sq x 58.4 cm	9.1 kg																																																																																																																																																																		
	PL ^Ø	RD, WH		12	45.4					FGST24	RB ^Ø	SS	The Defenders® Step Can	24	90.8	15" sq x 30" h	26.0 lb	38.1 cm sq x 76.2 cm	11.8 kg	PL ^Ø	SS	24	90.8	FGST24E	RB ^Ø	RD, WH	The Defenders® Step Can	24	90.8	15" sq x 30" h	26.0 lb	38.1 cm sq x 76.2 cm	11.8 kg	PL ^Ø	RD, WH	24	90.8	FGST40	RB ^Ø	SS	The Defenders® Step Can w/Wheels	40	151.4	19" sq x 30" h	44.0 lb	48.3 cm sq x 76.2 cm	20 kg	PL ^Ø	SS	40	151.4	FGST40E	RB ^Ø	RD, WH	The Defenders® Step Can	40	151.4	19" sq x 30" h	37.0 lb	48.3 cm sq x 76.2 cm	16.8 kg	PL ^Ø	RD, WH	40	151.4	FGST40EW	RB ^Ø	RD, WH	The Defenders® Step Can w/Wheels	40	151.4	19" sq x 30" h	41.0 lb	48.3 cm sq x 76.2 cm	18.6 kg	PL ^Ø	RD, WH	40	151.4	FGST40SW	RB ^Ø	SS	The Defenders® Step Can w/Wheels	40	151.4	19" sq x 30" h	44.0 lb	48.3 cm sq x 76.2 cm	20 kg	PL ^Ø	SS	40	151.4																																																																														
FGST24	RB ^Ø	SS	The Defenders® Step Can	24	90.8	15" sq x 30" h	26.0 lb	38.1 cm sq x 76.2 cm	11.8 kg																																																																																																																																																																		
	PL ^Ø	SS		24	90.8					FGST24E	RB ^Ø	RD, WH	The Defenders® Step Can	24	90.8	15" sq x 30" h	26.0 lb	38.1 cm sq x 76.2 cm	11.8 kg	PL ^Ø	RD, WH	24	90.8	FGST40	RB ^Ø	SS	The Defenders® Step Can w/Wheels	40	151.4	19" sq x 30" h	44.0 lb	48.3 cm sq x 76.2 cm	20 kg	PL ^Ø	SS	40	151.4	FGST40E	RB ^Ø	RD, WH	The Defenders® Step Can	40	151.4	19" sq x 30" h	37.0 lb	48.3 cm sq x 76.2 cm	16.8 kg	PL ^Ø	RD, WH	40	151.4	FGST40EW	RB ^Ø	RD, WH	The Defenders® Step Can w/Wheels	40	151.4	19" sq x 30" h	41.0 lb	48.3 cm sq x 76.2 cm	18.6 kg	PL ^Ø	RD, WH	40	151.4	FGST40SW	RB ^Ø	SS	The Defenders® Step Can w/Wheels	40	151.4	19" sq x 30" h	44.0 lb	48.3 cm sq x 76.2 cm	20 kg	PL ^Ø	SS	40	151.4																																																																																												
FGST24E	RB ^Ø	RD, WH	The Defenders® Step Can	24	90.8	15" sq x 30" h	26.0 lb	38.1 cm sq x 76.2 cm	11.8 kg																																																																																																																																																																		
	PL ^Ø	RD, WH		24	90.8					FGST40	RB ^Ø	SS	The Defenders® Step Can w/Wheels	40	151.4	19" sq x 30" h	44.0 lb	48.3 cm sq x 76.2 cm	20 kg	PL ^Ø	SS	40	151.4	FGST40E	RB ^Ø	RD, WH	The Defenders® Step Can	40	151.4	19" sq x 30" h	37.0 lb	48.3 cm sq x 76.2 cm	16.8 kg	PL ^Ø	RD, WH	40	151.4	FGST40EW	RB ^Ø	RD, WH	The Defenders® Step Can w/Wheels	40	151.4	19" sq x 30" h	41.0 lb	48.3 cm sq x 76.2 cm	18.6 kg	PL ^Ø	RD, WH	40	151.4	FGST40SW	RB ^Ø	SS	The Defenders® Step Can w/Wheels	40	151.4	19" sq x 30" h	44.0 lb	48.3 cm sq x 76.2 cm	20 kg	PL ^Ø	SS	40	151.4																																																																																																										
FGST40	RB ^Ø	SS	The Defenders® Step Can w/Wheels	40	151.4	19" sq x 30" h	44.0 lb	48.3 cm sq x 76.2 cm	20 kg																																																																																																																																																																		
	PL ^Ø	SS		40	151.4					FGST40E	RB ^Ø	RD, WH	The Defenders® Step Can	40	151.4	19" sq x 30" h	37.0 lb	48.3 cm sq x 76.2 cm	16.8 kg	PL ^Ø	RD, WH	40	151.4	FGST40EW	RB ^Ø	RD, WH	The Defenders® Step Can w/Wheels	40	151.4	19" sq x 30" h	41.0 lb	48.3 cm sq x 76.2 cm	18.6 kg	PL ^Ø	RD, WH	40	151.4	FGST40SW	RB ^Ø	SS	The Defenders® Step Can w/Wheels	40	151.4	19" sq x 30" h	44.0 lb	48.3 cm sq x 76.2 cm	20 kg	PL ^Ø	SS	40	151.4																																																																																																																								
FGST40E	RB ^Ø	RD, WH	The Defenders® Step Can	40	151.4	19" sq x 30" h	37.0 lb	48.3 cm sq x 76.2 cm	16.8 kg																																																																																																																																																																		
	PL ^Ø	RD, WH		40	151.4					FGST40EW	RB ^Ø	RD, WH	The Defenders® Step Can w/Wheels	40	151.4	19" sq x 30" h	41.0 lb	48.3 cm sq x 76.2 cm	18.6 kg	PL ^Ø	RD, WH	40	151.4	FGST40SW	RB ^Ø	SS	The Defenders® Step Can w/Wheels	40	151.4	19" sq x 30" h	44.0 lb	48.3 cm sq x 76.2 cm	20 kg	PL ^Ø	SS	40	151.4																																																																																																																																						
FGST40EW	RB ^Ø	RD, WH	The Defenders® Step Can w/Wheels	40	151.4	19" sq x 30" h	41.0 lb	48.3 cm sq x 76.2 cm	18.6 kg																																																																																																																																																																		
	PL ^Ø	RD, WH		40	151.4					FGST40SW	RB ^Ø	SS	The Defenders® Step Can w/Wheels	40	151.4	19" sq x 30" h	44.0 lb	48.3 cm sq x 76.2 cm	20 kg	PL ^Ø	SS	40	151.4																																																																																																																																																				
FGST40SW	RB ^Ø	SS	The Defenders® Step Can w/Wheels	40	151.4	19" sq x 30" h	44.0 lb	48.3 cm sq x 76.2 cm	20 kg																																																																																																																																																																		
	PL ^Ø	SS		40	151.4																																																																																																																																																																						

Galvanized Liner (GL), Retainer Bands Only (RB), Plastic Liner (PL) ^ØUL Listed, FM, CSFM [⌘]UL Listed, FM
 Red (RD), White (WH), Stainless Steel (SS) See pgs 262-265 for custom labeling options. Contact your local Sales Representative for pricing.

WHEN ORDERING PRODUCTS WITH BOLD COLOR CODES, PLEASE SPECIFY COLOR CODE AFTER THE PRODUCT NUMBER. SEE PAGE 259 FOR THE PRODUCT COLOR GUIDE.



Resin-based products with this symbol meet or exceed EPA guidelines for Post-Consumer Recycled Content.

The Silent Defenders®

Damper-controlled lid closes without a sound. Ideal for anywhere a quiet environment is desired.

- Heavy-duty institutional quality steel step cans
- Self-closing piano-hinge lid
- Folding retainer bands hold can liners securely inside
- Non-magnetic stainless steel

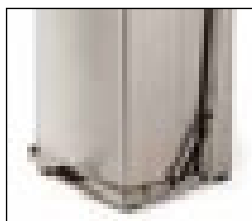

DAMPER CONTROLLED LID

Closes without a sound.

FGQST24SS

FGQST12ERD

FGQST40EWH

OSHA



No.	Liner	Color	Description	Capacity (Gal)	Capacity (Liters)	U.S. Dimensions	U.S. Ship Wt/Ctn	Metric Dimensions	Metric Ship Wt/Ctn																																																																																																																								
FGQST7E	RB	RD, WH	The Silent Defenders® Quiet Step Can	7	26.5	12" sq x 17" h	17.0 lb	30.5 cm sq x 43.2 cm	7.7 kg																																																																																																																								
	PL	RD, WH		7	26.5					FGQST7	RB	SS	The Silent Defenders® Quiet Step Can	7	26.5	12" sq x 17" h	17.0 lb	30.5 cm sq x 43.2 cm	7.7 kg	PL	SS	7	26.5	FGQST12	RB	SS	The Silent Defenders® Quiet Step Can	12	45.4	12" sq x 23" h	20.0 lb	30.5 cm sq x 58.4 cm	9.1 kg	PL	SS	12	45.4	FGQST12E	RB	RD, WH	The Silent Defenders® Quiet Step Can	12	45.4	12" sq x 23" h	20.0 lb	30.5 cm sq x 58.4 cm	9.1 kg	PL	RD, WH	12	45.4	FGQST24	RB	SS	The Silent Defenders® Quiet Step Can	24	90.8	15" sq x 30" h	26.0 lb	38.1 cm sq x 76.2 cm	11.8 kg	PL	SS	24	90.8	FGQST24E	RB	RD, WH	The Silent Defenders® Quiet Step Can	24	90.8	15" sq x 30" h	26.0 lb	38.1 cm sq x 76.2 cm	11.8 kg	PL	RD, WH	24	90.8	FGQST40	RB	SS	The Silent Defenders® Quiet Step Can w/Wheels	40	151.4	19" sq x 30" h	45.0 lb	48.3 cm sq x 76.2 cm	20.4 kg	PL	SS	40	151.4	FGQST40E	RB	RD, WH	The Silent Defenders® Quiet Step Can	40	151.4	19" sq x 30" h	37.0 lb	48.3 cm sq x 76.2 cm	16.8 kg	PL	RD, WH	40	151.4	FGQST40EW	RB	RD, WH	The Silent Defenders® Quiet Step Can w/Wheels	40	151.4	19" sq x 30" h	43.0 lb	48.3 cm sq x 76.2 cm	19.5 kg	PL	RD, WH	40	151.4	FGQST40SW	RB	SS	The Silent Defenders® Quiet Step Can w/Wheels	40	151.4	19" sq x 30" h	45.0 lb
FGQST7	RB	SS	The Silent Defenders® Quiet Step Can	7	26.5	12" sq x 17" h	17.0 lb	30.5 cm sq x 43.2 cm	7.7 kg																																																																																																																								
	PL	SS		7	26.5					FGQST12	RB	SS	The Silent Defenders® Quiet Step Can	12	45.4	12" sq x 23" h	20.0 lb	30.5 cm sq x 58.4 cm	9.1 kg	PL	SS	12	45.4	FGQST12E	RB	RD, WH	The Silent Defenders® Quiet Step Can	12	45.4	12" sq x 23" h	20.0 lb	30.5 cm sq x 58.4 cm	9.1 kg	PL	RD, WH	12	45.4	FGQST24	RB	SS	The Silent Defenders® Quiet Step Can	24	90.8	15" sq x 30" h	26.0 lb	38.1 cm sq x 76.2 cm	11.8 kg	PL	SS	24	90.8	FGQST24E	RB	RD, WH	The Silent Defenders® Quiet Step Can	24	90.8	15" sq x 30" h	26.0 lb	38.1 cm sq x 76.2 cm	11.8 kg	PL	RD, WH	24	90.8	FGQST40	RB	SS	The Silent Defenders® Quiet Step Can w/Wheels	40	151.4	19" sq x 30" h	45.0 lb	48.3 cm sq x 76.2 cm	20.4 kg	PL	SS	40	151.4	FGQST40E	RB	RD, WH	The Silent Defenders® Quiet Step Can	40	151.4	19" sq x 30" h	37.0 lb	48.3 cm sq x 76.2 cm	16.8 kg	PL	RD, WH	40	151.4	FGQST40EW	RB	RD, WH	The Silent Defenders® Quiet Step Can w/Wheels	40	151.4	19" sq x 30" h	43.0 lb	48.3 cm sq x 76.2 cm	19.5 kg	PL	RD, WH	40	151.4	FGQST40SW	RB	SS	The Silent Defenders® Quiet Step Can w/Wheels	40	151.4	19" sq x 30" h	45.0 lb	48.3 cm sq x 76.2 cm	20.4 kg	PL	SS	40	151.4								
FGQST12	RB	SS	The Silent Defenders® Quiet Step Can	12	45.4	12" sq x 23" h	20.0 lb	30.5 cm sq x 58.4 cm	9.1 kg																																																																																																																								
	PL	SS		12	45.4					FGQST12E	RB	RD, WH	The Silent Defenders® Quiet Step Can	12	45.4	12" sq x 23" h	20.0 lb	30.5 cm sq x 58.4 cm	9.1 kg	PL	RD, WH	12	45.4	FGQST24	RB	SS	The Silent Defenders® Quiet Step Can	24	90.8	15" sq x 30" h	26.0 lb	38.1 cm sq x 76.2 cm	11.8 kg	PL	SS	24	90.8	FGQST24E	RB	RD, WH	The Silent Defenders® Quiet Step Can	24	90.8	15" sq x 30" h	26.0 lb	38.1 cm sq x 76.2 cm	11.8 kg	PL	RD, WH	24	90.8	FGQST40	RB	SS	The Silent Defenders® Quiet Step Can w/Wheels	40	151.4	19" sq x 30" h	45.0 lb	48.3 cm sq x 76.2 cm	20.4 kg	PL	SS	40	151.4	FGQST40E	RB	RD, WH	The Silent Defenders® Quiet Step Can	40	151.4	19" sq x 30" h	37.0 lb	48.3 cm sq x 76.2 cm	16.8 kg	PL	RD, WH	40	151.4	FGQST40EW	RB	RD, WH	The Silent Defenders® Quiet Step Can w/Wheels	40	151.4	19" sq x 30" h	43.0 lb	48.3 cm sq x 76.2 cm	19.5 kg	PL	RD, WH	40	151.4	FGQST40SW	RB	SS	The Silent Defenders® Quiet Step Can w/Wheels	40	151.4	19" sq x 30" h	45.0 lb	48.3 cm sq x 76.2 cm	20.4 kg	PL	SS	40	151.4																						
FGQST12E	RB	RD, WH	The Silent Defenders® Quiet Step Can	12	45.4	12" sq x 23" h	20.0 lb	30.5 cm sq x 58.4 cm	9.1 kg																																																																																																																								
	PL	RD, WH		12	45.4					FGQST24	RB	SS	The Silent Defenders® Quiet Step Can	24	90.8	15" sq x 30" h	26.0 lb	38.1 cm sq x 76.2 cm	11.8 kg	PL	SS	24	90.8	FGQST24E	RB	RD, WH	The Silent Defenders® Quiet Step Can	24	90.8	15" sq x 30" h	26.0 lb	38.1 cm sq x 76.2 cm	11.8 kg	PL	RD, WH	24	90.8	FGQST40	RB	SS	The Silent Defenders® Quiet Step Can w/Wheels	40	151.4	19" sq x 30" h	45.0 lb	48.3 cm sq x 76.2 cm	20.4 kg	PL	SS	40	151.4	FGQST40E	RB	RD, WH	The Silent Defenders® Quiet Step Can	40	151.4	19" sq x 30" h	37.0 lb	48.3 cm sq x 76.2 cm	16.8 kg	PL	RD, WH	40	151.4	FGQST40EW	RB	RD, WH	The Silent Defenders® Quiet Step Can w/Wheels	40	151.4	19" sq x 30" h	43.0 lb	48.3 cm sq x 76.2 cm	19.5 kg	PL	RD, WH	40	151.4	FGQST40SW	RB	SS	The Silent Defenders® Quiet Step Can w/Wheels	40	151.4	19" sq x 30" h	45.0 lb	48.3 cm sq x 76.2 cm	20.4 kg	PL	SS	40	151.4																																				
FGQST24	RB	SS	The Silent Defenders® Quiet Step Can	24	90.8	15" sq x 30" h	26.0 lb	38.1 cm sq x 76.2 cm	11.8 kg																																																																																																																								
	PL	SS		24	90.8					FGQST24E	RB	RD, WH	The Silent Defenders® Quiet Step Can	24	90.8	15" sq x 30" h	26.0 lb	38.1 cm sq x 76.2 cm	11.8 kg	PL	RD, WH	24	90.8	FGQST40	RB	SS	The Silent Defenders® Quiet Step Can w/Wheels	40	151.4	19" sq x 30" h	45.0 lb	48.3 cm sq x 76.2 cm	20.4 kg	PL	SS	40	151.4	FGQST40E	RB	RD, WH	The Silent Defenders® Quiet Step Can	40	151.4	19" sq x 30" h	37.0 lb	48.3 cm sq x 76.2 cm	16.8 kg	PL	RD, WH	40	151.4	FGQST40EW	RB	RD, WH	The Silent Defenders® Quiet Step Can w/Wheels	40	151.4	19" sq x 30" h	43.0 lb	48.3 cm sq x 76.2 cm	19.5 kg	PL	RD, WH	40	151.4	FGQST40SW	RB	SS	The Silent Defenders® Quiet Step Can w/Wheels	40	151.4	19" sq x 30" h	45.0 lb	48.3 cm sq x 76.2 cm	20.4 kg	PL	SS	40	151.4																																																		
FGQST24E	RB	RD, WH	The Silent Defenders® Quiet Step Can	24	90.8	15" sq x 30" h	26.0 lb	38.1 cm sq x 76.2 cm	11.8 kg																																																																																																																								
	PL	RD, WH		24	90.8					FGQST40	RB	SS	The Silent Defenders® Quiet Step Can w/Wheels	40	151.4	19" sq x 30" h	45.0 lb	48.3 cm sq x 76.2 cm	20.4 kg	PL	SS	40	151.4	FGQST40E	RB	RD, WH	The Silent Defenders® Quiet Step Can	40	151.4	19" sq x 30" h	37.0 lb	48.3 cm sq x 76.2 cm	16.8 kg	PL	RD, WH	40	151.4	FGQST40EW	RB	RD, WH	The Silent Defenders® Quiet Step Can w/Wheels	40	151.4	19" sq x 30" h	43.0 lb	48.3 cm sq x 76.2 cm	19.5 kg	PL	RD, WH	40	151.4	FGQST40SW	RB	SS	The Silent Defenders® Quiet Step Can w/Wheels	40	151.4	19" sq x 30" h	45.0 lb	48.3 cm sq x 76.2 cm	20.4 kg	PL	SS	40	151.4																																																																
FGQST40	RB	SS	The Silent Defenders® Quiet Step Can w/Wheels	40	151.4	19" sq x 30" h	45.0 lb	48.3 cm sq x 76.2 cm	20.4 kg																																																																																																																								
	PL	SS		40	151.4					FGQST40E	RB	RD, WH	The Silent Defenders® Quiet Step Can	40	151.4	19" sq x 30" h	37.0 lb	48.3 cm sq x 76.2 cm	16.8 kg	PL	RD, WH	40	151.4	FGQST40EW	RB	RD, WH	The Silent Defenders® Quiet Step Can w/Wheels	40	151.4	19" sq x 30" h	43.0 lb	48.3 cm sq x 76.2 cm	19.5 kg	PL	RD, WH	40	151.4	FGQST40SW	RB	SS	The Silent Defenders® Quiet Step Can w/Wheels	40	151.4	19" sq x 30" h	45.0 lb	48.3 cm sq x 76.2 cm	20.4 kg	PL	SS	40	151.4																																																																														
FGQST40E	RB	RD, WH	The Silent Defenders® Quiet Step Can	40	151.4	19" sq x 30" h	37.0 lb	48.3 cm sq x 76.2 cm	16.8 kg																																																																																																																								
	PL	RD, WH		40	151.4					FGQST40EW	RB	RD, WH	The Silent Defenders® Quiet Step Can w/Wheels	40	151.4	19" sq x 30" h	43.0 lb	48.3 cm sq x 76.2 cm	19.5 kg	PL	RD, WH	40	151.4	FGQST40SW	RB	SS	The Silent Defenders® Quiet Step Can w/Wheels	40	151.4	19" sq x 30" h	45.0 lb	48.3 cm sq x 76.2 cm	20.4 kg	PL	SS	40	151.4																																																																																												
FGQST40EW	RB	RD, WH	The Silent Defenders® Quiet Step Can w/Wheels	40	151.4	19" sq x 30" h	43.0 lb	48.3 cm sq x 76.2 cm	19.5 kg																																																																																																																								
	PL	RD, WH		40	151.4					FGQST40SW	RB	SS	The Silent Defenders® Quiet Step Can w/Wheels	40	151.4	19" sq x 30" h	45.0 lb	48.3 cm sq x 76.2 cm	20.4 kg	PL	SS	40	151.4																																																																																																										
FGQST40SW	RB	SS	The Silent Defenders® Quiet Step Can w/Wheels	40	151.4	19" sq x 30" h	45.0 lb	48.3 cm sq x 76.2 cm	20.4 kg																																																																																																																								
	PL	SS		40	151.4																																																																																																																												

Retainer Bands Only (RB), Plastic Liner (PL) Red (RD), Stainless Steel (SS), White (WH) See pgs 262-265 for custom labeling options. Contact your local Sales Representative for pricing.

Medi-Can™ Step Cans

- Economical solution for doctors' offices and clinics
- Fire-safe steel
- Complies with OSHA standards and OBRA regulations; see pages 4-5
- Self-closing lid fits tightly over molded plastic gasket for maximum odor control and quiet operation
- Plastic base ring protects floors

OSHA



OBRA



FGMST7E

FGMST15SS

FGMST35E

FGMST35SS



Steel hinge serves as sturdy carrying handle.

No.	Liner	Color	Description	U.S. Dimensions	U.S. Ship Wt/Ctn	Metric Dimensions	Metric Ship Wt/Ctn	Capacity (Gal)	Capacity (Liters)
FGMST15E	PL	WH	Medi-Can™ Step Can	8" dia x 11.5" h	4.0 lb	20.3 cm dia x 29.2 cm	1.8 kg	1.5	5.7
FGMST15	PL	SS	Medi-Can™ Step Can	8" dia x 11.5" h	4.0 lb	20.3 cm dia x 29.2 cm	1.8 kg	1.5	5.7
FGMST35E	PL	RD, WH	Medi-Can™ Step Can	10" dia x 15.75" h	6.0 lb	25.4 cm dia x 40 cm	2.7 kg	3.5	13.2
FGMST35	PL	SS	Medi-Can™ Step Can	10" dia x 15.75" h	6.0 lb	25.4 cm dia x 40 cm	2.7 kg	3.5	13.2
FGMST7E	GL	WH	Medi-Can™ Step Can	11.75" dia x 25" h	10.0 lb	29.8 cm dia x 63.5 cm	4.5 kg	8	30.3
FGMST7	GL	SS	Medi-Can™ Step Can	11.75" dia x 25" h	10.0 lb	29.8 cm dia x 63.5 cm	4.5 kg	8	30.3

Galvanized Liner (GL), Plastic Liner (PL) Red (RD), Stainless Steel (SS), White (WH) See pgs 262-265 for custom labeling options. Contact your local Sales Representative for pricing.

BRUTE® Square Container with Snap-Lock® Lid

Use for central medical waste collection and disposal or in high-volume areas such as operating rooms.

- Collect, transport, and ship regulated medical waste in the same container
- Product SKU FG351700 Combo meets DOT #178.603, #178.606, and #178.608 criteria for shipping of solid regulated medical waste
- Indented lid design facilitates stacking during transportation and storage
- Customizable with BIOHAZARD symbol or your logo



FG352900



FG351700 / FG265103

No.	Color	Description	U.S. Dimensions	U.S. Capacity	U.S. Ship Wt/Ctn	Metric Dimensions	Metric Capacity	Metric Ship Wt/Ctn	Can Liners	Pack
FG352600	WHT, RED, GRAY	Square BRUTE® Container without Lid	21.5" sq x 22.5" h	28 gal	59.8 lb	54.6 cm sq x 57.2 cm	106 L	27.1 kg	5016-88	6
FG351700*	RED	Combo Pack includes FG352600 Square BRUTE® Container, FG352900 Snap-Lock® Lid	21.5" sq x 22.63" h	28 gal	74.6 lb	54.6 cm sq x 57.5 cm	106 L	33.8 kg	5016-88	6

* Custom imprinting available; contact your local Sales Representative.

LIDS AND DOLLIES

No.	Color	Description	U.S. Dimensions	U.S. Ship Wt/Ctn	Metric Dimensions	Metric Ship Wt/Ctn	Pack
FG264600	BLA	BRUTE® Tandem Dolly for FG262000, FG263200, FG264300, FG265500, FG352600, FG353600 Containers	45" l x 20.25" w x 8" h	21.0 lb	114.3 cm x 51.4 cm x 20.3 cm	9.5 kg	1
FG265100	BLA	BRUTE® Trainable Dolly - 1 Pack	29" l x 21" w x 6.88" h	12.6 lb	73.7 cm x 53.3 cm x 17.5 cm	5.7 kg	1
FG265103	BLA	BRUTE® Trainable Dolly - 3 Pack	N/A	35.6 lb	N/A	16.1 kg	1
FG265200	BLA	BRUTE® Trainable Dolly Pull Handle	N/A	5.8 lb	N/A	2.6 kg	1
FG352700	WHT, RED, GRAY	Lid for FG352600 Container	22" sq x 2" h	16.8 lb	55.9 cm sq x 5.1 cm	7.6 kg	-
FG352900	RED	Snap-Lock® Lid for FG352600 Container	22" sq x 2.13" h	16.8 lb	55.9 cm sq x 5.4 cm	7.6 kg	6
FG353000	BLA	BRUTE® Square Dolly for FG352600, FG353600 Containers	17.25" sq x 6.25" h	18.5 lb	43.8 cm sq x 15.9 cm	8.4 kg	2

BRUTE® Medical Waste Rollout Containers

Ideal for bulk waste collection and transportation.

- Steel catch bar is compatible with semi-automated lift systems
- Indented lid design facilitates stacking during transportation and storage
- Standard keyed lock provides increased security
- Ships fully assembled, minimizing freight, handling, and assembly costs
- "Lock-back lid" remains against container when opened for better hygiene



Includes locking mechanism.



FG9W2000

No.	Color	Description	U.S. Dimensions	U.S. Capacity	U.S. Ship Wt/Ctn	Metric Dimensions	Metric Capacity	Metric Ship Wt/Ctn	Pack
FG9W1900	RED	BRUTE® Medical Waste Rollout Container	32.3" l x 25.3" w x 41.8" h	65 gal	30.6 lb	82 cm x 64.3 cm x 106.2 cm	246.05 L	13.9 kg	1
FG9W2000	RED	BRUTE® Medical Waste Rollout Container	35.4" l x 27.3" w x 45.6" h	95 gal	44.0 lb	89.9 cm x 69.3 cm x 115.8 cm	359.6 L	20 kg	1

WHEN ORDERING PRODUCTS WITH **BOLD** COLOR CODES, PLEASE SPECIFY COLOR CODE AFTER THE PRODUCT NUMBER. SEE PAGE 259 FOR THE PRODUCT COLOR GUIDE.



Resin-based products with this symbol meet or exceed EPA guidelines for Post-Consumer Recycled Content.

Steel Wastebaskets

- Conform to Federal Specification A-A-182 for Fire Hazard and Flammability prevention
- Fire-safe, puncture-resistant steel
- FGWB26 and FGWB30R are UL Classified fire-safe
- Raised bottom on all models prevents heat transfer to floors
- Round models feature a rolled wire rim, locked seamed design, and embossed panels for maximum strength and rigidity
- Rectangular models feature a vinyl top bumper to protect walls and steel legs with nylon buttons to protect floors



Steel Wastebasket Dome Tops

- Convert wastebaskets into economical fire-safe, self-extinguishing waste receptacles
- FGBBT1529 Dome Top is UL Listed/FM Approved fire-safe self-extinguishing and California State Fire Marshal Listed when used with our FGWB44 and FGWB2029 wastebaskets
- FGBBT1529 features a stainless steel, self-closing door to control odors; complies with OSHA Standards



STEEL WASTEBASKETS

No.	Color	Description	U.S. Dimensions	U.S. Ship Wt/Ctn	Metric Dimensions	Metric Ship Wt/Ctn	Capacity (Quart)	Capacity (Liters)	Pack
FGWB26 ¹	AL, BK, GR	Steel Open Top Wastebasket	13.5" dia x 14.5" h	24.0 lb	34.3 cm dia x 36.8 cm	10.9 kg	26	98.4	6
FGWB30R ¹	AL, BK, GR	Steel Open Top Wastebasket	17" w x 15" h	17.0 lb	43.2 cm x 38.1 cm	7.7 kg	30	113.6	3
FGWB44 ^{*#}	AL, BK, GR	Steel Open Top Wastebasket	15.75" dia x 18" h	14.0 lb	40 cm dia x 45.7 cm	6.4 kg	44	166.5	3
FGWB2029 ^{*#}	AL, BK, GR	Steel Open Top Wastebasket	16" dia x 29" h	28.0 lb	40.6 cm dia x 73.7 cm	12.7 kg	80	302.8	3
FGWB96R	AL, BK, GR	Steel Open Top Wastebasket	21" w x 30" h	37.0 lb	53.3 cm x 76.2 cm	16.8 kg	96	363.4	3

Almond (AL), Black (BK), Gray (GR) ¹UL Classified ^{*}FM approved [#]UL Listed when used with FGBBT1529

STEEL WASTEBASKET DOME TOPS

No.	Color	Description	U.S. Dimensions	U.S. Ship Wt/Ctn	Metric Dimensions	Metric Ship Wt/Ctn	Capacity (Quart)	Capacity (Liters)
FGBBT1529 [*]	AL, BK, GR	Steel Wastebaskets Dome Top for FGWB44 or FGWB2029	16" dia	6.0 lb	40.6 cm dia	2.7 kg	N/A	N/A

Almond (AL), Black (BK), Gray (GR) ¹UL Listed ^{*}FM approved

WasteMaster Swing Tops

- Models FGT1414 and FGT1424 with rigid plastic liners are UL Listed / fire-safe and self-extinguishing
- Comply with OSHA Standards
- Durable powder-coated or stainless steel
- Hinged top with self-closing, springless dual-entry disposal door
- Optional anchor kits available; contact your Rubbermaid Commercial Products Sales Representative
- Legs feature nylon base pads to protect floor



No.	Liner	Color	Description	Capacity (Gal)	Capacity (Liters)	U.S. Dimensions	U.S. Ship Wt/Ctn	Metric Dimensions	Metric Ship Wt/Ctn
FGT1414	RB	SS	WasteMaster Hinged Top	14	53	14" sq x 26" h	21.0 lb	35.6 cm sq x 66 cm	9.5 kg
	PL ¹	SS		10.5	39.7				
FGT1414E	RB	WH	WasteMaster Hinged Top	14	53	14" sq x 26" h	23.0 lb	35.6 cm sq x 66 cm	10.4 kg
	PL ¹	WH		10.5	39.7				
FGT1424	RB	SS	WasteMaster Hinged Top	24	90.8	14" sq x 35.5" h	25.0 lb	35.6 cm sq x 90.2 cm	11.3 kg
	PL ¹	SS		16	60.6				
FGT1424E	RB	WH	WasteMaster Hinged Top	24	90.8	14" sq x 35.5" h	27.0 lb	35.6 cm sq x 90.2 cm	12.2 kg
	PL ¹	WH		16	60.6				
FGT1940	RB	SS	WasteMaster Hinged Top	40	151.4	19" sq x 38" h	36.0 lb	48.3 cm sq x 96.5 cm	16.3 kg
	PL	SS		29	109.8				
FGT1940E	RB	WH	WasteMaster Hinged Top	40	151.4	19" sq x 38" h	42.0 lb	48.3 cm sq x 96.5 cm	19.1 kg
	PL	WH		29	109.8				

Retainer Bands Only (RB), Plastic Liner (PL) Stainless Steel (SS), White (WH) ¹ UL Listed
See pgs 262-265 for custom labeling options. Contact your local Sales Representative for pricing.

WasteMaster Open Tops

Drop-in design ideal for restrooms, clean rooms, operating rooms, and professional kitchens.

- Non-magnetic stainless steel
- Open top design eliminates draft contamination
- Folding retainer bands hold can liners securely inside the receptacle
- Legs feature nylon base pads to protect floor

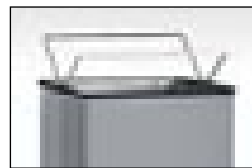

Built-in retainer bands securely hold can liner inside the container, eliminating unsightly overhang.



No.	Liner	Color	Description	Capacity (Gal)	Capacity (Liters)	U.S. Dimensions	U.S. Ship Wt/Ctn	Metric Dimensions	Metric Ship Wt/Ctn
FGB1414	RB	SS	WasteMaster Open Top - Clean Room	14	53	14" sq x 21" h	16.0 lb	35.6 cm sq x 53.3 cm	7.3 kg
	PL	SS		10.5	39.7				
FGB1424	RB	SS	WasteMaster Open Top - Clean Room	24	90.8	14" sq x 30" h	22.0 lb	35.6 cm sq x 76.2 cm	10 kg
	PL	SS		16	60.6				
FGB1940	RB	SS	WasteMaster Open Top - Clean Room	40	151.4	19" sq x 30" h	32.0 lb	48.3 cm sq x 76.2 cm	14.5 kg
	PL	SS		29	109.8				

Retainer Bands Only (RB), Plastic Liner (PL) Stainless (SS) See pgs 262-265 for custom labeling options.
Contact your local Sales Representative for pricing.

WHEN ORDERING PRODUCTS WITH **BOLD** COLOR CODES, PLEASE SPECIFY COLOR CODE AFTER THE PRODUCT NUMBER. SEE PAGE 259 FOR THE PRODUCT COLOR GUIDE.



Resin-based products with this symbol meet or exceed EPA guidelines for Post-Consumer Recycled Content.

Hands-Free Pedal Rolltop Container

Slim oval shape fits easily in tight spaces.

- Rolltop lid opens without drawing odors into the air
- Wrap-around foot pedal is accessible from front and sides
- Slim shape fits under counters and out of the way

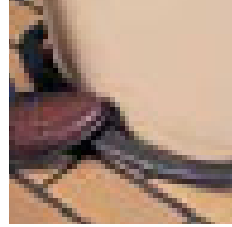

FG617700

No.	Color	Description	U.S. Dimensions	U.S. Capacity	U.S. Ship Wt/Ctn	Metric Dimensions	Metric Capacity	Metric Ship Wt/Ctn	Can Liners	Pack
FG617700	BEIG	Pedal Rolltop Container	22.25" l x 14.7" w x 27.2" h	14.5 gal	12.0 lb	56.5 cm x 37.3 cm x 69.1 cm	55 L	5.4 kg	5004-88	1

Confidential Waste Containers

Comprehensive secure document solution to help meet HIPAA requirements.

- Standard keyed lock provides increased security
- All containers ship fully assembled for immediate use
- Slim Jim® Confidential Document Containers are ideal for placement under desks, nursing stations, and counters; side entry slot provides easy access
- The large capacity BRUTE® Confidential Document Rollout Carts allow bulk collection and mobility, and are compatible with semi-automatic and automatic lift systems
- The Metal Secure Document Container with side entry slot and flat top is ideal for extra storage
- BRUTE® Confidential Document Rollout Containers contain a UV stabilizer



FG9W1700 with copier on top



FG9W1500



FG9W2500



FG9W1188

FG9W1088



FG9W1700

SLIM JIM® CONFIDENTIAL DOCUMENT CONTAINERS

No.	Color	Description	U.S. Dimensions	U.S. Capacity	U.S. Ship Wt/Ctn	Metric Dimensions	Metric Capacity	Metric Ship Wt/Ctn	Pack
FG9W1500	LGRAY	Slim Jim® Confidential Document Container with Lid	20" l x 11" w x 31" h	23 gal	18.7 kg	50.8 cm x 27.9 cm x 78.7 cm	87.1 L	18.7 kg	4
FG9W1600	LGRAY	Slim Jim® Confidential Document Container Lids for FG354000, FG354100 Containers	20.5" l x 11.63" w x 2.25" h	-	2.7 kg	52.1 cm x 29.5 cm x 5.7 cm	-	2.7 kg	4
FG9W2500	LGRAY	Slim Jim® Confidential Document Container with Handles and Lid	23.13" l x 11" w x 24.88" h	15' s gal	13.3 kg	58.8 cm x 27.9 cm x 63.2 cm	60 L	13.3 kg	4
FG355300	SSSTL	Slim Jim® Stainless Steel Dolly for Slim Jim® Containers	20.38" l x 9.38" w x 9.5" h	120 lbs	6.6 kg	51.8 cm x 23.8 cm x 24.1 cm	N/A	6.6 kg	2
FG355188	BLA	Slim Jim® Trolley for FG354000, FG354100 Containers	23.4" l x 15" w x 10.8" h	-	9.4 kg	59.4 cm x 38.1 cm x 27.4 cm	-	9.4 kg	2

BRUTE® CONFIDENTIAL DOCUMENT ROLLOUT CONTAINERS

No.	Color	Description	U.S. Dimensions	U.S. Capacity	U.S. Ship Wt/Ctn	Metric Dimensions	Metric Capacity	Metric Ship Wt/Ctn	Pack
FG9W1088	GRAY	BRUTE® Confidential Document Rollout Container	32.3" l x 25.3" w x 41.8" h	65 gal	30.6 lb	82 cm x 64.3 cm x 106.2 cm	246.05 L	13.9 kg	1
FG9W1188	GRAY	BRUTE® Confidential Document Rollout Container	35.4" l x 27.3" w x 45.6" h	95 gal	41.0 lb	89.9 cm x 69.3 cm x 115.8 cm	359.6 L	18.6 kg	1

METAL CONFIDENTIAL DOCUMENT CONTAINERS

No.	Color	Description	U.S. Dimensions	U.S. Capacity	U.S. Ship Wt/Ctn	Metric Dimensions	Metric Capacity	Metric Ship Wt/Ctn	Pack
FG9W1700	LPLAT	Metal Confidential Document Container with Confidential Document Bag	18.75" l x 20.75" w x 31" h	36 gal	43.0 lb	47.6 cm x 52.7 cm x 78.7 cm	136.3 L	19.5 kg	1

Can Liners

High quality can liners for a variety of applications.

- Strong “star seal” bottom eliminates gaps along the seal where leaks can occur
- Easily conforms to the shape of the container
- Distributes refuse weight evenly inside the liner

HIGH DENSITY CORELESS ROLL

Great for paper and non-sharp objects under moderate transport conditions.

- Excellent resistance to puncture and light resistance to tearing
- Greater load capacity than linear low density can liners
- Continuous coreless roll makes dispensing easy and reduces theft

LINEAR LOW DENSITY

Recommended for sharper objects under tougher transport conditions.

- Excellent resistance to puncture and tearing
- Good load capacity
- Topside dual-dispensing carton allows for top or side dispensing



STAR SEAL BOTTOM

Strong star seal bottom is designed without gussets, where leaks are prone to occur.

STOP THROWING AWAY MONEY

Buy the right sized can liner for your Rubbermaid Commercial Products containers



APPLICATIONS

HIGH DENSITY

- Restaurants
- Office paper
- Construction
- Parks/stadiums

LINEAR LOW DENSITY

- Sanitorial
- Housekeeping
- Everyday use
- Schools

HIGH DENSITY CORELESS ROLL CAN LINERS

No.	Color	Description	U.S. Dimensions	U.S. Size	U.S. Capacity	U.S. Ship Wt/Ctn	Metric Dimensions	Metric Size	Metric Capacity	Metric Ship Wt/Ctn	U.S./Metric Gauge	Pack
FG507600	CLR	High Density Coreless Roll Can Liners	60" l x 36" w	72" cir	55 gal	20.2 lb	152.4 cm x 91.4 cm	182.8 cm	208.2 L	9.2 kg	.67 mil/17 m	1/200 pcs
FG507900	CLR	High Density Coreless Roll Can Liners	49" l x 43" w	86" cir	45'56 gal	18.6 lb	124.5 cm x 109.2 cm	218.4 cm	170'211 L	8.4 kg	.63 mil/16 m	1/200 pcs

Materials comply with USDA FDA regulations for food contact.

LINEAR LOW DENSITY CAN LINERS

No.	Color	Fits (all product numbers begin with FG*)	U.S. Dimensions	U.S. Size	U.S. Capacity	U.S. Ship Wt/Ctn	Metric Dimensions	Metric Size	Metric Capacity	Metric Ship Wt/Ctn	U.S./Metric Gauge	Pack
FG500288	CLR	295200, 295500, 295600, 614200	24" l x 21.5" w	43" cir	6 gal	29.6 lb	61 cm x 54.6 cm	109.2 cm	22.7 L	13.4 kg	0.8 mil/20 m	1/1000 pcs
FG500388	CLR	261000, 294700, 295700, 307120	30" l x 23.75" w	47" cir	11 gal	20.3 lb	76.2 cm x 60.3 cm	120.6 cm	41.6 L	9.2 kg	0.8 mil/20 m	1/500 pcs
FG500488	GRAY	354600, 816088, 818488, 818588, 614300, 614400, 617700	38.75" l x 24.5" w	49" cir	22 gal	20.2 lb	98.4 cm x 62.2 cm	124.4 cm	83.3 L	9.2 kg	1.0 mil/25 m	1/300 pcs
FG500588	GRAY	352000, 356800, 356900, 782200, 782300, 817088, 818088, 818288, 818588	39" l x 27.5" w	55" cir	23 gal	22.7 lb	99.1 cm x 69.9 cm	139.7 cm	87.1 L	10.3 kg	1.0 mil/25 m	1/300 pcs
FG500688	GRAY	262000, 614687	34" l x 30" w	60" cir	20 gal	26.3 lb	86.4 cm x 76.2 cm	152.4 cm	75.7 L	11.9 kg	1.2 mil/30 m	1/300 pcs
FG500788	GRAY	263200, 263400, 26324600, 263256	39" l x 34" w	68" cir	32 gal	33.7 lb	99.1 cm x 86.4 cm	172.7 cm	121.1 L	15.3 kg	1.2 mil/30 m	1/300 pcs
FG500888	GRAY, CLR	264100, 264300, 395800, 395900, 905800, 9P9000, 264346, 264356, 9P9100, 965100, 965200	44" l x 37" w	74" cir	44'50 gal	27.3 lb	111.8 cm x 94 cm	187.9 cm	166.5' 189.2 L	12.4 kg	1.2 mil/30 m	1/200 pcs
FG500988	GRAY	354000, 354100, 396600, 396700, 614500, 614600, 818288, 355400, 3542-2000	40" l x 29.25" w	58" cir	20'32 gal	29.9 lb	101.6 cm x 74.3 cm	148.5 cm	75.7' 121.1 L	13.6 kg	1.2 mil/30 m	1/300 pcs
FG501088	GRAY	55 gal (208.2 L) drum	60" l x 36" w	72" cir	55 gal	18.4 lb	152.4 cm x 91.4 cm	182.8 cm	208.2 L	8.3 kg	1.2 mil/30 m	1/100 pcs
FG501188	GRAY	265500	48" l x 39.5" w	79" cir	55 gal	27.0 lb	121.9 cm x 100.3 cm	200.6 cm	208.2 L	12.2 kg	2.0 mil/50 m	1/100 pcs
FG501388	GRAY, CLR	256800, 256806, 9W2700, 9W2706	47" l x 43" w	86" cir	56 gal	28.7 lb	119.4 cm x 109.2 cm	218.4 cm	212 L	13 kg	2.0 mil/50 m	1/100 pcs
FG501688	GRAY	351700, 352600, 396300, 396400, 396500, 396800, 396900, 397000, 397100, 397200, 397500, 843000, 917100, 917200, 917300	42.5" l x 39" w	78" cir	45 gal	28.3 lb	108 cm x 99.1 cm	198.1 cm	170.3 L	12.8 kg	1.2 mil/30 m	1/200 pcs
FG502888	GRAY	50 gal (189.3 L) container 9W2700, 9W2706	47" l x 45" w	90" cir	50 gal	30.0 lb	119.4 cm x 114.3 cm	228.6 cm	189.3 L	13.6 kg	2.0 mil/50 m	1/100 pcs

WHEN ORDERING PRODUCTS WITH **BOLD** COLOR CODES, PLEASE SPECIFY COLOR CODE AFTER THE PRODUCT NUMBER. SEE PAGE 259 FOR THE PRODUCT COLOR GUIDE.

Rigid Liners

Prolong the life of your containers.

- Designed to fit Rubbermaid Commercial Products' and other manufacturers' containers
- Durable plastic construction maximizes service life
- Easy to clean
- Prevents leaks and messes from occurring on the floor



DECORATIVE LINER
pg. 28

No.	Color	Description	U.S. Dimensions	U.S. Capacity	U.S. Ship Wt/Ctn	Metric Dimensions	Metric Capacity	Metric Ship Wt/Ctn	Pack
FG354600	GRAY, BEIG	Untouchable® Round Container	15.75" dia x 30.13" h	22 gal	27.6 lb	40 cm dia x 76.5 cm	83.3 L	12.5 kg	4
FG294700	GRAY	Untouchable® Round Container	15.75" dia x 18.75" h	44.37 qt	15.0 lb	40 cm dia x 47.6 cm	42 L	6.8 kg	6
FG355000	GRAY	Rigid Liner for FG816088, FG818488, FG818588 Containers	12" dia x 27.25" h	12 1/2 gal	16.2 lb	30.5 cm dia x 69.2 cm	45.9 L	7.3 kg	4
FG355200	GRAY	Rigid Liner with Rim for FG817088, FG818088, FG818288 Containers	14.5" dia x 30.13" h	22 gal	26.9 lb	36.8 cm dia x 76.5 cm	83.3 L	12.2 kg	4
FG356300	BEIG	Rigid Liner for FG9P9000, FG9P9100, FG396600, FG396700 Containers	14.2" sq x 28" h	19 gal	27.0 lb	36.1 cm sq x 71.1 cm	71.9 L	12.2 kg	4
FG356400	GRAY	Rigid Liner	18.63" sq x 34" h	50 gal	51.4 lb	47.3 cm sq x 86.4 cm	189.3 L	23.3 kg	4
FG356600	GRAY	Rigid Liner (for 843088)	16.25" sq x 28.5" h	24 1/2 gal	33.3 lb	41.3 cm sq x 72.4 cm	93.4 L	15.1 kg	4
FG356700	GRAY	Rigid Liner	18.25" sq x 29.13" h	35 1/2 gal	38.4 lb	46.4 cm sq x 74 cm	134.4 L	17.4 kg	4
FG356988	GRAY, BRN, BLA, BEIG	Untouchable® Square Container	16.5" l x 15.5" w x 30.9" h	23 gal	21.2 lb	41.9 cm x 39.4 cm x 78.5 cm	87.1 L	9.6 kg	4
FG395800	GRAY, BEIG	Untouchable® Square Container (liner for FG917100/FG917300/FG396500)	19.5" sq x 27.63" h	35 gal	39.4 lb	49.5 cm sq x 70.2 cm	132.5 L	17.9 kg	4
FG395900	GRAY, BEIG	Untouchable® Square Container (liner for FG917500/FG917600)	19.5" sq x 34.25" h	50 gal	53.9 lb	49.5 cm sq x 87 cm	189.3 L	24.4 kg	4
FG624300	GRAY	Rigid Liner for FG614300 Container	14.38" l x 11.75" w x 13.25" h	7 1/2 gal	5.4 lb	36.5 cm x 29.8 cm x 33.7 cm	27 L	2.4 kg	2
FG624400	GRAY	Rigid Liner for FG614400 Container	14.38" l x 11.75" w x 19.75" h	10 1/2 gal	7.9 lb	36.5 cm x 29.8 cm x 50.2 cm	38.8 L	3.6 kg	2
FG624500	GRAY	Rigid Liner for FG614500 Container	18" l x 12.25" w x 22" h	15 gal	26.4 lb	45.7 cm x 31.1 cm x 55.9 cm	56.8 L	12 kg	4
FG624600	GRAY	Rigid Liner for FG614600 Container	18" l x 12.25" w x 28.5" h	19 gal	30.6 lb	45.7 cm x 31.1 cm x 72.4 cm	71.9 L	13.9 kg	4
FG256600	GRAY	Rigid Liner for Glutton® Container	23.25" l x 20.25" w x 29" h	42 gal	48.1 lb	59.1 cm x 51.4 cm x 73.7 cm	159 L	21.8 kg	4



FOR ADDITIONAL RIGID LINER OPTIONS, SEE NEXT PAGE OR CALL YOUR LOCAL SALES REPRESENTATIVE.

28 UTILITY WASTE: Decorati e Receptacle Rigid Liners

Product	Liner Shape	Plastic Liner	Galvani ed Liner	Dimensions (nches)	Liner Capacity (G)
FG200	Square		GL200	6 x 15 x 27	10.5
FG1100	Round	L1100		9 dia x 14.5	3.5
FG1219	Round	L1227		10 dia x 18	6.5
FG1227	Round	L1227		10 dia x 18	6.5
FG13	Square	L13		9 x 9 x 6.75	2.4
FG135	Rect	L135		8.25 x 5.25 x 6.75	1.3
FG1628LO	Round	355000GRA	GL1536	14 dia x 24.25	15
FG1630	Round	355000GRA	GL1536	14 dia x 24.25	15
FG1630SQ	Square	L140		14.5 x 14.5 x 28	20
FG1639	Round	355000GRA	GL1536	14 dia x 24.25	15
FG1639DR	Round	355000GRA		14 dia x 24.25	15
FG1829	Round	L1824	GL1824	15.375 dia x 25.25	20
FG1830ARLO	Round	L1830		14.5 dia x 28	18
FG1830LO	Round	L1830		14.5 dia x 28	18
FG1830SUT	Round	L1824		15.375 dia x 25.25	20
FG1837	Round	L1824		15.375 dia x 25.25	20
FG2030SQ	Square	L2434	GL2434	17.5 x 17.5 x 25.25	29
FG2032	Round	L2032		17.25 dia x 27.375	26
FG20375Q	Square	L2434	GL2434	17.5 x 17.5 x 25.25	29
FG20385Q	Square	L2434	GL2434	17.5 x 17.5 x 25.25	29
FG2432	Round	L2432BR	GL2432	22.5 dia x 27	36
FG2432AR	Round	L2432BR		22.5 dia x 27	36
FG2432SQ	Square	L38	GL38	21.75 x 21.75 x 24.25	38
FG2438	Round	L2438		21.875 dia x 32	50
FG2438SQ	Square	L38	GL38	21.75 x 21.75 x 24.25	38
FG2439	Round	L2432BR	GL2432	22.5 dia x 27	36
FG2439DR	Round	L2432BR		22.5 dia x 27	36
FG2448SQ	Square	L38	GL38	21.75 x 21.75 x 24.25	38
FG2449SQ	Square	L38	GL38	21.75 x 21.75 x 24.25	38
FGA17	Round	LA17		16 dia x 24.5	17
FGA38	Round	LA38		21.75 dia x 33	38
FGA38SD	Round	LA38SD		21.5 dia x 22.5	31
FGA51	Round	LA5		10 dia x 15.75	5
FGAOT15	Round	355000GRA		14 dia x 24.25	15
FGAOT30	Round	LG30		18.5 dia x 31	30
FGAOT35	Round	355200GRA	GL1842	16 dia x 29.25	21
FGAOT62	Round	L45		22.25 dia x 22.25	55
FGAOU20	Round	L1536ST	GL1536ST	13.5 dia x 26.75	15
FGAOU63	Round	LG30		18.5 dia x 31	30
FGATF18	Round	L18		12.5 dia x 26	15
FGATF3020	Round	LG30		18.5 dia x 31	30
FGB1424	Square	L24		12.5 x 12.5 x 27	16
FGB1940	Square	L40		16.25 x 16.25 x 27	29
FGC1630	Round	355000GRA		14 dia x 24.25	15
FGC2035	Round	L2032		17.25 dia x 27.375	26
FGC2044	Round	L2032		17.25 dia x 27.375	26
FGC2437	Round	L2438		21.875 dia x 32	50
FGC2446	Round	L2438		21.875 dia x 32	50
FGCC16	Round		GL1536	14 dia x 24.25	15
FGDCR24	Square	L40		16.25 x 16.25 x 27	29
FGDRR24	Round	L2032		17.25 dia x 27.375	26
FGH2436	Semi	HP1		10 x 5.25 x 26	18
FG@824	Round	LH1		10 dia x 20.5	7
FG@130	Round	L1536ST		13.5 dia x 26.75	15
FG@433	Round	355200GRA		16 dia x 29.25	21
FG@736	Round	L2736		18 dia x 34	33
FG@836	Round	L2836		20 dia x 34	37
FG@936	Round	L2836		21 dia x 34	37
FG@M32	Round	355200GRA		16 dia x 29.25	21
FG@R12	Square	LH12		11.75 x 11.75 x 22.25	12
FG@R36	Square	L40		16.25 x 16.25 x 27	29
FG@R48SD	Square	L150		19.375 x 19.375 x 29	40
FGL140MOD	Square	L140		14.5 x 14.5 x 28	20
FGL2030	Round	LG30		18.5 dia x 31	30
FGL2433	Square	L150		19.375 x 19.375 x 29	40
FGLBB2B®	Square	LBB2B®		23 x 23 x 24.5	0
FGLBB3B®	Rect	LBB3B®		20.25 x 24.5 x 24.5	0
FGMH24	Round	LMH24B®		15.46875 dia x 31.5	23

Product	Liner Shape	Plastic Liner	Galvani ed Liner	Dimensions (nches)	Liner Capacity (G)
FGMH32	Round	LMH32B®		19.5 dia x 29.375	32
FGMH46	Round	L46		19.703125 dia x 31.5	46
FGMHR36	Rect	LR36		12.75 x 27.03125 x 27.90625	36
FGMHSQ18	Square	LH18		12.75 x 12.75 x 27.90625	18
FGR11	Square	L41		8.5 x 8.5 x 12.25	2.5
FGR12	Square	LH12		11.75 x 11.75 x 22.25	12
FGR14	Square	LH12		11.75 x 11.75 x 22.25	12
FGR1530	Round	L1530	GL1530	14 dia x 20.75	12
FGR1536	Round	355000GRA	GL1536	14 dia x 24.25	15
FGR1536ST	Round	L1536ST	GL1536ST	13.5 dia x 26.75	15
FGR18	Square	L36SD		16 x 16 x 22	24
FGR1842	Round	355200GRA	GL1842	16 dia x 29.25	21
FGR23	Round	L1530		14 dia x 20.75	12
FGR2416	Rect	L2416	GL3616 (2)	10.5 x 14.25 x 24	16
FGR25	Round	355000GRA		14 dia x 24.25	15
FGR32	Round	355000GRA	GL1536	14 dia x 24.25	15
FGR3418	Square	L140		14.5 x 14.5 x 28	20
FGR34HT	Square	L2434		17.5 x 17.5 x 25.25	29
FGR3616	Rect	L2416	GL3616 (3)	10.5 x 14.25 x 24	16
FGR36HT	Square	L2434		17.5 x 17.5 x 25.25	29
FGR38HT	Square	L38		21.75 x 21.75 x 24.25	38
FGR38SD	Square	L38SD		21 x 21 x 22.25	38
FGR41	Square	L41		8.5 x 8.5 x 12.25	2.5
FGR4816	Rect	L2416	GL130 (2), DGL130 (2)	10.5 x 14.25 x 24	16
FGR48HT	Square	L48		22.25 x 22.25 x 26.25	48
FGR5220	Rect	HP2		20 x 10 x 30	23
FGR5220	Round	355000GRA		14 dia x 24.25	15
FGR5220	Round	355200GRA		16 dia x 29.25	21
FGR56	Round	L2432BR		22.5 dia x 27	36
FGS3	Round	L3		16 dia x 33.25	25
FGS55	Round	L51		22 dia x 34.5	51
FGSC10	Square	L10		8.3125 x 8.3125 x 22.5	6
FGSC14	Square	L24		12.5 x 12.5 x 27	16
FGSC18	Square	L40		16.25 x 16.25 x 27	29
FGSC22	Square	L150		19.375 x 19.375 x 29	40
FGSH12	Semi	L8MOD		17 x 8 x 32	12
FGS G4120	Square	L41		8.5 x 8.5 x 12.25	2.5
FGS G4125	Square	L41		8.5 x 8.5 x 12.25	2.5
FGSM1	Round	L51		22 dia x 34.5	51
FGSM3	Round	L51		22 dia x 34.5	51
FGSM4	Square	L38		21.75 x 21.75 x 24.25	38
FGSM5	Square	L38		21.75 x 21.75 x 24.25	38
FGSO12	Semi	L8MOD		17 x 8 x 32	12
FGSO16	Round	L1530	GL1530	14 dia x 20.75	12
FGSO8	Semi	L8		17 x 8 x 20.125	9
FGSR14	Rect	LR14		17.5 x 8 x 27.6875	13
FGSR18	Rect	LR18		22.25 x 10.375 x 27.6875	22.5
FGST12	Square	L12		10 x 10 x 20.5	12
FGST24	Square	L24		12.5 x 12.5 x 27	16
FGST35	Round	L35	GL35	9.25 dia x 13	3.5
FGST40	Square	L40		16.25 x 16.25 x 27	29
FGST7	Square	L7		10 x 10 x 14.25	7
FGT1424	Square	L24		12.5 x 12.5 x 27	16
FGT1940	Square	L40		16.25 x 16.25 x 27	29
FGR1012	Square		GL1012	2.75 x 10 x 7	1
FGR1639	Round		GL1639	13.5 dia x 9	5.6
FGS G5210	Round	L52		9 dia x 24.5	6.5
FGS G5220	Round	L52		9 dia x 24.5	6.5
FGSO17	Round		GL1536	14 dia x 26.5	17.7
FGST5	Round		GL5	9.75 dia x 17.5	5.6

Decorative Receptacles



OUTDOOR CONTAINERS

WeatherGard® Series	31
Avenue	31
Americana Series™	32
Architek®	33
Architek® Custom Options	34
Infinity™ Decorative Receptacle Containers	35
Classics Recycling Options	37
Classics Custom Options	38
Dimension 500 Series	39
Dimension Standard Series	39
Aspen Series	40
Landmark Series® Classic Containers	41
Towne Series	42
Regent 50 Series	43
Keystone Series™	44
Ranger®	45
Plaza®	46
Glutton®	46
Landmark Series® Security Container	47
Street Baskets	47
Landmark Series® Classic Containers	48
Street Media Series	48
Landmark Series® Gas Station/Store Front Containers	49

SMOKING MANAGEMENT

Infinity™ Smoking Management Solutions	51
Metropolitan Smokers' Station	52
Smokers' Pole	53
Aladdin Smokers' Station®	54
GroundsKeeper® Receptacles	54
Smokers' Station® Wall Mount	55
Classic Smoking Urns & Accessories	55
Ash/Trash Containers	56

INDOOR CONTAINERS

Eclipse	57
Silhouettes	58
Silhouette Recycling	58
Silhouettes Half Rounds	59
Accents	60
Atrium® Aluminum & Brass Containers	61
Crowne Collection	62
European Series	63
Metallic Series	64
Hide-A-Bag	65
Concept Collection™	65
Marshal® Classic Containers	65
Round Tops	66
StepMaster™	66
Steel Receptacles	67

Milan Collection	68
Tuscany Collection™	69
Galleria	70
Open Tops	70
Cornerstone Series™	71
FireFighter®	72
Foodcourt	72
Covered Tops	73
Ash/Trash	74
Half Rounds	74
One Piece Lift Off	75
Planters	75

SMARTER DECORATIVE RECEPTACLES

Exceptional durability and customization options combine to provide upscale, cost-effective waste solutions for your facility. Rubbermaid Decorative Receptacles are built for looks and long-lasting performance, indoors and out.

COMMITTED TO SUSTAINABILITY

Rubbermaid Commercial Products is committed to manufacturing and delivering our products in an ecologically responsible manner. All of our plastic and metal containers are 100% recyclable.

Visit www.rcpworksmarter.com to learn more about sustainability initiatives from Rubbermaid Commercial Products.



EXCEEDS
EPA Guidelines
for Post-Consumer
Recycled Content

Rubbermaid steel waste containers exceed EPA guidelines for post-consumer recycled content and assist in obtaining LEED credits.



This symbol, positioned with Decorative Receptacle refuse containers, indicates post-consumer recycled content (30% for steel, 70% for aluminum).



CUSTOM OPTIONS

Promote your brand and improve your image with these custom solutions:

- Over 180 custom Uni-Koat® colors
- Laser cut graphics
- Decals
- Silkscreen
- Die-cut decals

Custom
Options
pg. 262-265

WeatherGard® Series

Architectural heavy-duty steel construction.

- Steel cable mechanism secures lid to container to help prevent theft
- Adjustable feet stabilize the container on uneven surfaces
- Steel construction
- UV-stabilized powder coat finish
- No assembly required



Leak-Proof Rigid Plastic Liner Included



Molded-in handles provide easy removal of a BRUTE® Rigid Liner.

Avenue

Steel mesh detailing and wide vertical rails for a sophisticated, high-capacity waste management solution.

- FGMHR36's rectangular design fits flush against walls and occupies minimal space on sidewalks, yet provides a large 36 gallon capacity
- Heavy gauge, hot dipped galvanized, fire-safe steel
- C-Channel rails are fabricated from 16 gauge steel
- Weatherproof, Uni-Koat® powder coated finish
- Retainer bands hold can liners securely out of sight
- Leak-proof rigid plastic liners included
- Round containers feature cable secured lids; rectangular and square containers feature piano-hinged tops
- Leg levelers provide stability on uneven surfaces
- Anchoring kits available (see page 261); call your local Sales Representative for more information
- No assembly required

Leak-Proof Rigid Plastic Liner Included



CUSTOM LASER CUT DECALS
Available with laser cut custom graphics and in custom colors.



Easy-to-empty hinged top on models MHSQ18 and MHR36.

Americana Series™

Rugged steel with multiple layers of powder coating to ensure years of trouble-free outdoor use.

- Extremely heavy to deter theft and withstand harsh weather conditions
- Vandal-resistant, cable-secured funnel and sand tops
- Durable ABS plastic UV protected lid
- Sealed welds for durability
- Adjustable leg levelers for stability on uneven surfaces
- Optional anchoring kits available; contact your local Sales Representative
- No assembly required



ADA COMPLIANT



Optional dome lids available for models FGMT22 & FGMT32; see pg 13.



WEATHERGARD®

No.	Liner	Color	Description	Capacity (gal)	Capacity (Liters)	U.S. Dimensions	U.S. Ship Wt/Ctn	Metric Dimensions	Metric Ship Wt/Ctn
FG402000	PL	BLA	WeatherGard® Series Container with 20 U.S. gal (75.7 L) BRUTE® Container Rigid Liner	20	75.7	27.25" dia x 27.5" h	73.7 lb	69.2 cm dia x 69.9 cm	33.4 kg
FG402100	PL	BLA	WeatherGard® Series Container with 32 U.S. gal (121.1 L) BRUTE® Container Rigid Liner	32	121.1	30.13" dia x 32" h	98.9 lb	76.5 cm dia x 81.3 cm	44.9 kg

Black (BLA)

AVENUE

No.	Liner	Color	Description	Capacity (gal)	Capacity (Liters)	U.S. Dimensions	U.S. Ship Wt/Ctn	Metric Dimensions	Metric Ship Wt/Ctn
FGMH24	PL	BK	Avenue Open Top	23	87.1	20.5" dia x 33.5" h	73.0 lb	52.1 cm dia x 85.1 cm	33.1 kg
FGMH32	PL	BK	Avenue Round Open Top	32	121.1	22.5" dia x 31" h	73.0 lb	57.2 cm dia x 78.7 cm	33.1 kg
FGMH46	PL	BK	Avenue Open Top	37	140	24.5" dia x 33.5" h	89.0 lb	62.2 cm dia x 85.1 cm	40.4 kg
FGMHR36	PL	BK	Avenue Open Top	35	132.5	29.5" l x 16" w x 32.5" h	104.0 lb	74.9 cm x 40.6 cm x 82.6 cm	47.2 kg
FGMHSQ18	PL	BK	Avenue Open Top	16	60.6	16" l x 16" w x 32.5" h	72.0 lb	40.6 cm x 40.6 cm x 82.6 cm	32.7 kg

Black (BK) Plastic Liner (PL)

Custom colors & other custom options on pgs 262-265. Contact your local Sales Representative for pricing. For replacement liners, see page 28.

AMERICANA SERIES™

No.	Liner	Color	Description	Capacity (gal)	Capacity (Liters)	U.S. Dimensions	U.S. Ship Wt/Ctn	Metric Dimensions	Metric Ship Wt/Ctn
FGMI24	PL	ABZ, BK	Americana Series™ Open Top	24	90.8	25" dia x 31" h	164.0 lb	63.5 cm dia x 78.7 cm	74.4 kg
FGMI36	PL	ABZ, BK	Americana Series™ Open Top	36	136.3	29" dia x 34" h	212.0 lb	73.7 cm dia x 86.4 cm	96.2 kg
FGMSD36	PL	BK	Americana Series™ Open Top with Side Door	36	136.3	25" dia x 32.5" h	158.0 lb	63.5 cm dia x 82.6 cm	71.7 kg
FGMT12	GL	ABZ, BK, VSGN	Americana Series™ Urn	N/A	N/A	17" dia x 25.75" h	60.0 lb	43.2 cm dia x 65.4 cm	27.2 kg
FGMT22	PL	ABZ, BK, VSGN	Americana Series™ Open Top	24	90.8	25.5" dia x 25.5" h	104.0 lb	64.8 cm dia x 64.8 cm	47.2 kg
FGMT32	PL	ABZ, BK, VSGN	Americana Series™ Open Top	36	136.3	29" dia x 32.5" h	140.0 lb	73.7 cm dia x 82.6 cm	63.5 kg

Architectural Bronze (ABZ), Black (BK), Green (GN), Green (VSGN) Galvanized Liner (GL), Plastic Liner (PL) For replacement liners, see page 28.

WHEN ORDERING PRODUCTS WITH **BOLD** COLOR CODES, PLEASE SPECIFY COLOR CODE AFTER THE PRODUCT NUMBER. SEE PAGE 259 FOR THE PRODUCT COLOR GUIDE.



This symbol, positioned with Decorative Receptacle refuse containers, indicates post-consumer recycled content (30% for steel, 70% for aluminum).

Architek®

The forefront of design;
the reputation of reliability.

Contoured lines and layered dimensions
provide an architectural style suitable for
upscale environments.



ADA COMPLIANT



Leak-Proof
Rigid Plastic
Liner Included



A38SDABZ

FGA38TSDBK

FGA38ABZ

FGA17ABZ

FGA17SUBK

FGA50ABZ

FGA38TBK

FGA51BK

SIDE DOOR OPTION

An ergonomic system for safe and
easy emptying. Available in Drop-In
and Canopy Top models.



■ Top attached with heavy-duty
stainless steel hinge.

■ Unique liner design allows can liner edges
to fit neatly between the leak-proof rigid
liner and receptacle.

■ Durable heavy gauge, hot-dipped
galvanized, fire-safe construction with
weather-proof Uni-Koat® powder coat
finish.

Standard Features

- Indoor/outdoor use
- Adjustable leg levelers raise receptacle and
provide stability on uneven surfaces
- No assembly required

Architek® Custom Options

Custom Color Options

Architek® models are available in a variety of powder-coated color combinations to match your specific color scheme.

- Stadiums and arenas
- Corporate parks
- Shopping malls
- Site scapes
- Recreational facilities
- Hotels

Laser Cut Panels

Prominently display your logo with one or more custom panels.

Other Custom Options

- Vinyl Decals
- Silk Screening

For more information contact your local Sales Representative.

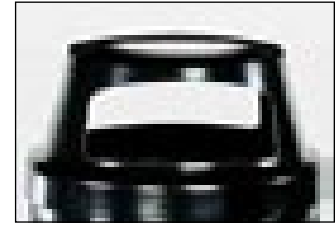

FGA38SU—Sand Top Urn



Custom colors and logos shown.



No.	Liner	Color	Description	Capacity (gal)	Capacity (Liters)	U.S. Dimensions	U.S. Ship Wt/Ctn	Metric Dimensions	Metric Ship Wt/Ctn
FGA17	PL	ABZ, BK	Architek® Radius Top	17	64.3	18" dia x 34" h	65.0 lb	45.7 cm dia x 86.4 cm	29.5 kg
FGA17SU	PL	ABZ, BK	Architek® Radius Um Top	17	64.3	18" dia x 34" h	67.0 lb	45.7 cm dia x 86.4 cm	30.4 kg
FGA51SU	PL	ABZ, BK	Architek® Radius Um Top	5	18.9	12" dia x 24" h	30.0 lb	30.5 cm dia x 61 cm	13.6 kg
FGA38	PL	ABZ, BK	Architek® Canopy Top	38	143.8	24" dia x 43" h	115.0 lb	61 cm dia x 109.2 cm	52.2 kg
FGA38SD	PL	ABZ, BK	Architek® Canopy Top with Side Door	38	143.8	24" dia x 43" h	116.0 lb	61 cm dia x 109.2 cm	52.6 kg
FGA38SU	PL	ABZ, BK	Architek® Canopy Top w/Um	38	143.8	24" dia x 43" h	115.0 lb	61 cm dia x 109.2 cm	52.2 kg
FGA38T	PL	ABZ, BK	Architek® Drop-In Top	38	143.8	24" dia x 35" h	114.0 lb	61 cm dia x 88.9 cm	51.7 kg
FGA38TSD	PL	ABZ, BK	Architek® Drop-In Top with Side Door	38	143.8	24" dia x 35" h	113.0 lb	61 cm dia x 88.9 cm	51.3 kg
FGA50SU	N/A	ABZ, BK	Architek® Um	N/A	N/A	12" dia x 24" h	30.0 lb	30.5 cm dia x 61 cm	13.6 kg

Architectural Bronze/Sand (ABZ), Black/Anthracite (BK) Plastic Liner (PL)

Custom colors & other custom options on pgs 262-265. Contact your local Sales Representative for pricing.

WHEN ORDERING PRODUCTS WITH BOLD COLOR CODES, PLEASE SPECIFY COLOR CODE AFTER THE PRODUCT NUMBER. SEE PAGE 259 FOR THE PRODUCT COLOR GUIDE.



This symbol, positioned with Decorative Receptacle refuse containers, indicates post-consumer recycled content (30% for steel, 70% for aluminum).

Infinity™ Decorative Receptacle Containers

Stylish containers with plastic/metal construction for unparalleled durability.

- Highly aesthetic design with automotive paint finish for facility image enhancement
- Available with perforated or solid panels
- Modular components allow easy refurbishing
- Ships knocked down for greater cube efficiency and lower freight
- ABS resin base will not scratch surfaces or leave rust stains
- Custom color options available
- Panels on square containers can be reversed for twice the life
- Can liner strap keeps liner securely attached



See it in ACTION
www.rubbermaidinfinity.com



32 Gal Round Perforated with Dome Top (FG9W4400 / FG9W5400, Standard Color: Silver)
 35 Gal Square Perforated with Funnel Top (FG9W3700 / FG9W5000, Custom Color: Black)
 50 Gal Square Perforated with Dome Top (FG9W3800 / FG9W5100, Custom Color: Blue Streak)



Above: 35 Gal Square Perforated with Dome Top (FG9W3800 / FG9W5000, Standard Color: Bronze)
 Left: 32 Gal Round Perforated with Dome Top (FG9W4400 / FG9W5400, Standard Color: Dark Green)

AVAILABLE IN:
 35 Gallon and 50 Gallon
 Solid and Perforated Panels
 Dome or Funnel Top
 Custom Colors
 Custom Screen Printing or Vinyl



**3 Step
 Ordering
 Process**

AVAILABLE IN:
 32 Gallon
 Solid and Perforated Panels
 Dome or Funnel Top
 Custom Colors
 Custom Screen Printing or Vinyl



Square Containers

STEP 1—FRAME KITS – TOP & BASE

No.	Color	Description	Capacity (Gal)	Capacity (Liters)	U.S. Dimensions	U.S. Ship Wt/Ctn	Metric Dimensions	Metric Ship Wt/Ctn
FG9W3700	BLA	Square Funnel Top Frame	35	132.5	23.5" l x 23.5" w x 33" h	54.5 lb	59.7 cm x 59.7 cm x 83.8 cm	24.7 kg
			50	189.3	23.5" l x 23.5" w x 39" h	-	59.7 cm x 59.7 cm x 99 cm	-
FG9W3800	BLA	Square Dome Top Frame	35	189.3	23.5" l x 23.5" w x 41" h	63.0 lb	59.7 cm x 59.7 cm x 104.1 cm	28.6 kg
			50	189.3	23.5" l x 23.5" w x 47" h	-	59.7 cm X 59.7 cm X 119.3 cm	-

STEP 2—PANEL KITS – PANELS & POSTS

No.	Color	Description	Capacity (Gal)	Capacity (Liters)	U.S. Dimensions	U.S. Ship Wt/Ctn	Metric Dimensions	Metric Ship Wt/Ctn
FG9W5000**	SILV, DGRN, BRNZ	35 Gal Perforated Square Panel Kit	35	132.5 L	29.13" sq x 19.75" w	40.0 lb	74 cm sq x 50.2 cm	18.1 kg
FG9W5100**	SILV, DGRN, BRNZ	50 Gal Perforated Square Panel Kit	50	189.3 L	35.75" sq x 19.1" w	50.0 lb	90.8 cm sq x 48.5 cm	22.7 kg
FG9W5500**	DGRN, BRNZ	35 Gal Solid Square Panel Kit	35	189.3 L	29.13" sq x 19.75" w	40.0 lb	74 cm sq x 50.2 cm	18.1 kg
FG9W5600**	DGRN, BRNZ	50 Gal Solid Square Panel Kit	50	189.3 L	35.75" sq x 19.1" w	50.0 lb	90.8 cm sq x 48.5 cm	22.7 kg

STEP 3—RIGID LINERS (OPTIONAL)

No.	Color	Description	Capacity (Gal)	Capacity (Liters)	U.S. Dimensions	U.S. Ship Wt/Ctn	Metric Dimensions	Metric Ship Wt/Ctn
FG9W6300	BLA	35 Gal Rigid Liner	35	132.5 L	19.5" sq x 29" w	44.0 lb	49.5 cm sq x 73.7 cm	20 kg
FG9W6400	BLA	50 Gal Rigid Liner	50	189.3 L	19.5" sq x 36" w	52.0 lb	49.5 cm sq x 91.4 cm	23.6 kg

Round Containers

STEP 1—FRAME KITS – TOP & BASE

No.	Color	Description	Capacity (Gal)	Capacity (Liters)	U.S. Dimensions	U.S. Ship Wt/Ctn	Metric Dimensions	Metric Ship Wt/Ctn
FG9W4300	BLA	Round Funnel Top Frame	32	121.13	23.5" dia x 35" h	50.5 lb	59.7 cm dia x 88.9 cm	22.9 kg
FG9W4400	BLA	Round Dome Top Frame	32	121.13	23.5" dia x 41" h	57.0 lb	59.7 cm dia x 104.1 cm	25.9 kg

STEP 2—PANEL KITS – PANELS & POSTS

No.	Color	Description	Capacity (Gal)	Capacity (Liters)	U.S. Dimensions	U.S. Ship Wt/Ctn	Metric Dimensions	Metric Ship Wt/Ctn
FG9W5400**	SILV, DGRN, BRNZ	32 Gal Perforated Round Panel Kit	32	121.13	23.5" dia x 17" w	41.0 lb	59.7 cm dia x 43.2 cm	18.6 kg
FG9W5900**	DGRN, BRNZ	32 Gal Solid Round Panel Kit	32	121.13	23.5" dia x 17" w	41.0 lb	59.7 cm dia x 43.2 cm	18.6 kg

STEP 3—RIGID LINERS (OPTIONAL)

No.	Color	Description	Capacity (Gal)	Capacity (Liters)	U.S. Dimensions	U.S. Ship Wt/Ctn	Metric Dimensions	Metric Ship Wt/Ctn
FG9W6288*	BLA	32 Gal Round Liner	26	121.13	18.5" dia x 29" h	37.0 lb	47 cm dia x 73.7 cm	16.8 kg

Black (BLA), Dark Green (DGRN), Bronze (BRNZ), Silver (SILV)
 * Panel Kit = 4 Panels, 4 Posts (Square); 3 Panels, 3 Posts (Round).
 ^ Custom colors and imprinting available; contact your local Sales Representative.
 * Pallet Pack=4 ctr/pallet, 1 liner/ctn.



The Infinity™ Custom Design Program

TO LEARN MORE, CONTACT YOUR LOCAL SALES REPRESENTATIVE
 OR VISIT US ONLINE AT WWW.RUBBERMAIDINFINITY.COM.



WHEN ORDERING PRODUCTS WITH **BOLD** COLOR CODES,
 PLEASE SPECIFY COLOR CODE AFTER THE PRODUCT NUMBER.
 SEE PAGE 259 FOR THE PRODUCT COLOR GUIDE.



This symbol, positioned with Decorative Receptacle refuse containers, indicates post-consumer recycled content (30% for steel, 70% for aluminum).

Classics

Perforated steel designs with a clean, modern appearance.

- Ideal for stadiums, municipalities, hotels, and schools
- Wide center band can be custom laser cut to display your logo
- Fire-safe, heavy gauge, hot dipped galvanized powder coated or stainless steel
- Adjustable leg levelers raise receptacle and provide stability on uneven surfaces
- Optional anchoring kits available
- No assembly required



ADA COMPLIANT



Leak-Proof
Rigid Plastic
Liner Included



Features cable secured tops and can liner retainer bands.



CLASSICS

SEE PAGE 80 FOR ORDERING INFORMATION

Classics Recycling Options

Optional waste-stream specific decals convert Classics Containers to stylish recycling options for your facility. See decals on page 260.



CLASSICS RECYCLING OPTIONS

Shown with optional decals, sold separately (see page 260).

Classics Custom Options



Custom Colors

Available in a wide variety of custom colors to match your team or corporate color scheme.

Custom Graphics

Promote your team or corporate logo with long-lasting laser cut graphics.

Contact your local Sales Representative.

SAMPLE COLORS & LINERS

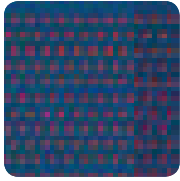

Cobalt Blue with Red Liner

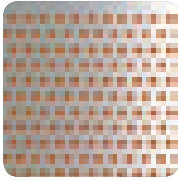

Silver Metallic with Orange Liner

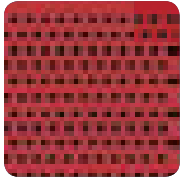

Red with Black Liner

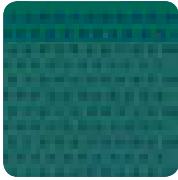

Empire Green with Blue Liner

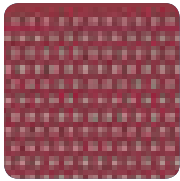

Crimson with Gray Liner



FG555ST Custom color and laser cut.

FG555ET Custom color and laser cut.

FG3ET Custom color and laser cut.

ADDITIONAL FEATURES & OPTIONS

Contact your local Sales Representative for more information.



Optional ABS plastic lid for model S55.

FGAB55

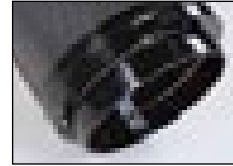

Optional recessed base for model S55.

FGOB55



Optional Weather Shield for protection from the elements.

POWDER COATED

No.	Liner	Color	Description	Capacity (gal)	Capacity (Liters)	U.S. Dimensions	U.S. Ship Wt/Ctn	Metric Dimensions	Metric Ship Wt/Ctn
FG3ET	PL	BK, HBZ, HGR	Classics Drop Top w/ Levelers	25	94.6	18" dia x 35.5" h	49.0 lb	45.7 cm dia x 90.2 cm	22.2 kg
	PL	SM							
FG555ET	PL	BK	Classics Drop Top w/Levelers	51	193	24.5" dia x 35.5" h	73.0 lb	62.2 cm dia x 90.2 cm	33.1 kg
	PL	SM							

STAINLESS STEEL WITH BLACK OR STAINLESS STEEL LIDS

No.	Liner	Color	Description	Capacity (gal)	Capacity (Liters)	U.S. Dimensions	U.S. Ship Wt/Ctn	Metric Dimensions	Metric Ship Wt/Ctn
FG555ETWS	PL	BK	Classics Drop Top w/Levelers & Weather Shield	51	193	24.5" dia x 47" h	79.0 lb	62.2 cm dia x 119.4 cm	35.8 kg
FG3SST	PL	BK	Classics Drop Top w/ Levelers	25	94.6	18" dia x 35.5" h	46.0 lb	45.7 cm dia x 90.2 cm	20.9 kg
	PL	SS							
FG555SST	PL	BK	Classics Drop Top w/Levelers	51	193	24.5" dia x 35.5" h	70.0 lb	62.2 cm dia x 90.2 cm	31.8 kg
	PL	SS							
FG555SSTWS	PL	BK	Classics Drop Top w/Levelers & Weather Shield	51	193	24.5" dia x 47" h	76.0 lb	62.2 cm dia x 119.4 cm	34.5 kg
FGOB55	N/A	BK	Classics Recessed Base Ring	N/A	N/A	21" dia x 2.5" h	7.0 lb	53.3 cm dia x 6.4 cm	3.2 kg

Black (BK), Hammertone Bronze (HBZ), Hammertone Charcoal (HGR), Silver Metallic (SM), Stainless Steel (SS) Plastic Liner (PL)
 Custom colors & other custom options on pgs 262-265. Contact your local Sales Representative for pricing. For replacement liners, see page 28.

WHEN ORDERING PRODUCTS WITH BOLD COLOR CODES, PLEASE SPECIFY COLOR CODE AFTER THE PRODUCT NUMBER. SEE PAGE 259 FOR THE PRODUCT COLOR GUIDE.



This symbol, positioned with Decorative Receptacle refuse containers, indicates post-consumer recycled content (30% for steel, 70% for aluminum).

Dimension 500 Series

Contrasting-color perforated steel creates a layered dimension that complements contemporary environments.

- Heavy gauge, hot dipped galvanized fire-safe steel construction with durable Uni-Koat® powder coat finish
- Weather urns neatly conceal smoker debris and shield contents from the elements
- FGR36, FGR38, and FGR48 models feature adjustable leg levelers for stability on uneven surfaces
- Anchoring kits and factory installed lid locks available
- No assembly required

Dimension Standard Series

Includes all of the features of the 500 Series in a sleek look and economical price.



No.	Liner	Color	Description	Capacity (gal)	Capacity (Liters)	U.S. Dimensions	U.S. Ship Wt/Ctn	Metric Dimensions	Metric Ship Wt/Ctn																																																																																																																																																																				
FGR12	PL	500	Dimension Series Flat Top	12	45.4	13.5" sq x 32" h	44 lb	34.3 cm sq x 81.3 cm	20 kg																																																																																																																																																																				
	PL	SBK		12	45.4					FGR12SU	PL	SBK	Dimension Series Ash/Trash	12	45.4	13.5" sq x 32" h	47 lb	34.3 cm sq x 81.3 cm	21.3 kg	FGR12WU	PL	SBK	Dimension Series Ash/Trash w/ Weather Urn	12	45.4	13.5" sq x 35" h	50 lb	34.3 cm sq x 88.9 cm	22.7 kg	PL	500	12	45.4	FGR18WU	PL	500	Dimension 500 Ash/Trash w/ Weather Urn	24	90.8	18" sq x 38" h	77.0 lb	45.7 cm sq x 96.5 cm	34.9 kg	PL	SBK	29	109.8	FGR36HT	PL	SBK	Dimension Series Hinged Top	29	109.8	21" sq x 40" h	90 lb	53.3 cm sq x 101.6 cm	40.8 kg	PL	500	29	109.8	FGR36HTWU	PL	SBK	Dimension Series Hinged Top w/Weather Urn	29	109.8	21" sq x 46" h	93 lb	53.3 cm sq x 116.8 cm	42.2 kg	PL	500	29	109.8	FGR38HT	PL	SBK	Dimension Series Hinged Top	38	143.8	26" sq x 40" h	125 lb	66 cm sq x 101.6 cm	56.7 kg	PL	500	38	143.8	FGR38HTWU	PL	SBK	Dimension Series Hinged Top w/Weather Urn	38	143.8	26" sq x 46" h	128 lb	66 cm sq x 116.8 cm	58.1 kg	PL	500	38	143.8	FGR40	N/A	SBK	Dimension Series Urn	N/A	N/A	10" sq x 24" h	28 lb	25.4 cm sq x 61 cm	12.7 kg	FGR40WU	N/A	SBK	Dimension Series Urn w/Weather-Shield	N/A	N/A	10" sq x 27" h	28 lb	25.4 cm sq x 68.6 cm	12.7 kg	N/A	500	N/A	N/A	FGR41	PL	SBK	Dimension Series Ash/Trash	2.5	9.5	10" sq x 24" h	28 lb	25.4 cm sq x 61 cm	12.7 kg	FGR41WU	PL	SBK	Dimension Series Ash/Trash w/ Weather-Shield	2.5	9.5	10" sq x 30" h	31 lb	25.4 cm sq x 76.2 cm	14.1 kg	PL	500	2.5	9.5	FGR48HT	PL	SBK	Dimension Series Hinged Top	48	181.7	26" sq x 40" h	130 lb	66 cm sq x 101.6 cm	59 kg	PL	500	48	181.7	FGR48HTWU	PL	500	Dimension Series Hinged Top w/Weather Urn	48	181.7	26" sq x 46" h	130.0 lb
FGR12SU	PL	SBK	Dimension Series Ash/Trash	12	45.4	13.5" sq x 32" h	47 lb	34.3 cm sq x 81.3 cm	21.3 kg																																																																																																																																																																				
FGR12WU	PL	SBK	Dimension Series Ash/Trash w/ Weather Urn	12	45.4	13.5" sq x 35" h	50 lb	34.3 cm sq x 88.9 cm	22.7 kg																																																																																																																																																																				
	PL	500		12	45.4					FGR18WU	PL	500	Dimension 500 Ash/Trash w/ Weather Urn	24	90.8	18" sq x 38" h	77.0 lb	45.7 cm sq x 96.5 cm	34.9 kg	PL	SBK	29	109.8	FGR36HT	PL	SBK	Dimension Series Hinged Top	29	109.8	21" sq x 40" h	90 lb	53.3 cm sq x 101.6 cm	40.8 kg	PL	500	29	109.8	FGR36HTWU	PL	SBK	Dimension Series Hinged Top w/Weather Urn	29	109.8	21" sq x 46" h	93 lb	53.3 cm sq x 116.8 cm	42.2 kg	PL	500	29	109.8	FGR38HT	PL	SBK	Dimension Series Hinged Top	38	143.8	26" sq x 40" h	125 lb	66 cm sq x 101.6 cm	56.7 kg	PL	500	38	143.8	FGR38HTWU	PL	SBK	Dimension Series Hinged Top w/Weather Urn	38	143.8	26" sq x 46" h	128 lb	66 cm sq x 116.8 cm	58.1 kg	PL	500	38	143.8	FGR40	N/A	SBK	Dimension Series Urn	N/A	N/A	10" sq x 24" h	28 lb	25.4 cm sq x 61 cm	12.7 kg	FGR40WU	N/A	SBK	Dimension Series Urn w/Weather-Shield	N/A	N/A	10" sq x 27" h	28 lb	25.4 cm sq x 68.6 cm	12.7 kg	N/A	500	N/A	N/A	FGR41	PL	SBK	Dimension Series Ash/Trash	2.5	9.5	10" sq x 24" h	28 lb	25.4 cm sq x 61 cm	12.7 kg	FGR41WU	PL	SBK	Dimension Series Ash/Trash w/ Weather-Shield	2.5	9.5	10" sq x 30" h	31 lb	25.4 cm sq x 76.2 cm	14.1 kg	PL	500	2.5	9.5	FGR48HT	PL	SBK	Dimension Series Hinged Top	48	181.7	26" sq x 40" h	130 lb	66 cm sq x 101.6 cm	59 kg	PL	500	48	181.7	FGR48HTWU	PL	500	Dimension Series Hinged Top w/Weather Urn	48	181.7	26" sq x 46" h	130.0 lb	66 cm sq x 116.8 cm	59 kg	PL	SBK	48	181.7																		
FGR18WU	PL	500	Dimension 500 Ash/Trash w/ Weather Urn	24	90.8	18" sq x 38" h	77.0 lb	45.7 cm sq x 96.5 cm	34.9 kg																																																																																																																																																																				
	PL	SBK		29	109.8					FGR36HT	PL	SBK	Dimension Series Hinged Top	29	109.8	21" sq x 40" h	90 lb	53.3 cm sq x 101.6 cm	40.8 kg	PL	500	29	109.8	FGR36HTWU	PL	SBK	Dimension Series Hinged Top w/Weather Urn	29	109.8	21" sq x 46" h	93 lb	53.3 cm sq x 116.8 cm	42.2 kg	PL	500	29	109.8	FGR38HT	PL	SBK	Dimension Series Hinged Top	38	143.8	26" sq x 40" h	125 lb	66 cm sq x 101.6 cm	56.7 kg	PL	500	38	143.8	FGR38HTWU	PL	SBK	Dimension Series Hinged Top w/Weather Urn	38	143.8	26" sq x 46" h	128 lb	66 cm sq x 116.8 cm	58.1 kg	PL	500	38	143.8	FGR40	N/A	SBK	Dimension Series Urn	N/A	N/A	10" sq x 24" h	28 lb	25.4 cm sq x 61 cm	12.7 kg	FGR40WU	N/A	SBK	Dimension Series Urn w/Weather-Shield	N/A	N/A	10" sq x 27" h	28 lb	25.4 cm sq x 68.6 cm	12.7 kg	N/A	500	N/A	N/A	FGR41	PL	SBK	Dimension Series Ash/Trash	2.5	9.5	10" sq x 24" h	28 lb	25.4 cm sq x 61 cm	12.7 kg	FGR41WU	PL	SBK	Dimension Series Ash/Trash w/ Weather-Shield	2.5	9.5	10" sq x 30" h	31 lb	25.4 cm sq x 76.2 cm	14.1 kg	PL	500	2.5	9.5	FGR48HT	PL	SBK	Dimension Series Hinged Top	48	181.7	26" sq x 40" h	130 lb	66 cm sq x 101.6 cm	59 kg	PL	500	48	181.7	FGR48HTWU	PL	500	Dimension Series Hinged Top w/Weather Urn	48	181.7	26" sq x 46" h	130.0 lb	66 cm sq x 116.8 cm	59 kg	PL	SBK	48	181.7																																
FGR36HT	PL	SBK	Dimension Series Hinged Top	29	109.8	21" sq x 40" h	90 lb	53.3 cm sq x 101.6 cm	40.8 kg																																																																																																																																																																				
	PL	500		29	109.8					FGR36HTWU	PL	SBK	Dimension Series Hinged Top w/Weather Urn	29	109.8	21" sq x 46" h	93 lb	53.3 cm sq x 116.8 cm	42.2 kg	PL	500	29	109.8	FGR38HT	PL	SBK	Dimension Series Hinged Top	38	143.8	26" sq x 40" h	125 lb	66 cm sq x 101.6 cm	56.7 kg	PL	500	38	143.8	FGR38HTWU	PL	SBK	Dimension Series Hinged Top w/Weather Urn	38	143.8	26" sq x 46" h	128 lb	66 cm sq x 116.8 cm	58.1 kg	PL	500	38	143.8	FGR40	N/A	SBK	Dimension Series Urn	N/A	N/A	10" sq x 24" h	28 lb	25.4 cm sq x 61 cm	12.7 kg	FGR40WU	N/A	SBK	Dimension Series Urn w/Weather-Shield	N/A	N/A	10" sq x 27" h	28 lb	25.4 cm sq x 68.6 cm	12.7 kg	N/A	500	N/A	N/A	FGR41	PL	SBK	Dimension Series Ash/Trash	2.5	9.5	10" sq x 24" h	28 lb	25.4 cm sq x 61 cm	12.7 kg	FGR41WU	PL	SBK	Dimension Series Ash/Trash w/ Weather-Shield	2.5	9.5	10" sq x 30" h	31 lb	25.4 cm sq x 76.2 cm	14.1 kg	PL	500	2.5	9.5	FGR48HT	PL	SBK	Dimension Series Hinged Top	48	181.7	26" sq x 40" h	130 lb	66 cm sq x 101.6 cm	59 kg	PL	500	48	181.7	FGR48HTWU	PL	500	Dimension Series Hinged Top w/Weather Urn	48	181.7	26" sq x 46" h	130.0 lb	66 cm sq x 116.8 cm	59 kg	PL	SBK	48	181.7																																														
FGR36HTWU	PL	SBK	Dimension Series Hinged Top w/Weather Urn	29	109.8	21" sq x 46" h	93 lb	53.3 cm sq x 116.8 cm	42.2 kg																																																																																																																																																																				
	PL	500		29	109.8					FGR38HT	PL	SBK	Dimension Series Hinged Top	38	143.8	26" sq x 40" h	125 lb	66 cm sq x 101.6 cm	56.7 kg	PL	500	38	143.8	FGR38HTWU	PL	SBK	Dimension Series Hinged Top w/Weather Urn	38	143.8	26" sq x 46" h	128 lb	66 cm sq x 116.8 cm	58.1 kg	PL	500	38	143.8	FGR40	N/A	SBK	Dimension Series Urn	N/A	N/A	10" sq x 24" h	28 lb	25.4 cm sq x 61 cm	12.7 kg	FGR40WU	N/A	SBK	Dimension Series Urn w/Weather-Shield	N/A	N/A	10" sq x 27" h	28 lb	25.4 cm sq x 68.6 cm	12.7 kg	N/A	500	N/A	N/A	FGR41	PL	SBK	Dimension Series Ash/Trash	2.5	9.5	10" sq x 24" h	28 lb	25.4 cm sq x 61 cm	12.7 kg	FGR41WU	PL	SBK	Dimension Series Ash/Trash w/ Weather-Shield	2.5	9.5	10" sq x 30" h	31 lb	25.4 cm sq x 76.2 cm	14.1 kg	PL	500	2.5	9.5	FGR48HT	PL	SBK	Dimension Series Hinged Top	48	181.7	26" sq x 40" h	130 lb	66 cm sq x 101.6 cm	59 kg	PL	500	48	181.7	FGR48HTWU	PL	500	Dimension Series Hinged Top w/Weather Urn	48	181.7	26" sq x 46" h	130.0 lb	66 cm sq x 116.8 cm	59 kg	PL	SBK	48	181.7																																																												
FGR38HT	PL	SBK	Dimension Series Hinged Top	38	143.8	26" sq x 40" h	125 lb	66 cm sq x 101.6 cm	56.7 kg																																																																																																																																																																				
	PL	500		38	143.8					FGR38HTWU	PL	SBK	Dimension Series Hinged Top w/Weather Urn	38	143.8	26" sq x 46" h	128 lb	66 cm sq x 116.8 cm	58.1 kg	PL	500	38	143.8	FGR40	N/A	SBK	Dimension Series Urn	N/A	N/A	10" sq x 24" h	28 lb	25.4 cm sq x 61 cm	12.7 kg	FGR40WU	N/A	SBK	Dimension Series Urn w/Weather-Shield	N/A	N/A	10" sq x 27" h	28 lb	25.4 cm sq x 68.6 cm	12.7 kg	N/A	500	N/A	N/A	FGR41	PL	SBK	Dimension Series Ash/Trash	2.5	9.5	10" sq x 24" h	28 lb	25.4 cm sq x 61 cm	12.7 kg	FGR41WU	PL	SBK	Dimension Series Ash/Trash w/ Weather-Shield	2.5	9.5	10" sq x 30" h	31 lb	25.4 cm sq x 76.2 cm	14.1 kg	PL	500	2.5	9.5	FGR48HT	PL	SBK	Dimension Series Hinged Top	48	181.7	26" sq x 40" h	130 lb	66 cm sq x 101.6 cm	59 kg	PL	500	48	181.7	FGR48HTWU	PL	500	Dimension Series Hinged Top w/Weather Urn	48	181.7	26" sq x 46" h	130.0 lb	66 cm sq x 116.8 cm	59 kg	PL	SBK	48	181.7																																																																										
FGR38HTWU	PL	SBK	Dimension Series Hinged Top w/Weather Urn	38	143.8	26" sq x 46" h	128 lb	66 cm sq x 116.8 cm	58.1 kg																																																																																																																																																																				
	PL	500		38	143.8					FGR40	N/A	SBK	Dimension Series Urn	N/A	N/A	10" sq x 24" h	28 lb	25.4 cm sq x 61 cm	12.7 kg	FGR40WU	N/A	SBK	Dimension Series Urn w/Weather-Shield	N/A	N/A	10" sq x 27" h	28 lb	25.4 cm sq x 68.6 cm	12.7 kg	N/A	500	N/A	N/A	FGR41	PL	SBK	Dimension Series Ash/Trash	2.5	9.5	10" sq x 24" h	28 lb	25.4 cm sq x 61 cm	12.7 kg	FGR41WU	PL	SBK	Dimension Series Ash/Trash w/ Weather-Shield	2.5	9.5	10" sq x 30" h	31 lb	25.4 cm sq x 76.2 cm	14.1 kg	PL	500	2.5	9.5	FGR48HT	PL	SBK	Dimension Series Hinged Top	48	181.7	26" sq x 40" h	130 lb	66 cm sq x 101.6 cm	59 kg	PL	500	48	181.7	FGR48HTWU	PL	500	Dimension Series Hinged Top w/Weather Urn	48	181.7	26" sq x 46" h	130.0 lb	66 cm sq x 116.8 cm	59 kg	PL	SBK	48	181.7																																																																																								
FGR40	N/A	SBK	Dimension Series Urn	N/A	N/A	10" sq x 24" h	28 lb	25.4 cm sq x 61 cm	12.7 kg																																																																																																																																																																				
FGR40WU	N/A	SBK	Dimension Series Urn w/Weather-Shield	N/A	N/A	10" sq x 27" h	28 lb	25.4 cm sq x 68.6 cm	12.7 kg																																																																																																																																																																				
	N/A	500		N/A	N/A					FGR41	PL	SBK	Dimension Series Ash/Trash	2.5	9.5	10" sq x 24" h	28 lb	25.4 cm sq x 61 cm	12.7 kg	FGR41WU	PL	SBK	Dimension Series Ash/Trash w/ Weather-Shield	2.5	9.5	10" sq x 30" h	31 lb	25.4 cm sq x 76.2 cm	14.1 kg	PL	500	2.5	9.5	FGR48HT	PL	SBK	Dimension Series Hinged Top	48	181.7	26" sq x 40" h	130 lb	66 cm sq x 101.6 cm	59 kg	PL	500	48	181.7	FGR48HTWU	PL	500	Dimension Series Hinged Top w/Weather Urn	48	181.7	26" sq x 46" h	130.0 lb	66 cm sq x 116.8 cm	59 kg	PL	SBK	48	181.7																																																																																																																
FGR41	PL	SBK	Dimension Series Ash/Trash	2.5	9.5	10" sq x 24" h	28 lb	25.4 cm sq x 61 cm	12.7 kg																																																																																																																																																																				
FGR41WU	PL	SBK	Dimension Series Ash/Trash w/ Weather-Shield	2.5	9.5	10" sq x 30" h	31 lb	25.4 cm sq x 76.2 cm	14.1 kg																																																																																																																																																																				
	PL	500		2.5	9.5					FGR48HT	PL	SBK	Dimension Series Hinged Top	48	181.7	26" sq x 40" h	130 lb	66 cm sq x 101.6 cm	59 kg	PL	500	48	181.7	FGR48HTWU	PL	500	Dimension Series Hinged Top w/Weather Urn	48	181.7	26" sq x 46" h	130.0 lb	66 cm sq x 116.8 cm	59 kg	PL	SBK	48	181.7																																																																																																																																								
FGR48HT	PL	SBK	Dimension Series Hinged Top	48	181.7	26" sq x 40" h	130 lb	66 cm sq x 101.6 cm	59 kg																																																																																																																																																																				
	PL	500		48	181.7					FGR48HTWU	PL	500	Dimension Series Hinged Top w/Weather Urn	48	181.7	26" sq x 46" h	130.0 lb	66 cm sq x 116.8 cm	59 kg	PL	SBK	48	181.7																																																																																																																																																						
FGR48HTWU	PL	500	Dimension Series Hinged Top w/Weather Urn	48	181.7	26" sq x 46" h	130.0 lb	66 cm sq x 116.8 cm	59 kg																																																																																																																																																																				
	PL	SBK		48	181.7																																																																																																																																																																								

Black Solid Panels (SBK), Black w/Anthracite Perforated Steel Panels (500) Plastic Liner (PL)
 Custom colors & other custom options on pgs 262-265. Contact your local Sales Representative for pricing. For replacement liners, see page 28.

Aspen Series

Designed to withstand heavy, constant use and endure severe weather conditions. Shipped fully assembled.

- Heavy gauge, hot dipped galvanized, fire-safe steel
- Weatherproof, Uni-Koat® powder-coated finish
- Leak-proof rigid plastic liners included
- Large capacity, one-piece top on all urn models
- FGR36, FGR38, and FGR48 models are equipped with adjustable leg levelers for stability on uneven surfaces
- Stone panels have a Class A fire rating
- Anchoring kits and factory installed lid locks available
- Custom designs and logos available; contact your local Sales Representative



Leak-Proof Rigid Plastic Liner Included



OPTIONAL WEATHER URNS CONCEAL SMOKERS' WASTE.



Custom designs and logos available; see pages 262-265.

No.	Liner	Color	Description	Capacity (gal)	Capacity (Liters)	U.S. Dimensions	U.S. Ship Wt/Ctn	Metric Dimensions	Metric Ship Wt/Ctn
FGR12	PL	201, 202, 2000, 6000	Aspen Flat Top	12	45.4	13.5" sq x 32" h	44.0 lb	34.3 cm sq x 81.3 cm	20 kg
FGR12SU	PL	201, 202, 2000, 6000	Aspen Ash/Trash	12	45.4	13.5" sq x 32" h	47.0 lb	34.3 cm sq x 81.3 cm	21.3 kg
FGR12WU	PL	201, 202, 2000, 6000	Aspen Ash/Trash w/ Weather Urn	12	45.4	13.5" sq x 35" h	50.0 lb	34.3 cm sq x 88.9 cm	22.7 kg
FGR18	PL	201	Aspen Ash/Trash	24	90.8	18" sq x 32" h	66.0 lb	45.7 cm x 81.3 cm	29.9 kg
FGR18SU	PL	201, 202, 2000, 6000	Aspen Ash/Trash	24	90.8	18" sq x 32" h	66.0 lb	45.7 cm sq x 81.3 cm	29.9 kg
FGR18WU	PL	201, 202, 2000, 6000	Aspen Ash/Trash w/ Weather Urn	24	90.8	18" sq x 38" h	77.0 lb	45.7 cm sq x 96.5 cm	34.9 kg
FGR36HT	PL	201, 202, 2000, 6000	Aspen Hinged Top	29	109.8	21" sq x 40" h	90.0 lb	53.3 cm sq x 101.6 cm	40.8 kg
FGR36HTWU	PL	201, 202, 2000, 6000	Aspen Hinged Top w/Weather Urn	29	109.8	21" sq x 46" h	93.0 lb	53.3 cm sq x 116.8 cm	42.2 kg
FGR38HT	PL	201, 202, 2000, 6000	Aspen Hinged Top	38	143.8	26" sq x 40" h	125.0 lb	66 cm sq x 101.6 cm	56.7 kg
FGR38SD	PL	201	Aspen Side Door w/ Cam Lock	38	143.8	26" sq x 40" h	133.0 lb	66 cm sq x 101.6 cm	60.3 kg
FGR38HTWU	PL	201, 202, 2000, 6000	Aspen Hinged Top w/Weather Urn	38	143.8	26" sq x 46" h	128.0 lb	66 cm sq x 116.8 cm	58.1 kg
FGR40	N/A	201, 202, 2000, 6000	Aspen Urn	N/A	N/A	10" sq x 24" h	28.0 lb	25.4 cm sq x 61 cm	12.7 kg
FGR40WU	N/A	201, 202, 2000, 6000	Aspen Urn w/Weather-Shield	N/A	N/A	10" sq x 27" h	28.0 lb	25.4 cm sq x 68.6 cm	12.7 kg
FGR41	PL	201, 202, 2000, 6000	Aspen Ash/Trash	2.5	9.5	10" sq x 24" h	28.0 lb	25.4 cm sq x 61 cm	12.7 kg
FGR41WU	PL	201, 202, 2000, 6000	Aspen Ash/Trash w/ Weather-Shield	2.5	9.5	10" sq x 30" h	31.0 lb	25.4 cm sq x 76.2 cm	14.1 kg
FGR48HT	PL	201, 202, 2000, 6000	Aspen Hinged Top	48	181.7	26" sq x 40" h	130.0 lb	66 cm sq x 101.6 cm	59 kg
FGR48HTWU	PL	201, 202, 2000, 6000	Aspen Hinged Top w/Weather Urn	48	181.7	26" sq x 46" h	130.0 lb	66 cm sq x 116.8 cm	59 kg

Brown w/Desert Brown Stone Panels (201), Empire Green w/ Desert Brown Stone Panels (202), Gray w/ Dove Gray Stone Panels (2000), Architectural Bronze w/ Glacier Gray Stone Panels (6000) Plastic Liner (PL)

Custom colors & other custom options on pgs 262-265. Contact your local Sales Representative for pricing. For replacement liners, see page 28.

WHEN ORDERING PRODUCTS WITH BOLD COLOR CODES, PLEASE SPECIFY COLOR CODE AFTER THE PRODUCT NUMBER. SEE PAGE 259 FOR THE PRODUCT COLOR GUIDE.



This symbol, positioned with Decorative Receptacle refuse containers, indicates post-consumer recycled content (30% for steel, 70% for aluminum).

Landmark Series® Classic Containers

High-volume refuse collection and smoking management for indoor and outdoor areas, including building entrances, lobbies, and malls.

- Choose Dome Top model for outdoor use or Funnel Top model for indoor use
- Tops are hinged and include a stay-open strap for easy access to rigid liner
- Ash/Trash models include metal sand pan and large refuse openings
- Locking Dome Top model (FG397088) provides added security



ADA COMPLIANT



2-STEP ORDERING PROCESS

Step 1: Choose a Size Style		Step 2: Choose Panels (4 Panels Per Unit)			
 FUNNEL TOP ASH/TRASH CONTAINER Available in 20 Gal and 35 Gal	 FUNNEL TOP Available in 20 Gal and 35 Gal	 FG 00200 Fits 20 Gal Landmark Series® Containers Coral CORL River Rock ROCK	 FG 00300 Fits 35 Gal Landmark Series® Containers Brown Stone BSTON Coral CORL River Rock ROCK		
 DOME TOP ASH/TRASH CONTAINER Available in 35 Gal and 50 Gal	 DOME TOP Available in 35 Gal and 50 Gal	 FG 0000 Fits 50 Gal Landmark Series® Containers Brown Stone BSTON Coral CORL River Rock ROCK	 FG 00500 Fits 50 Gal Landmark Series® Containers Clear CLR		

No.	Color	Description (w/o Panels)	Capacity (Gal)	Capacity (Liters)	U.S. Dimensions	U.S. Ship Wt/Ctn	Metric Dimensions	Metric Ship Wt/Ctn
FG396600	SBLE, DWOOD	Landmark Series® Classic Container, Ash/Trash Frame with 3569 Rigid Liner	20	75.7	21" sq x 30.5" h	32.8 lb	53.3 cm sq x 77.5 cm	14.9 kg
FG396700	SBLE	Landmark Series® Classic Container, Funnel Top Frame with 3569 Rigid Liner	20	75.7	21" sq x 30.5" h	33.6 lb	53.3 cm sq x 77.5 cm	15.2 kg
FG397000	SBLE, DWOOD, BLA	Landmark Series® Classic Container, Dome Top Frame with 3958 Rigid Liner	35	132.5	26" sq x 40" h	49.6 lb	66 cm sq x 101.6 cm	22.5 kg
FG397001	SBLE, DWOOD, BLA	Landmark Series® Classic Container, Dome Top with Ashtray, Frame and 3958 Rigid Liner	35	132.5	26" sq x 40" h	51.6 lb	66 cm sq x 101.6 cm	23.4 kg
FG397088	BLA	Landmark Series® Classic Container, Dome Top Frame with Lock Option, with 3958 Rigid Liner	35	132.5	26" sq x 40" h	48.9 lb	66 cm sq x 101.6 cm	22.2 kg
FG397100	SBLE, DWOOD	Landmark Series® Classic Container, Ash/Trash Frame with 3958 Rigid Liner	35	132.5	26" sq x 30.5" h	43.4 lb	66 cm sq x 77.5 cm	19.7 kg
FG397200	SBLE	Landmark Series® Classic Container, Funnel Top Frame with 3958 Rigid Liner	35	132.5	26" sq x 30.5" h	43.0 lb	66 cm sq x 77.5 cm	19.5 kg
FG397500	SBLE, DWOOD, BLA	Landmark Series® Classic Container, Dome Top Frame with 3959 Rigid Liner	50	189.3	26" sq x 46.5" h	55.5 lb	66 cm sq x 118.1 cm	25.2 kg
FG397501	SBLE, DWOOD, BLA	Landmark Series® Classic Container, Dome Top with Ashtray, Frame and 3959 Rigid Liner	50	189.3	26" sq x 46.5" h	58.2 lb	66 cm sq x 118.1 cm	26.4 kg

LANDMARK SERIES® CLASSIC PANELS (SOLD SEPARATELY)

No.	Color	Description	U.S. Dimensions	U.S. Ship Wt/Ctn	Metric Dimensions	Metric Ship Wt/Ctn
FG400200	ROCK, CORL	Aggregate Panel for 3966, 3967 Landmark Series® Classic Container	27.9" l x 15.7" w x 0.38" h	34.9 lb	70.9 cm x 39.9 cm x 1 cm	15.8 kg
FG400300	ROCK, CORL, BSTON	Aggregate Panel for 3970, 3970-01, 3970-88, 3971, 3972 Landmark Series® Classic Containers	27.9" l x 20.7" w x 0.38" h	38.7 lb	70.9 cm x 52.6 cm x 1 cm	17.6 kg
FG400400	ROCK, CORL, BSTON	Aggregate Panel for 3975, 3975-01 Landmark Series® Classic Container	34.3" l x 20.7" w x 0.38" h	49.0 lb	87.1 cm x 52.6 cm x 1 cm	22.2 kg
FG400500	CLR	Panels with Backing for Advertising for 3975, 3975-01 Containers	34.3" l x 20.7" w x 0.38" h	22.0 lb	87.1 cm x 52.6 cm x 1 cm	10 kg

Black (BLA), Brown Stone (BSTON), Clear (CLR), Coral (CORL), Drift Wood (DWOOD), River Rock (ROCK), Sable (SBLE)

Towne Series

- Models FG125C and FG155C feature durable and attractive slats made from **100% post-consumer recycled polyethylene**
- Heavy gauge, galvanized fire-safe steel
- See-through design for added security
- Retainer bands hold can liners securely out of sight
- Bottom drain holes help prevent water accumulation
- All pole/wall mount models include strapping kits for poles up to 12" in diameter
- Optional plastic liners accessories, and decals available; contact your local Sales Representative
- Lids sold separately



FG125SMC / FG2030 Top

FG155C / FG1855 Top

MOUNTING OPTIONS

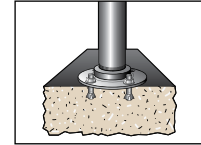

Surface Mount Pole (FGHPSM)

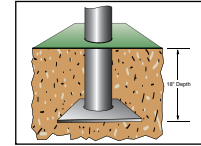

In Ground Pole (FGHPIG)

PLASTIC LUMBER SLATS

Shown with optional tops. Call your local Sales Representative for ordering information.

The round perforated steel design has all the features listed above and provides a clean, modern appearance.



FG155EEGN

FG133BK

FG139NEGN

Shown with optional customization. See pgs 262-265 for options.

FG111NBK

FG125PSM (Pole)



FG139



Optional funnel top.



PERFORATED STEEL

No.	Color	Description	Capacity (gal)	Capacity (Liters)	U.S. Dimensions	U.S. Ship Wt/Ctn	Metric Dimensions	Metric Ship Wt/Ctn
FG111H1	BK	Towne Series Funnel Top for use w/H1N	N/A	N/A	12" dia	3.5 lb	30.5 cm dia	1.6 kg
FG111H3	BK	Towne Series Funnel Top for use w/H3	N/A	N/A	18" dia	6.5 lb	45.7 cm dia	2.9 kg
FG111H9	BK	Towne Series Funnel Top for use w/H9N	N/A	N/A	15" dia	5.0 lb	38.1 cm dia	2.3 kg
FG112IG	C	Towne Series Post Mount w/Ground Post	34	128.7	18" dia x 35" h	61.0 lb	45.7 cm dia x 88.9 cm	27.7 kg
FG112SM	C	Towne Series Post Mount w/Surface Post	34	128.7	18" dia x 35" h	60.0 lb	45.7 cm dia x 88.9 cm	27.2 kg
FG111N	BK, EGN	Towne Series Pole/Wall Mount	10	37.9	12" dia x 24" h	15.0 lb	30.5 cm dia x 61 cm	6.8 kg
FG111NLIDKIT	BK, EGN	Towne Series Lid Kit	N/A	N/A	N/A	N/A	N/A	N/A
FG113	BK, EGN	Towne Series Free Standing w/Security Chain Holes	34	128.7	18" dia x 35" h	31.0 lb	45.7 cm dia x 88.9 cm	14.1 kg
FG155	C	Towne Series Free Standing	63	238.5	23" dia x 36" h	70.0 lb	58.4 cm dia x 91.4 cm	31.8 kg
FG155E	BK, EGN	Towne Series Free Standing	63	238.5	23" dia x 36" h	51.0 lb	58.4 cm dia x 91.4 cm	23.1 kg
FG139N	BK, EGN	Towne Series Pole/Wall Mount	22	83.3	15" dia x 30" h	21.0 lb	38.1 cm dia x 76.2 cm	9.5 kg
FG139BRKTKIT	BK	Towne Series Mounting Bracket for H1N, H9N	N/A	N/A	N/A	4.0 lb	N/A	1.8 kg
FG125PSM	N/A	Towne Series Surface Mount Pole w/Hardware	N/A	N/A	2" dia x 46" h	13.0 lb	5.1 cm dia x 116.8 cm	5.9 kg
FG125PIG	N/A	Towne Series In Ground Pole w/Hardware	N/A	N/A	2" dia x 64" h	16.0 lb	5.1 cm dia x 162.6 cm	7.3 kg

Black (BK), Cedar (C), Empire Green (EGN)

Custom options on pgs 262-265. Contact your local Sales Representative for pricing. For replacement liners, see page 28.

WHEN ORDERING PRODUCTS WITH BOLD COLOR CODES, PLEASE SPECIFY COLOR CODE AFTER THE PRODUCT NUMBER. SEE PAGE 259 FOR THE PRODUCT COLOR GUIDE.



This symbol, positioned with Decorative Receptacle refuse containers, indicates post-consumer recycled content (30% for steel, 70% for aluminum).

Regent 50 Series

- Plastic lumber slats are made from **100% post-consumer recycled polyethylene**
- Heavy gauge, galvanized fire-safe steel
- Indoor or outdoor use
- No assembly required



ADA COMPLIANT

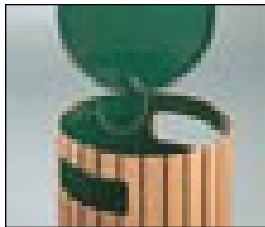

Cable secured top on models FGR23 and FGR56 SU.



R2350



FGR14SU50

FGR2350

FGR25T50

FGR34HT50

FGR56SU50

No.	Liner	Color	Description	Capacity (gal)	Capacity (Liters)	U.S. Dimensions	U.S. Ship Wt/Ctn	Metric Dimensions	Metric Ship Wt/Ctn
FGR1450	PL	EGN	Regent 50 Series Flat Top	12	45.4	13.5" sq x 32" h	44.0 lb	34.3 cm sq x 81.3 cm	20 kg
FGR14SU50	PL	EGN	Regent 50 Series Ash/Trash	12	45.4	13.5" sq x 32" h	40.0 lb	34.3 cm sq x 81.3 cm	18.1 kg
FGR14WU50	PL	EGN	Regent 50 Series Ash/Trash w/ Weather Urn	12	45.4	13.5" sq x 35" h	47.0 lb	34.3 cm sq x 88.9 cm	21.3 kg
FGR2350	PL	EGN	Regent 50 Series Flat Top	12	45.4	16" dia x 31" h	41.0 lb	40.6 cm dia x 78.7 cm	18.6 kg
FGR23SU50	PL	EGN	Regent 50 Series Ash/Trash	12	45.4	16" dia x 31" h	41.0 lb	40.6 cm dia x 78.7 cm	18.6 kg
FGR25T50	PL	EGN	Regent 50 Series Round Top	15	56.8	16" dia x 35.5" h	37.0 lb	40.6 cm dia x 90.2 cm	16.8 kg
	RB	EGN		22	83.3				
FGR34HT50	PL	EGN	Regent 50 Series Hinged Top	29	109.8	21" sq x 37" h	83.0 lb	53.3 cm sq x 94 cm	37.6 kg
FGR34HTWU50	PL	EGN	Regent 50 Series Hinged Top w/Weather Urn	29	109.8	21" sq x 40" h	86.0 lb	53.3 cm sq x 101.6 cm	39 kg
FGR5650	PL	EGN	Regent 50 Series Flat Top	40	151.4	24.5" dia x 36" h	77.0 lb	62.2 cm dia x 91.4 cm	34.9 kg
FGR56SU50	PL	EGN	Regent 50 Series Ash/Trash	40	151.4	24.5" dia x 36" h	82.0 lb	62.2 cm dia x 91.4 cm	37.2 kg

Keystone Series™

Extremely durable steel and precast concrete construction endures constant use and harsh weather conditions.

- Tops are heavy gauge, hot dipped galvanized, powder coated, fire-safe steel
- Leak-proof rigid plastic liners included
- Light sandblast finish
- Precast Portland cement (ASTM C150 type 1 or 3) treated with water-repellent sealer
- Air entrainment 4–6% to prevent cracking
- Reinforcing steel conforms to ASTM 615 and deformations conform to ASTM-M-305
- Custom advertising panels available; contact your local Sales Representative
- No assembly required

Leak-Proof Liner Included



Easy-to-empty hinged top on FGKSR36 and FGKSR36WU

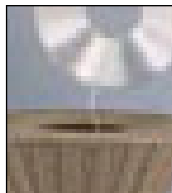

Cable-secured top on models FGKSM32



Custom advertising panels available.



FGB25 / FGS25

No.	Liner	Color	Description (w/o Panels)	Capacity (Gal)	Capacity (Liters)	U.S. Dimensions	U.S. Ship Wt/Ctn	Metric Dimensions	Metric Ship Wt/Ctn
FGKSB	N/A	7000, 8000	Keystone Series™ Bench	N/A	N/A	72" l x 18" w x 21" h	420.0 lb	182.9 cm x 45.7 cm x 53.3 cm	190.5 kg
FGKSM10	N/A	7000, 8000	Keystone Series™ Urn	N/A	N/A	20" dia x 23" h	215.0 lb	50.8 cm dia x 58.4 cm	97.5 kg
FGKSM32	PL	7000, 8000	Keystone Series™ Open Top	21	79.5	32" dia x 33" h	640.0 lb	81.3 cm dia x 83.8 cm	290.3 kg
FGKSR12SU	PL	7000, 8000	Keystone Series™ Ash/Trash	12	45.4	16" sq x 32.5" h	260.0 lb	40.6 cm sq x 82.6 cm	117.9 kg
FGKSR36	PL	7000, 8000	Keystone Series™ Hinged Top w/Weather Urn	29	109.8	22.5" sq	N/A	57.2 cm sq	N/A
FGKSR36WU	PL	7000, 8000	Keystone Series™ Hinged Top w/Weather Urn	29	109.8	22.5" sq	N/A	57.2 cm sq	N/A
FGKSR48SD	PL	7000, 8000	Keystone Series™ Front Door	48	181.7	26" sq x 42" h	725.0 lb	66 cm sq x 106.7 cm	328.9 kg
FGKSR48SDWU	PL	7000, 8000	Keystone Series™ Front Door w/Weather Urn	48	181.7	26" sq	N/A	66 cm sq	N/A

Gray w/ Silverstone Gray Concrete (7000), Architectural Bronze w/ Sierra Brown Concrete (8000), Plastic Liner (PL)
All Keystone Concrete items are Made to Order (MTO) and are non-returnable.

SAND

No.	Color	Description	Capacity (Gal)	Capacity (Liters)	U.S. Dimensions	U.S. Ship Wt/Ctn	Metric Dimensions	Metric Ship Wt/Ctn
FGB25	Black	Sand (5 x 5lbs)	N/A	N/A	N/A	27 lb	N/A	12.2 kg
FGS25	White	White Silica Sand	N/A	N/A	N/A	27.0 lb	N/A	12.2 kg

WHEN ORDERING PRODUCTS WITH **BOLD** COLOR CODES, PLEASE SPECIFY COLOR CODE AFTER THE PRODUCT NUMBER. SEE PAGE 259 FOR THE PRODUCT COLOR GUIDE.



This symbol, positioned with Decorative Receptacle refuse containers, indicates post-consumer recycled content (30% for steel, 70% for aluminum).

Ranger®

Ranger® waste containers feature Rubbermaid's famous durability, modern styling, and easy-to-service design.

- High-capacity waste management: 65 Gallon Ranger® is the largest waste container in Rubbermaid's line
- Designed for stadiums, parks, shopping malls, and other high-traffic areas
- Permanently attached hinged lid for easy emptying
- Pedestal base ring on 45 Gallon and 65 Gallon Containers for stability and security



ADA COMPLIANT



FG917600

FG917188

FG843088



LID OPTIONS

Ranger® 45 and 65 Gallon Containers are available in two styles:

2 HINGED DOORS for waste concealment and odor control.

OPENINGS for easier access in high-traffic areas.



BETTER LINER RETENTION

Metal retainers keep can liners securely in place and eliminate knot tying.



WEIGHTED BASE OPTION

Optional Weighted Base (FG917700) is secured with screws, and is available for 45 and 65 Gallon Ranger® Containers for added stability.



ENHANCED DURABILITY

Ranger® lids feature integrated, durable hinges that keep the lid securely attached to the container during emptying.



FG917500

No.	Color	Description	Capacity (Gal)	Capacity (Liters)	U.S. Dimensions	U.S. Ship Wt/Ctn	Metric Dimensions	Metric Ship Wt/Ctn
FG843088 ¹	BRN, BLA, BEIG	35 Gallon Ranger® Container	35	132.5	21.5" sq x 41" h	30.4 lb	54.6 cm sq x 104.1 cm	13.8 kg
FG917188 ¹	BLA, BEIG	45 Gallon Ranger® Container with 2 Doors	45	170.3	24.88" sq x 41.5" h	42.5 lb	63.2 cm sq x 105.4 cm	19.3 kg
FG917388 ¹	BLA, BEIG	45 Gallon Ranger® Container with 4 Openings	45	170.3	24.88" sq x 41.5" h	37.9 lb	63.2 cm sq x 105.4 cm	17.2 kg
FG917500 ¹	BLA, BEIG	65 Gallon Ranger® Container with 2 Doors	65	246.1	24.88" sq x 49.25" h	51.1 lb	63.2 cm sq x 125.1 cm	23.2 kg
FG917600 ¹	BLA, BEIG	65 Gallon Ranger® Container with 4 Openings	65	246.1	24.88" sq x 49.25" h	46.5 lb	63.2 cm sq x 125.1 cm	21.1 kg
FG917700 ¹	BLA, BEIG	Weighted Base Accessory for 45 and 65 Gallon Ranger® Container	N/A	N/A	24.5" sq x 6" h	8.5 lb	62.2 cm sq x 15.2 cm	3.9 kg
FG395800 ¹	GRAY, BEIG	Untouchable® Square Container (liner for 9171/9173/3965) (liner for 9171-88 / 9173-88)	35	132.5	19.5" sq x 27.63" h	39.4 lb	49.5 cm sq x 70.2 cm	17.9 kg
FG395900 ¹	GRAY, BEIG	Untouchable® Square Container (liner for 9175/9176) (liner for 9175 / 9176)	50	189.3	19.5" sq x 34.25" h	53.9 lb	49.5 cm sq x 87 cm	24.4 kg
FG356600 ¹	GRAY	Rigid Liner (for 8430-88) (liner for 8430-88)	24.5	93.4 L	16.25" sq x 28.5" h	33.3 lb	41.3 cm sq x 72.4 cm	15.1 kg

Beige (BEIG), Black (BLA), Brown (BRN), Gray (GRAY) ¹ Provides hands-free use.

¹ FM Approved

Plaza®

Contemporary styling with side opening door for **no lift unloading.**

- The 35-gallon size is ideal for tight spaces and ships fully assembled
- Spring-loaded swing doors help contain odors
- Includes bolt-down capability
- Textured top model accommodates up to 15" x 20" (38.1 cm x 50.8 cm) trays
- Models FG396300, FG396400, and FG9P9000 are Factory Mutual (FM) and approved when used with FG395800 and FG356300 Rigid Liners, respectively



FG396500 and FG9P9100 include a convenient ashtray insert.

Rigid Liner Sold Separately



FG9P9000*
The 35-gallon size is ideal for tight spaces.



FG396500* 



Glutton®

Large capacity containers for indoor/outdoor use.

- Perfect for large crowds and high-traffic areas
- Withstands extreme weather and handling
- Hooded top available with and without doors
- Hold-down base can be filled with sand or water to provide added stability and security

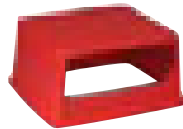

FG256V00

FG256B00* /
FG256V00 /
FG256W00



FG256X00 /
FG256B00

PLAZA®

No.	Color	Description	Capacity (Gal)	Capacity (Liters)	U.S. Dimensions	U.S. Ship Wt/Ctn	Metric Dimensions	Metric Ship Wt/Ctn
FG396300*	BLA, BEIG	Plaza® Container with Tray Top	50	189.3	24.75" l x 25.25" w x 43" h	81.0 lb	62.9 cm x 64.1 cm x 109.2 cm	36.7 kg
FG396400*	DGRN, BLA, BEIG	Plaza® Container	50	189.3	24.75" l x 25.25" w x 42.13" h	78.0 lb	62.9 cm x 64.1 cm x 107 cm	35.4 kg
FG396500*	DGRN, BLA, BEIG	Plaza® Container with Ashtray	50	189.3	24.75" l x 25.25" w x 42.13" h	78.0 lb	62.9 cm x 64.1 cm x 107 cm	35.4 kg
FG9P9000*	DGRN, BLA, BEIG	Plaza® r. Container	35	132.5	21.4" l x 20.3" w x 41.1" h	51.8 lb	54.4 cm x 51.6 cm x 104.4 cm	23.5 kg
FG9P9100*	DGRN, BLA, BEIG	Plaza® r. Container with Ashtray Top	35	132.5	21.4" l x 20.3" w x 41.1" h	53.6 lb	54.4 cm x 51.6 cm x 104.4 cm	24.3 kg
FG356300	BEIG	Rigid Liner for 9P90, 9P91, 3966, 3967 Containers	19	71.9	14.2" sq x 28" h	27.0 lb	36.1 cm sq x 71.1 cm	12.2 kg
FG395800	GRAY, BEIG	Untouchable® Square Container (Liner for 9171/9173/3965)	50	132.5	19.5" sq x 27.63" h	39.4 lb	49.5 cm sq x 70.2 cm	17.9 kg

Beige (BEIG), Black (BLA), Dark Green (DGRN), Gray (GRAY)

* Custom imprinting available; contact your local Sales Representative. *Does not include rigid liner. † FM Approved with FG395800 Liner.

GLUTTON®

No.	Color	Description	Capacity (Gal)	Capacity (Liters)	U.S. Dimensions	U.S. Ship Wt/Ctn	Metric Dimensions	Metric Ship Wt/Ctn
FG256B00*	OWHT, BRN	Glutton® Container	56	212	25.5" l x 22.75" w x 31.13" h	67.3 lb	64.8 cm x 57.8 cm x 79.1 cm	30.5 kg
FG256V00	RED, BRN	Glutton® Hooded Top without doors for 256B Containers	N/A	N/A	26.63" l x 23" w x 13" h	14.2 lb	67.6 cm x 58.4 cm x 33 cm	6.4 kg
FG256W00	BLA	Hold Down Base for 256B Containers	N/A	N/A	21.13" l x 18" w x 5" h	6.4 lb	53.7 cm x 45.7 cm x 12.7 cm	2.9 kg
FG256X00	RED, BRN	Glutton® Hooded Top with doors for 256B Containers	N/A	N/A	26.63" l x 23" w x 13" h	19.2 lb	67.6 cm x 58.4 cm x 33 cm	8.7 kg

Black (BLA), Brown (BRN), Off White (OWHT), Red (RED)

* Custom imprinting available; contact your local Sales Representative.

WHEN ORDERING PRODUCTS WITH BOLD COLOR CODES, PLEASE SPECIFY COLOR CODE AFTER THE PRODUCT NUMBER. SEE PAGE 259 FOR THE PRODUCT COLOR GUIDE.

Landmark Series® Security Container

The solution for secure, effective, and affordable waste management.

- Complies with Department of Homeland Security Directive SD RAILPAX-04-01
- Provides total visibility of contents for improved security
- Constructed of durable, chemical-resistant, engineered polymer for easy cleaning and long life
- Locking dome top and bolt-down capability for added security
- Can liner retainer band for easy servicing
- No assembly required



ADA COMPLIANT

Polyliner retainer band for easy servicing.

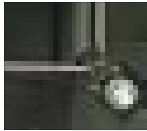

Quick bag attachment and removal.



Panels are replaceable for extended life.



FG397589 and FG400700 are ideal for security conscious facilities such as: airports, train stations, sports facilities, government and office complexes, and convention centers.



FG397589 / FG400700

Street Baskets

Designed to withstand constant use and harsh weather conditions. See-through design is ideal for city streets, parks, beaches, and other high traffic areas.

- All weather corrosion-resistant material
- Easy to transport and store
- Drain holes allow rain run-off
- Anchoring kits available to prevent tipping or theft



ADA COMPLIANT



Shown with optional drum top FG1855BK.

Landmark Series® Classic Containers

CLEAR PANEL OPTION

- Generate revenue by selling advertising space or promoting products on your containers
- High-impact acrylic panels supported by rigid poly backing for durability and weather resistance
- Tamper-resistant frame discourages vandalism of advertising materials

FG397500 / FG400500



ADA COMPLIANT

Street Media Series

Turn trash into cash by selling advertising space to generate revenue.

- Prominently display advertisers' brands and messages in vinyl decals (FGSM7) or easy-to-change message panels (FGSM1) (sold separately)
- Advertisers can target and reach countless defined customers in high traffic areas, or temporary locations during special events



ADA COMPLIANT



FGSM1

FGSM7

LANDMARK SERIES® SECURITY CONTAINER

No.	Color	Description	Capacity (gal)	Capacity (Liters)	U.S. Dimensions	U.S. Ship Wt/Ctn	Metric Dimensions	Metric Ship Wt/Ctn
FG397589	BLA	Landmark Series® Security Container with Lock and Clear Panels	50	189.3	26" sq x 46.5" h	62.4 lb	66 cm sq x 118.1 cm	28.3 kg
FG400600	CLR	Clear Replacement Panel for 3970, 3970-01, 3970-88, 3971, 3972 Containers	N/A	N/A	20.5" l x 27.9" w x 2.75" h	14.8 lb	52.1 cm x 70.9 cm x 7 cm	6.7 kg
FG400700	CLR	Clear Replacement Panel for 3975, 3975-01, 3975-89 Containers	N/A	N/A	20.5" l x 34" w x 2.75" h	17.7 lb	52.1 cm x 86.4 cm x 7 cm	8 kg

Black (BLA), Clear (CLR)

STREET BASKETS

No.	Color	Description	Capacity (gal)	Capacity (Liters)	U.S. Dimensions	U.S. Ship Wt/Ctn	Metric Dimensions	Metric Ship Wt/Ctn
FGSBR52	GALV, BK, COB, GRN, RD	Street Basket	45	170.3	24" dia x 33" h	41.0 lb	61 cm dia x 83.8 cm	18.6 kg

Black (BK), Cobalt Blue (COB), Galvanized (GALV), Moss Green (GRN), Red (RD)

LANDMARK SERIES® CLASSIC CONTAINERS (WITHOUT PANELS)

No.	Color	Description	Capacity (Gal)	Capacity (Liters)	U.S. Dimensions	U.S. Ship Wt/Ctn	Metric Dimensions	Metric Ship Wt/Ctn
FG397500	SBLE, DWOOD, BLA	Landmark Series® Classic Container, Dome Top Frame with 3959 Rigid Liner	50	189.3	26" sq x 46.5" h	55.5 lb	66 cm sq x 118.1 cm	25.2 kg
FG397501	SBLE, DWOOD, BLA	Landmark Series® Classic Container, Dome Top with Ashtray, Frame and 3959 Rigid Liner	50	189.3	26" sq x 46.5" h	58.2 lb	66 cm sq x 118.1 cm	26.4 kg

Black (BLA), Drift Wood (DWOOD), Sable (SBLE)

LANDMARK SERIES® CLASSIC PANELS (SOLD SEPARATELY)

No.	Color	Description	U.S. Dimensions	U.S. Ship Wt/Ctn	Metric Dimensions	Metric Ship Wt/Ctn
FG400500	CLR	Panels with Backing for Advertising for 3975, 3975-01 Containers	34.3" l x 20.7" w x 0.38" h	22.0 lb	87.1 cm x 52.6 cm x 1 cm	10 kg

Clear (CLR)

STREET MEDIA SERIES

No.	Color	Description	Capacity (Gal)	Capacity (Liters)	U.S. Dimensions	U.S. Ship Wt/Ctn	Metric Dimensions	Metric Ship Wt/Ctn
FGSM1*	BLA	Street Media 2 Panel, Perforated Sides	51	193	25" dia x 35.5" h	70 lb	63.5 cm dia x 90.2 cm	31.8 kg
FGSM7*	BLA	Street Media Complete Graphic Wrap	25	94.6	18" dia x 35.5" h	45 lb	45.7 cm dia x 90.2 cm	20.4 kg

* Contact your local Sales Representative for more information.

WHEN ORDERING PRODUCTS WITH BOLD COLOR CODES, PLEASE SPECIFY COLOR CODE AFTER THE PRODUCT NUMBER. SEE PAGE 259 FOR THE PRODUCT COLOR GUIDE.

Landmark Series® Gas Station/Store Front Containers

Style combined with functionality helps make gas islands and store fronts appealing and efficient.

- Landmark Series® models integrate waste management and window washing
- Insert personal messages and advertising with panel frame models (FG9W0200, FG9W0300)
- Landmark Series® models include rigid liner (FG395800)
- Standard bolt-down base for stability
- FG9W1400 provides an affordable funnel top container for stadiums, retail, education, and hospitality environments
- FG9W1300 lid also fits 32 Gal BRUTE® containers (FG263200)



Display your own custom insert to promote special messages right at the pump.

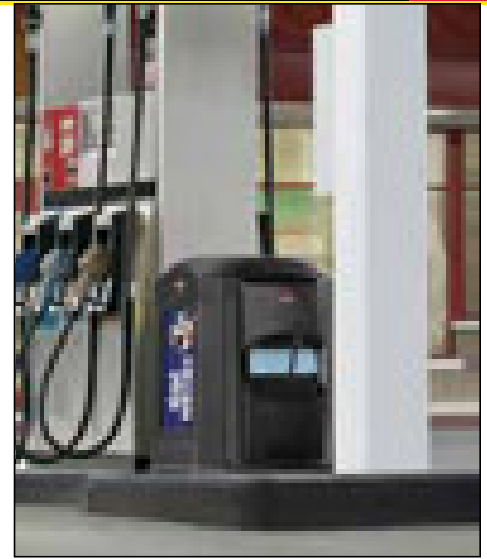

FG9W0200 / FG9W0400 / FG9W0500



ADA COMPLIANT

PANEL COLORS FOR FG9W0500 (SOLD SEPARATELY).



Sterling Gray



Charcoal Marble



FG9W1400

FG9W0300

FG9W0200

No.	Color	Description (w/o Panels)	Capacity (Gal)	Capacity (Liters)	U.S. Dimensions	U.S. Ship Wt/Ctn	Metric Dimensions	Metric Ship Wt/Ctn
FG9W0000	BLA	Landmark Series® Standard Funnel Top	35	132.5	24" sq x 31" h	28.2 lb	61 cm sq x 78.7 cm	12.8 kg
FG9W0100	BLA	Landmark Series® Standard Dome Top	35	132.5	24" sq x 43" h	31.0 lb	61 cm sq x 109.2 cm	14.1 kg
FG9W0200	BLA	Landmark Series® Funnel Top with Panel Frame and 3958 Rigid Liner	35	132.5	24" sq x 31" h	30.2 lb	61 cm sq x 78.7 cm	13.7 kg
FG9W0300	BLA	Landmark Series® Dome Top with Panel Frame and 3958 Rigid Liner	35	132.5	24" sq x 43" h	33.0 lb	61 cm sq x 109.2 cm	15 kg
FG9W1200	BLA	Light Duty Container Base	32	121.1	22" dia x 28" h	45.5 lb	55.9 cm dia x 71.1 cm	20.6 kg
FG9W1300	GRAY, BLA	Light Duty Container Lid for 9W12, 2632 Containers	N/A	N/A	22.25" dia x 2.75" h	10.9 lb	56.5 cm dia x 7 cm	4.9 kg
FG9W1400	BLA	Light Duty Container Combo, Contains (1) 9W12 and (1) 9W13	32	121.1	22.25" dia x 29.5" h	37.7 lb	56.5 cm dia x 74.9 cm	17.1 kg

Black (BLA), Gray (GRAY)

LANDMARK SERIES® PANELS AND ACCESSORIES (SOLD SEPARATELY)

No.	Color	Description	Capacity (Gal)	Capacity (Liters)	U.S. Dimensions	U.S. Ship Wt/Ctn	Metric Dimensions	Metric Ship Wt/Ctn
FG9W0400	BLA	Window Wash Kit for 9W00, 9W01, 9W02, 9W03 Containers	N/A	N/A	6.25" l x 16.25" w x 30" h	8.2 lb	15.9 cm x 41.3 cm x 76.2 cm	3.7 kg
FG9W0500 ^a	CMARB, SGRAY	Decorative Panels for 9W02, 9W03 Containers	N/A	N/A	20" l x 12" w x 0.1" h	2.9 lb	50.8 cm x 30.5 cm x 0.3 cm	1.3 kg
FG9W0600	BLA	Pole/Wall Mount Kit for Window Wash Unit	N/A	N/A	N/A	1.7 lb	N/A	0.8 kg

Black (BLA), Deep Charcoal Marble (CMARB), Sterling Gray (SGRAY) ^a 4 Panels per pack.



Smarter Smoking Management

Introducing the newest innovation in Smoking Management.

Infinity™ Smoking Management Solutions



NON-OBSTRUCTED FUNNEL TOP UNITS
360° Funnel feed to prevent jamming during cigarette disposal



LARGE STAINLESS STEEL SNUFF PLATES
Easy for extinguishing cigarettes adjacent to disposal holes



Metropolitan Smokers' Station

OXYGEN-RESTRICTING CANISTER
Cigarettes are quickly extinguished against smoldering at the bottom

Complete Solution for your segment!

- Foodservice (Restaurant/Bars)
- Office Buildings
- Entertainment (Stadiums, Parks, Arenas)
- Healthcare Facilities
- Retail Stores
- Hospitality (Hotels, Motels, Resorts)
- Manufacturing Facilities



FG9W3100



FG9W3300



FG9W3200



FG9W3400

Infinity™ Smoking Management Solutions

Sophisticated styling and all-metal construction for attractive and efficient smoking litter management.

- High-capacity receptacles for heavy traffic areas
- Stainless steel snuff plates
- Weighted bases and bolt-down options for added stability outdoors
- 360° disposal area
- Domed tops for weather resistance
- Integrated padlock tabs provide security against tampering and theft



CSFM



Recessed extinguishing screen snuffs small butts and avoids smoldering.



Curved cap prevents items or trash being placed on the top and water from entering the canister.



Integrated padlock tabs provide security against tampering and theft.

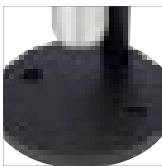

Holes to bolt to ground help the container to remain stable and add security.

See it in ACTION
www.rubbermaidinfinity.com



Trouble-Free Maintenance

Guidance tabs on collars and bases enable simple removal and reattachment of receptacles during emptying and cleaning.



No.	Color	Description	Capacity (Gal)	Capacity (Liters)	Cigarette Count	U.S. Dimensions	U.S. Ship Wt/Ctn	Metric Dimensions	Metric Ship Wt/Ctn
FG9W3100	SSBLA	Infinity™ Base-Mount Smoking Receptacle	1.3	4.9	1,500*	15.5" w x 39.63" h	23.3 lb	39.4 cm x 100.7 cm	10.6 kg
FG9W3200	SSBLA	Infinity™ Wall-Mount Smoking Receptacle	0.6	2.3	700*	11.63" w x 18" h	12.0 lb	29.5 cm x 45.7 cm	5.4 kg
FG9W3300	BLA, ATPWTR, AGBRNZ	Infinity™ Traditional Smoking Receptacle	4.1	15.5	5,000*	13" w x 39" h	23.8 lb	33 cm x 99.1 cm	10.8 kg
FG9W3400	BLA, ATPWTR, AGBRNZ	Infinity™ Ultra-High Capacity Smoking Receptacle	6.7	25.4	8,000*	15.5" w x 41.5" h	32.5 lb	39.4 cm x 105.4 cm	14.7 kg
FG9W3101	SSSTL	Infinity™ Base-Mount Stainless Replacement Canister	1.33	5.1	1500*	N/A	5.0 lb	N/A	2.3 kg
FG9W3201	SSSTL	Infinity™ Wall-Mount Stainless Replacement Canister	0.6	2.3	700*	N/A	3.0 lb	N/A	1.4 kg
FG9W3301	SILV	Infinity™ Traditional Galvanized Replacement Bucket	4.13	15.7	5,000*	N/A	3.5 lb	N/A	1.6 kg

Aged Bronze (AGBRNZ), Antique Pewter (ATPWTR), Black (BLA), Silver (SILV), Stainless Steel/Black Top (SSBLA), Stainless Steel (SSSTL)

* Based on estimated 1,200 cigarette butts per gallon.

Metropolitan Smokers' Station

Introducing Rubbermaid's patent-pending solution to smoking litter management: Metropolitan is a stylish all-metal, high capacity smokers' station.



CSFM



USER-FRIENDLY

Stainless steel snuff plates on both sides of unit.

WEATHERPROOF FINISH

Long-lasting Uni-Koat® powder-coated finish.

AESTHETIC & DURABLE

All-metal construction in a slim, contemporary design.



EASY-TO-EMPTY

Hinged lid flips open to provide complete access to the 1.6 gal galvanized liner. Simply lift out liner, discard waste, and re-insert.

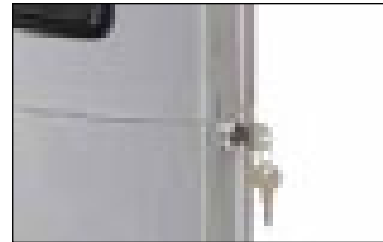

SECURITY FEATURES

Integrated keyed cam lock secures lid against tampering and helps reduce replacement costs.



WEIGHTED BASE AND BOLT-DOWN CAPABILITY

Base features holes for standard 3/8" lag or concrete bolts (not included) and is weighted for stability.

FGR93400SM

FGR93400BK

No.	Color	Description	Capacity (Gal)	Capacity (Liters)	U.S. Dimensions	U.S. Ship Wt/Ctn	Metric Dimensions	Metric Ship Wt/Ctn
FGR93400	BK, SM	Metropolitan Smokers' Station	1.6 gallons Approx. 1,800 cigarettes	6.06 liters	16.8" dia x 42.8" h	39 lb	42.7 cm dia x 108.7 cm	17.7 kg

Black (BK), Silver Metallic (SM)

WHEN ORDERING PRODUCTS WITH BOLD COLOR CODES, PLEASE SPECIFY COLOR CODE AFTER THE PRODUCT NUMBER. SEE PAGE 259 FOR THE PRODUCT COLOR GUIDE.

Smokers' Pole

Simple, space saving solution for controlling smokers' waste.

- Easy-to-empty design requires no tools and minimal bending
- Weather-resistant powder-coated fire-safe aluminum
- Recessed extinguishing screen



ADA COMPLIANT

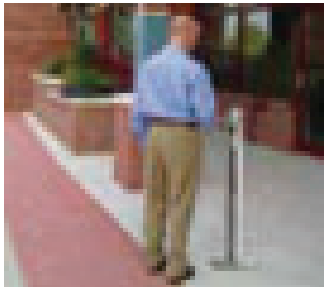

FGR1SM

FGR1BK

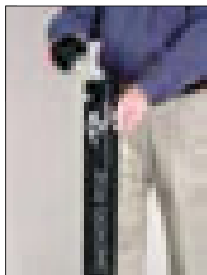

1. Remove top using quick release push-button.

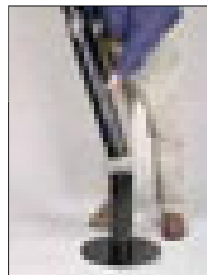

2. Detach unit at mid-point, using quick-release push-button.

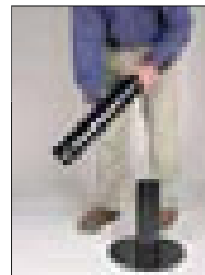

3. Empty contents.

No.	Color	Description	Capacity (Gal)	Capacity (Liters)	U.S. Dimensions	U.S. Ship Wt/Ctn	Metric Dimensions	Metric Ship Wt/Ctn
FGR1	BK, SM	Smokers' Pole	-	-	4" dia x 12.75" w x 41" h	24.0 lb	10.2 cm dia x 32.4 cm x 104.1 cm	10.9 kg

Black (BK), Silver Metallic (SM)

Aladdin Smokers' Station®

Weather-resistant, fire-safe steel construction will not burn.

- Factory Mutual approved fire-safe/self-extinguishing
- Oxygen-restricting design quickly extinguishes cigarettes
- Nylon base pads prevent damage to surface and base
- Stainless steel latches and nickel-plated brass chain
- Optional anchoring kits available



FGR1639EHGR

FGR1639EBZ



Stainless steel latches require no tedious, time-consuming alignment to fasten. Forms a tight fitting seal.



Top and base connected with nickel-plated brass chain to deter theft.

GroundsKeeper® Receptacles

Classic, all-weather solution to an unsightly environmental problem.

- Hygienic, easy-to-service steel canister
- Restricted opening shields waste from view, weather, and flow of oxygen
- Galvanized steel inner canister holds large quantities of cigarette waste
- Steel base plate adds stability and discourages theft
- Optional Weight Ring (FG628400) available for added stability

FG257088

FG9W3000's Tuscan style combines clean good looks with easy maintenance.

- Design blends with many styles
- Stainless steel snuff plate
- Anchor holes for added security

FG9W3000

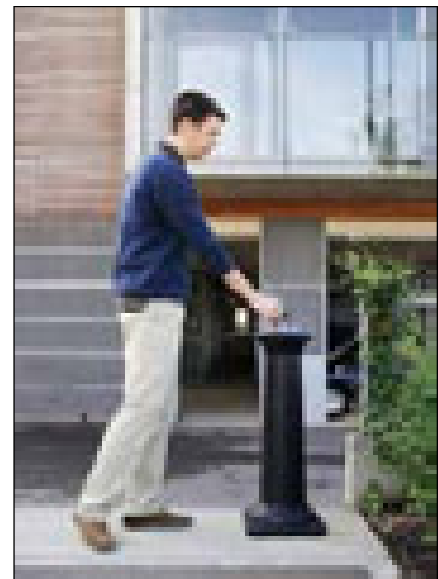

ALADDIN SMOKERS' STATION®

No.	Color	Description	Capacity (Gal)	Capacity (Liters)	U.S. Dimensions	U.S. Ship Wt/Ctn	Metric Dimensions	Metric Ship Wt/Ctn
FGR1639E	HBZ, HGR	Aladdin Smokers' Station®	4.85	16	16" dia x 38.75" h	22.0 lb	40.6 cm dia x 98.4 cm	10 kg

Hammertone Bronze (HBZ), Hammertone Charcoal (HGR)

GROUNDKEEPER®

No.	Color	Description	Capacity (Gal)	Capacity (Liters)	U.S. Dimensions	U.S. Ship Wt/Ctn	Metric Dimensions	Metric Ship Wt/Ctn
FG257088*	BRN, BLA, BEIG	GroundsKeeper® Smoking Management Receptacle	-	-	12.25" sq x 39.4" h	15.5 lb	31.1 cm sq x 100.1 cm	7 kg
FG628400	BLA	Weight Ring-Single for all 36" (91.4 cm) Safety Cones	-	-	12.5" l x 12.5" w x 1" h	10.0 lb	31.8 cm x 31.8 cm x 2.5 cm	4.5 kg
FG9W2900	0000	Security Kit for GroundsKeeper® Tuscan Receptacle	N/A	N/A	N/A	2.8 lb	N/A	1.3 kg
FG9W3000	BLA, SSTON	GroundsKeeper® Tuscan Receptacle	-	-	13" sq x 38.38" h	15.4 lb	33 cm sq x 97.5 cm	7 kg

Black (BLA), Beige (BEIG), Brown (BRN), Sandstone (SSTON), No Color (0000)

* Custom imprinting available; contact your local Sales Representative.

WHEN ORDERING PRODUCTS WITH **BOLD** COLOR CODES, PLEASE SPECIFY COLOR CODE AFTER THE PRODUCT NUMBER. SEE PAGE 259 FOR THE PRODUCT COLOR GUIDE.



This symbol, positioned with Decorative Receptacle refuse containers, indicates post-consumer recycled content (30% for steel, 70% for aluminum).

Smokers' Station® Wall Mount

Simply snuff out cigarettes on the extinguishing screen and drop into the receptacle.

- Recessed extinguishing screen prevents ashes from falling to the ground
- Heavy gauge, hot-dipped galvanized, powder-coated, or stainless steel
- Mounting hardware included
- Keyed cam-lock helps prevent tampering

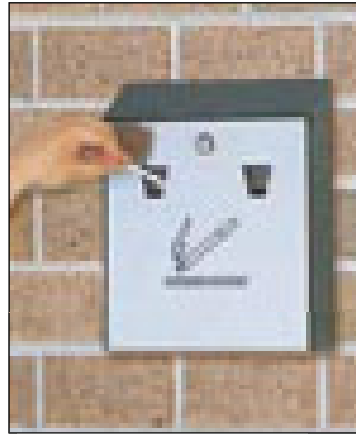

FGR1012E / FGR1012SS



Easy emptying.



Optional surface mount and in-ground poles accommodate 1 or 2 models. FGSSSM / FGSSIG

Classic Smoking Urns & Accessories

Perfect in lobbies and hallways.

- Available with side opening for Class A refuse collection
- One-piece, wall-mounted smoking urn is easy to empty and clean



FG2586

FG2585



FGU718



FGU650SA



SMOKERS' STATION® WALL MOUNT

No.	Color	Description	Capacity (Gal)	Capacity (Liters)	U.S. Dimensions	U.S. Ship Wt/Ctn	Metric Dimensions	Metric Ship Wt/Ctn
FGR1012	SS	Smokers' Station® Wall Mount Urn w/Keyed Cam Lock	-	-	10" w x 12.5" h	7.0 lb	25.4 cm x 31.8 cm	3.2 kg
FGR1012E	BK	Smokers' Station® Wall Mount Urn w/Keyed Cam Lock	-	-	10" w x 12.5" h	7.0 lb	25.4 cm x 31.8 cm	3.2 kg
FGSSSM	N/A	Smokers' Station® Wall Mount Surface Mount Pole w/Hardware for R1012	-	-	2" dia x 51" h	19.0 lb	5.1 cm dia x 129.5 cm	8.6 kg
FGSSIG	N/A	Smokers' Station® Wall Mount In Ground Pole w/Hardware for R1012	-	-	2" dia x 69" h	21.0 lb	5.1 cm dia x 175.3 cm	9.5 kg

Black (BK), Stainless Steel (SS)

CLASSIC SMOKING URNS & ACCESSORIES

No.	Color	Description	Capacity (Gal)	Capacity (Liters)	U.S. Dimensions	U.S. Ship Wt/Ctn	Metric Dimensions	Metric Ship Wt/Ctn
FG258500	BLA	Classic Smoking Urn with Metal Ashtray Top	-	-	11.5" dia x 19.5" h	8.4 lb	29.2 cm dia x 49.5 cm	3.8 kg
FG258600	BLA	Classic Smoking Urn, Ash/Trash w/Metal Ashtray Top & Metal Liner	-	-	12.5" dia x 19.5" h	9.7 lb	31.8 cm dia x 49.5 cm	4.4 kg
FGU650	SA	Smokers' Station® Wall Mount Urn	-	-	9.5" w x 8" h	5.0 lb	24.1 cm x 20.3 cm	2.3 kg
FGU718	MC	Smokers' Station® Wall Mount Urn	-	-	4.5" dia x 3" h	6.0 lb	11.4 cm dia x 7.6 cm	2.7 kg

Black (BLA), Satin Aluminum (SA), Mirror Chrome (MC)

ASH/TRASH ACCESSORIES

No.	Color	Description	Capacity (Gal)	Capacity (Liters)	U.S. Dimensions	U.S. Ship Wt/Ctn	Metric Dimensions	Metric Ship Wt/Ctn
FG258100	BLA	Classic Smoking Urn Insert Tray, Round for 2582 Base	-	-	10.63" dia x 2.25" h	5.4 lb	27 cm dia x 5.7 cm	2.4 kg
FG258200	BLA	Classic Smoking Urn Base, Floor Model	-	-	10.38" dia x 18" h	10.0 lb	26.4 cm dia x 45.7 cm	4.5 kg
FG258800	CHRM	Classic Metal Ashtray Top, Round for 2585, 2586 Bases	-	-	10.63" dia x 2.25" h	5.8 lb	27 cm dia x 5.7 cm	2.6 kg

Black (BLA), Chrome (CHRM)

Ash/Trash Containers

Combines waste and smoking management for increased efficiency.

CLASSIC CONTAINERS

- Ashtray can be permanently attached or left unattached for easy emptying
- Retainer hardware secures and conceals can liners
- Doors on both sides provide easy access for trash disposal

STEEL CONTAINERS

- Fire-safe construction
- Stainless steel containers are constructed with rust-resistant heavy gauge #304 material
- Powder-coated containers are constructed with heavy gauge galvanized steel
- Protective trim on all openings protects containers and helps reduce potential for injury
- Spun aluminum ashtray



ADA COMPLIANT

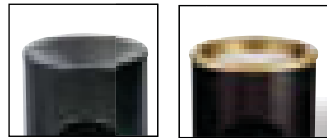

Funnel Top

Sand Top

FG818588

FG818088

FG818488

FG1100SSGL

FG1100EBK

ASH/TRASH CLASSIC CONTAINERS

No.	Color	Description	Capacity (Gal)	Capacity (Liters)	U.S. Dimensions	U.S. Ship Wt/Ctn	Metric Dimensions	Metric Ship Wt/Ctn
FG818088	BRN, BEIG	Ash/Trash Classic Container with Doors	25	94.6	18" dia x 42.25" h	27.7 lb	45.7 cm dia x 107.3 cm	12.6 kg
FG818288*	BEIG	Ash/Trash Classic Container without Doors	25	94.6	18" dia x 42.25" h	26.0 lb	45.7 cm dia x 107.3 cm	11.8 kg
FG818488	BEIG	Ash/Trash Classic Container with Doors	15	56.8	15.5" dia x 38" h	21.3 lb	39.4 cm dia x 96.5 cm	9.7 kg
FG818588*	BEIG	Ash/Trash Classic Container without Doors	15	56.8	12.5" dia x 38" h	19.6 lb	31.8 cm dia x 96.5 cm	8.9 kg
FG355000	GRAY	Rigid Liner for 8160-88, 8184-88, 8185-88 Containers	12.1	45.9	12" dia x 27.25" h	16.2 lb	30.5 cm dia x 69.2 cm	7.3 kg
FG355200	GRAY	Rigid Liner with Rim for 8170-88, 8180-88, 8182-88 Containers	22	83.3	14.5" dia x 30.13" h	26.9 lb	36.8 cm dia x 76.5 cm	12.2 kg

Beige (BEIG), Brown (BRN), Gray (GRAY) * Provides hands-free use.

ASH/TRASH STEEL CONTAINERS

No.	Color	Description	Capacity (Gal)	Capacity (Liters)	U.S. Dimensions	U.S. Ship Wt/Ctn	Metric Dimensions	Metric Ship Wt/Ctn	Liner
FG1100	SSS	Steel Receptacles Ash/Trash	3.5	13.2	10" dia x 27" h	12.0 lb	25.4 cm dia x 68.6 cm	5.4 kg	PL
FG1100E	BK	Steel Receptacles Ash/Trash	3.5	13.2	10" dia x 27" h	12.0 lb	25.4 cm dia x 68.6 cm	5.4 kg	PL

Galvanized Liner (GL), Plastic Liner (PL) Almond (AL), Black (BK) ¹ UL Listed, FM, CSFM
 Custom options available on pgs 262-265. Contact your local Sales Representative for pricing.

WHEN ORDERING PRODUCTS WITH BOLD COLOR CODES, PLEASE SPECIFY COLOR CODE AFTER THE PRODUCT NUMBER. SEE PAGE 259 FOR THE PRODUCT COLOR GUIDE.



This symbol, positioned with Decorative Receptacle refuse containers, indicates post-consumer recycled content (30% for steel, 70% for aluminum).



New!

ELEMENT DECORATIVE INDOOR WASTE & RECYCLING STATIONS

Flexible options to suit your needs with styling that looks great anywhere.

See the full line of Element containers and accessories on page 78.

Eclipse

New Eclipse with its exclusive curved top is a stylish addition to any contemporary décor.

- Heavy gauge fire-safe powder-coated or non-magnetic stainless steel
- Curved top prevents the placement of objects on the top edge of receptacle
- Custom logos and graphics available; contact your Rubbermaid Commercial Products Sales Representative
- Hands-free, 30-gallon capacity
- Indoor use recommended
- Leak-proof rigid plastic liners included



FGR2030SS

FGR2030EBK
Shown with custom graphics



ADA COMPLIANT



ECLIPSE

No.	Color	Description	Capacity (Gal)	Capacity (Liters)	U.S. Dimensions	U.S. Ship Wt/Ctn	Metric Dimensions	Metric Ship Wt/Ctn	Liner
FGR2030	SS	Eclipse Open Top	30	113.6	20" dia x 33.5" h	N/A	50.8 cm dia x 85.1 cm	N/A	PL
FGR2030E	BK	Eclipse Open Top	30	113.6	20" dia x 33.5" h	47.0 lb	50.8 cm dia x 85.1 cm	21.3 kg	PL

Black (BK), Satin Stainless Steel (SS) Plastic Liner (PL)

Custom labeling options available, see pgs 262-265. Contact your local Sales Representative.

Silhouettes

The sleek lines and graphic pattern of this new collection meet the needs of modern interior design styles.

- Heavy gauge fire-safe powder-coated or stainless steel
- Folding retainer bands hold can liners securely out of sight
- Convenient hinged top
- Available with leak-proof rigid plastic liners
- Leg levelers provide stability

CUSTOM DECAL OPTIONS AVAILABLE, SEE PAGES 262-265.

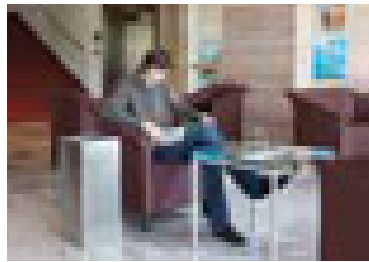

Leak-Proof Rigid Plastic Liner Included

SILHOUETTE WASTE CONTAINERS

SEE PAGE 80 FOR COMPLETE ORDERING INFORMATION.

Silhouette Recycling

Shown with factory applied die-cut decals. See page 260 for other decal options.

- Constructed of heavy gauge, fire-safe steel or stainless steel
- Includes a leak-proof rigid plastic liner and adjustable leg levelers
- Round models feature lift-off lids
- Square models include piano-hinge tops and folding retainer bands to keep can liners out of sight
- Choose from three item-specific openings with protective vinyl trim to support your unique recycling program



Leak-Proof Rigid Plastic Liner Included

SILHOUETTE RECYCLING CONTAINERS

WHEN ORDERING PRODUCTS WITH **BOLD** COLOR CODES, PLEASE SPECIFY COLOR CODE AFTER THE PRODUCT NUMBER. SEE PAGE 259 FOR THE PRODUCT COLOR GUIDE.

This symbol, positioned with Decorative Receptacle refuse containers, indicates post-consumer recycled content (30% for steel, 70% for aluminum).

Silhouettes Half Rounds

Designed to fit flush against a wall to reduce obstruction in high traffic areas.

- Open top design allows for hands-free trash disposal
- Available with leak-proof rigid liner
- Custom decal options (see pages 262-265)



FGSH12ESM

FGSH12EDP

FGSH12ETBK

FGSH12SS

No.	Liner	Color	Description	Capacity (Gal)	Capacity (Liters)	U.S. Dimensions	U.S. Ship Wt/Ctn	Metric Dimensions	Metric Ship Wt/Ctn																																																																																																																																																																																																																																																		
FGSC10E	RB	TBK	Silhouettes Open Top Square Receptacle	10	37.9	10.75" sq x 25" h	18.0 lb	27.3 cm sq x 63.5 cm	8.2 kg																																																																																																																																																																																																																																																		
	PL	TBK		6	22.7					FGSC10	RB	SS	Silhouettes Open Top Square Receptacle	10	37.9	10.75" sq x 25" h	15.0 lb	27.3 cm sq x 63.5 cm	6.8 kg	PL	SS	6	22.7	FGSC14E	RB	TBK	Silhouettes Open Top Square Receptacle	24	90.8	14.75" sq x 30" h	29.0 lb	37.5 cm sq x 76.2 cm	13.2 kg	RB	DP, SM	24	90.8	PL	TBK	16	60.6	PL	DP, SM	16	60.6	FGSC14	RB	SS	Silhouettes Open Top Square Receptacle	24	90.8	14.75" sq x 30" h	27.0 lb	37.5 cm sq x 76.2 cm	12.2 kg	PL	SS	16	60.6	FGSC18E	RB	TBK	Silhouettes Open Top Square Receptacle	29	109.8	18.75" sq x 30" h	39.0 lb	47.6 cm sq x 76.2 cm	17.7 kg	RB	DP, SM	29	109.8	PL	TBK	20	75.7	PL	DP, SM	20	75.7	FGSC18	RB	SS	Silhouettes Open Top Square Receptacle	29	109.8	18.75" sq x 30" h	37.0 lb	47.6 cm sq x 76.2 cm	16.8 kg	PL	SS	20	75.7	FGSC22E	RB	TBK	Silhouettes Open Top Square Receptacle	50	189.3	21.75" sq x 31.25" h	51.0 lb	55.2 cm sq x 79.4 cm	23.1 kg	RB	DP, SM	50	189.3	PL	TBK	40	151.4	PL	DP, SM	40	151.4	FGSC22	RB	SS	Silhouettes Open Top Square Receptacle	50	189.3	21.75" sq x 31.25" h	51.0 lb	55.2 cm sq x 79.4 cm	23.1 kg	PL	SS	40	151.4	FGSH12E	PL	TBK	Silhouettes Half Round Trash Open Top	12	45.4	18" w x 32" h	25.0 lb	45.7 cm x 81.3 cm	11.3 kg	PL	DP, SM	12	45.4	FGSH12	PL	SS	Silhouettes Half Round Trash Open Top	12	45.4	18" w x 32" h	26.0 lb	45.7 cm x 81.3 cm	11.8 kg	FGSR14E	RB	TBK	Silhouettes Small Rectangular Waste Receptacle	25	94.6	19.5" w x 30" h	28.0 lb	49.5 cm x 76.2 cm	12.7 kg	RB	DP, SM	25	94.6	PL	TBK	13	49.2	PL	DP, SM	13	49.2	FGSR14	RB	SS	Silhouettes Small Rectangular Waste Receptacle	25	94.6	19.5" w x 30" h	27.0 lb	49.5 cm x 76.2 cm	12.2 kg	PL	SS	13	49.2	FGSR18E	RB	TBK	Silhouettes Large Rectangular Waste Receptacle	40	151.4	24" w x 30" h	35.0 lb	61 cm x 76.2 cm	15.9 kg	RB	DP, SM	40	151.4	PL	TBK	22.5	85.2	PL	DP, SM	22.5	85.2	FGSR18	RB	SS	Silhouettes Large Rectangular Waste Receptacle	40	151.4	24" w x 30" h	34.0 lb	61 cm x 76.2 cm	15.4 kg	PL	SS	22.5	85.2	FGSCSU	N/A	TBK	Silhouettes Square Sand Urn	N/A	N/A	10.75" sq x 25" h	18.0 lb	27.3 cm sq x 63.5 cm	8.2 kg	N/A	SS	N/A	N/A										
FGSC10	RB	SS	Silhouettes Open Top Square Receptacle	10	37.9	10.75" sq x 25" h	15.0 lb	27.3 cm sq x 63.5 cm	6.8 kg																																																																																																																																																																																																																																																		
	PL	SS		6	22.7					FGSC14E	RB	TBK	Silhouettes Open Top Square Receptacle	24	90.8	14.75" sq x 30" h	29.0 lb	37.5 cm sq x 76.2 cm	13.2 kg	RB	DP, SM	24	90.8		PL	TBK		16	60.6					PL	DP, SM	16	60.6	FGSC14	RB	SS	Silhouettes Open Top Square Receptacle	24	90.8	14.75" sq x 30" h	27.0 lb	37.5 cm sq x 76.2 cm	12.2 kg	PL	SS	16	60.6	FGSC18E	RB	TBK	Silhouettes Open Top Square Receptacle	29	109.8	18.75" sq x 30" h	39.0 lb		47.6 cm sq x 76.2 cm	17.7 kg		RB	DP, SM					29	109.8	PL	TBK	20	75.7	PL	DP, SM	20	75.7	FGSC18	RB	SS	Silhouettes Open Top Square Receptacle	29	109.8	18.75" sq x 30" h	37.0 lb	47.6 cm sq x 76.2 cm	16.8 kg	PL	SS	20	75.7	FGSC22E	RB		TBK	Silhouettes Open Top Square Receptacle		50	189.3					21.75" sq x 31.25" h	51.0 lb	55.2 cm sq x 79.4 cm	23.1 kg	RB	DP, SM	50	189.3	PL	TBK	40	151.4	PL	DP, SM	40	151.4	FGSC22	RB	SS	Silhouettes Open Top Square Receptacle	50	189.3	21.75" sq x 31.25" h	51.0 lb	55.2 cm sq x 79.4 cm	23.1 kg	PL	SS	40	151.4	FGSH12E	PL	TBK	Silhouettes Half Round Trash Open Top	12	45.4	18" w x 32" h	25.0 lb	45.7 cm x 81.3 cm	11.3 kg	PL	DP, SM	12	45.4	FGSH12	PL	SS	Silhouettes Half Round Trash Open Top	12	45.4		18" w x 32" h	26.0 lb		45.7 cm x 81.3 cm	11.8 kg					FGSR14E	RB	TBK	Silhouettes Small Rectangular Waste Receptacle	25	94.6	19.5" w x 30" h	28.0 lb	49.5 cm x 76.2 cm	12.7 kg	RB	DP, SM	25	94.6	PL	TBK	13	49.2	PL	DP, SM	13	49.2	FGSR14	RB	SS	Silhouettes Small Rectangular Waste Receptacle		25	94.6		19.5" w x 30" h	27.0 lb					49.5 cm x 76.2 cm	12.2 kg	PL	SS	13	49.2	FGSR18E	RB	TBK	Silhouettes Large Rectangular Waste Receptacle	40	151.4	24" w x 30" h	35.0 lb	61 cm x 76.2 cm	15.9 kg	RB	DP, SM	40	151.4	PL	TBK	22.5	85.2	PL	DP, SM	22.5	85.2	FGSR18	RB	SS	Silhouettes Large Rectangular Waste Receptacle	40	151.4	24" w x 30" h	34.0 lb	61 cm x 76.2 cm	15.4 kg	PL	SS	22.5	85.2	FGSCSU	N/A	TBK	Silhouettes Square Sand Urn	N/A	N/A	10.75" sq x 25" h	18.0 lb
FGSC14E	RB	TBK	Silhouettes Open Top Square Receptacle	24	90.8	14.75" sq x 30" h	29.0 lb	37.5 cm sq x 76.2 cm	13.2 kg																																																																																																																																																																																																																																																		
	RB	DP, SM		24	90.8																																																																																																																																																																																																																																																						
	PL	TBK		16	60.6																																																																																																																																																																																																																																																						
	PL	DP, SM		16	60.6																																																																																																																																																																																																																																																						
FGSC14	RB	SS	Silhouettes Open Top Square Receptacle	24	90.8	14.75" sq x 30" h	27.0 lb	37.5 cm sq x 76.2 cm	12.2 kg																																																																																																																																																																																																																																																		
	PL	SS		16	60.6																																																																																																																																																																																																																																																						
FGSC18E	RB	TBK	Silhouettes Open Top Square Receptacle	29	109.8	18.75" sq x 30" h	39.0 lb	47.6 cm sq x 76.2 cm	17.7 kg																																																																																																																																																																																																																																																		
	RB	DP, SM		29	109.8																																																																																																																																																																																																																																																						
	PL	TBK		20	75.7																																																																																																																																																																																																																																																						
	PL	DP, SM		20	75.7																																																																																																																																																																																																																																																						
FGSC18	RB	SS	Silhouettes Open Top Square Receptacle	29	109.8	18.75" sq x 30" h	37.0 lb	47.6 cm sq x 76.2 cm	16.8 kg																																																																																																																																																																																																																																																		
	PL	SS		20	75.7																																																																																																																																																																																																																																																						
FGSC22E	RB	TBK	Silhouettes Open Top Square Receptacle	50	189.3	21.75" sq x 31.25" h	51.0 lb	55.2 cm sq x 79.4 cm	23.1 kg																																																																																																																																																																																																																																																		
	RB	DP, SM		50	189.3																																																																																																																																																																																																																																																						
	PL	TBK		40	151.4																																																																																																																																																																																																																																																						
	PL	DP, SM		40	151.4																																																																																																																																																																																																																																																						
FGSC22	RB	SS	Silhouettes Open Top Square Receptacle	50	189.3	21.75" sq x 31.25" h	51.0 lb	55.2 cm sq x 79.4 cm	23.1 kg																																																																																																																																																																																																																																																		
	PL	SS		40	151.4																																																																																																																																																																																																																																																						
FGSH12E	PL	TBK	Silhouettes Half Round Trash Open Top	12	45.4	18" w x 32" h	25.0 lb	45.7 cm x 81.3 cm	11.3 kg																																																																																																																																																																																																																																																		
	PL	DP, SM		12	45.4																																																																																																																																																																																																																																																						
FGSH12	PL	SS	Silhouettes Half Round Trash Open Top	12	45.4	18" w x 32" h	26.0 lb	45.7 cm x 81.3 cm	11.8 kg																																																																																																																																																																																																																																																		
FGSR14E	RB	TBK	Silhouettes Small Rectangular Waste Receptacle	25	94.6	19.5" w x 30" h	28.0 lb	49.5 cm x 76.2 cm	12.7 kg																																																																																																																																																																																																																																																		
	RB	DP, SM		25	94.6																																																																																																																																																																																																																																																						
	PL	TBK		13	49.2																																																																																																																																																																																																																																																						
	PL	DP, SM		13	49.2																																																																																																																																																																																																																																																						
FGSR14	RB	SS	Silhouettes Small Rectangular Waste Receptacle	25	94.6	19.5" w x 30" h	27.0 lb	49.5 cm x 76.2 cm	12.2 kg																																																																																																																																																																																																																																																		
	PL	SS		13	49.2																																																																																																																																																																																																																																																						
FGSR18E	RB	TBK	Silhouettes Large Rectangular Waste Receptacle	40	151.4	24" w x 30" h	35.0 lb	61 cm x 76.2 cm	15.9 kg																																																																																																																																																																																																																																																		
	RB	DP, SM		40	151.4																																																																																																																																																																																																																																																						
	PL	TBK		22.5	85.2																																																																																																																																																																																																																																																						
	PL	DP, SM		22.5	85.2																																																																																																																																																																																																																																																						
FGSR18	RB	SS	Silhouettes Large Rectangular Waste Receptacle	40	151.4	24" w x 30" h	34.0 lb	61 cm x 76.2 cm	15.4 kg																																																																																																																																																																																																																																																		
	PL	SS		22.5	85.2																																																																																																																																																																																																																																																						
FGSCSU	N/A	TBK	Silhouettes Square Sand Urn	N/A	N/A	10.75" sq x 25" h	18.0 lb	27.3 cm sq x 63.5 cm	8.2 kg																																																																																																																																																																																																																																																		
	N/A	SS		N/A	N/A																																																																																																																																																																																																																																																						

Textured Black (TBK), Desert Pearl (DP), Silver Metallic (SM), Stainless Steel (SS)

Retainer Bands Only (RB), Plastic Liner (PL)

Custom options available on pgs 262-265. Contact your local Sales Representative. For replacement liners, see page 28.

Accents

The elegance of stone and natural wood, along with the striking effect of solid stainless steel and brass, complement tasteful interiors.

- Recommended for indoor use
- Fire-safe galvanized steel liners included
- Black and white sand available; see pg 44



ADA COMPLIANT



FGDM12TGTM



All models available with Trash Only or Ash/Trash tops.



FGDS12SUTSBS

FGDS12TSSS

FGDW12TMAH

No.	Liner	Color	Description	Capacity (Gal)	Capacity (Liters)	U.S. Dimensions	U.S. Ship Wt/Ctn	Metric Dimensions	Metric Ship Wt/Ctn
FGDM12T	GL	GTM, MBM, SRG	Accents Waste Receptacle	5	18.9	12" sq x 27.5" h	56.0 lb	30.5 cm sq x 69.9 cm	25.4 kg
FGDM12SUT	GL	GTM, MBM, SRG	Accents Ash/Trash	5	18.9	12" sq x 27.5" h	56.0 lb	30.5 cm sq x 69.9 cm	25.4 kg
FGDS12T	GL	SBS, SSS	Accents Waste Receptacle	5	18.9	12" sq x 27" h	24.0 lb	30.5 cm sq x 68.6 cm	10.9 kg
FGDS12SUT	GL	SBS, SSS	Accents Ash/Trash	5	18.9	12" sq x 27" h	25.0 lb	30.5 cm sq x 68.6 cm	11.3 kg
FGDW12SUT	GL	MAH	Accents Ash/Trash	5	18.9	12" sq x 27" h	43.0 lb	30.5 cm sq x 68.6 cm	19.35 kg
FGDW12T	GL	MAH	Accents Waste Receptacle	5	18.9	12" sq x 27" h	43.0 lb	30.5 cm sq x 68.6 cm	19.35 kg

Golden Travertine/Mirror Brass (GTM), Mahogany/Mirror Brass (MAH), Marquina Black/Mirror Chrome (MBM) Red Sierra Granite/Stainless Steel (SRG), Satin Brass Stainless Steel (SBS), Satin Stainless Steel (SSS) Galvanized Liner (GL)

Custom labeling options available, see pgs 262-265. Contact your local Sales Representative for pricing.

WHEN ORDERING PRODUCTS WITH BOLD COLOR CODES, PLEASE SPECIFY COLOR CODE AFTER THE PRODUCT NUMBER. SEE PAGE 259 FOR THE PRODUCT COLOR GUIDE.



This symbol, positioned with Decorative Receptacle refuse containers, indicates post-consumer recycled content (30% for steel, 70% for aluminum).

Atrium® Aluminum & Brass Containers

Ideal for use in airports, office buildings, and malls.

- Corrosion-resistant heavy gauge aluminum
- Fire-safe construction
- Highly scratch-resistant hammered silver finish
- High-quality polish on Satin finish eliminates spinning lines and blemishes
- All models are corrosion-resistant, fire-safe, and ADA compliant



ADA COMPLIANT



Extended overlap area eliminates visible can liner overhang.

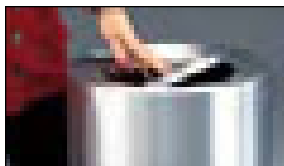

Model FGATF18 features flip top.



**CUSTOM DECAL OPTIONS
AVAILABLE, SEE PAGES 262-265.**

ATRIUM®

No.	Liner	Color	Description	Capacity (Gal)	Capacity (Liters)	U.S. Dimensions	U.S. Ship Wt/Ctn	Metric Dimensions	Metric Ship Wt/Ctn
FG907900	N/A	HSILV	Atrium® Aluminum Container Open Top	35	132.5	18" dia x 32.25" h	32.7 lb	45.7 cm dia x 81.9 cm	14.8 kg
	NL	SA		18	68.1				
FGATF18	NL	SB	Atrium® Aluminum Container Flip Top	18	68.1	14" dia x 27" h	20.3 lb	35.6 cm dia x 68.6 cm	9.2 kg
	PL	SA		15	56.8				
	PL	SB		15	56.8				
	NL	SA		35	132.5				
FGAOT35	NL	SB	Atrium® Aluminum Container Open Top	35	132.5	18" dia x 32" h	39.0 lb	45.7 cm dia x 81.3 cm	17.7 kg
	GL, PL	SA		21	79.5				
	GL, PL	SB		21	79.5				
	NL	SA		62	234.7				
FGAOT62	NL	SB	Atrium® Aluminum Container Open Top	62	234.7	24" dia x 35" h	66.0 lb	61 cm dia x 88.9 cm	29.9 kg
	PL	SA		55	208.2				
	PL	SB		55	208.2				

Galvanized Liner (GL), No Liner (NL), Plastic Liner (PL)

Hammered Silver (HSILV), Satin Aluminum (SALUM/SA), Satin Brass Aluminum (SB)

Custom labeling options available, see pgs 262-265. Contact your local Sales Representative for pricing. For replacement liners, see page 28.

Crowne Collection

The contemporary Crowne Collection features the elegant and extremely durable Textured Uni-Koat® powder coat finish.

- Fire-safe steel and aluminum construction
- Bottom rim on all models is designed to protect floors
- FGR1536 features a self-closing door, which complies with OSHA Standards, and recessed hand grips for easy lift-off emptying
- FGAOT30 and FGAOT15: can liner edge fits neatly between the rigid liner and receptacle



ADA COMPLIANT



CROWNE COLLECTION OPEN TOP

No.	Liner	Color	Description	Capacity (Gal)	Capacity (Liters)	U.S. Dimensions	U.S. Ship Wt/Ctn	Metric Dimensions	Metric Ship Wt/Ctn
FGAOT15	PL	BK, SABK, SAGR, SBBR	Crowne Collection Open Top	15	56.8	15" dia x 30" h	25.0 lb	38.1 cm dia x 76.2 cm	11.3 kg
	PL	SA		15	56.8				
	PL	SB		15	56.8				
FGAOT30	PL	BK, SABK, SAGR, SBBR	Crowne Collection Open Top	30	113.6	20" dia x 34.5" h	47.0 lb	50.8 cm dia x 87.6 cm	21.3 kg
	PL	SA		30	113.6				
	PL	SB		30	113.6				

CROWNE COLLECTION

No.	Liner	Color	Description	Capacity (Gal)	Capacity (Liters)	U.S. Dimensions	U.S. Ship Wt/Ctn	Metric Dimensions	Metric Ship Wt/Ctn
FGR1536	GL ¹ , PL	SBBR, SCGR	Crowne Steel Containers Round Top	15	56.8	15" dia x 36" h	23.0 lb	38.1 cm dia x 91.4 cm	10.4 kg
FGS017SU	GL	SBBR, SCGR	Crowne Collection Ash/Trash	15	56.8	15" dia x 33.5" h	27.0 lb	38.1 cm dia x 85.1 cm	12.2 kg
FGS017	GL	SBBR, SCGR	Crowne Collection Flat Top	15	56.8	15" dia x 33.5" h	27.0 lb	38.1 cm dia x 85.1 cm	12.2 kg

Galvanized Liner (GL), Plastic Liner (PL) ¹ UL Listed, FM, CSFM

Satin Aluminum (SA), Satin Brass (SB), Textured Black (BK), Textured Black/Aluminum (SABK), Textured Brown/Brass (SBBR), Textured Gray/Aluminum (SAGR), Textured Gray/Chrome (SCGR)

Custom options available, see pgs 262-265. Call Customer Service for pricing. Contact your local Sales Representative for pricing.

WHEN ORDERING PRODUCTS WITH BOLD COLOR CODES, PLEASE SPECIFY COLOR CODE AFTER THE PRODUCT NUMBER. SEE PAGE 259 FOR THE PRODUCT COLOR GUIDE.

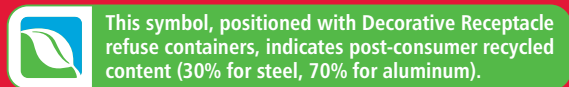

European Series

Ideally suited for upscale environments, the European Series features clean lines with elegant chrome or brass finish accents. The exceptional durability provides a low maintenance solution for prominent areas.

- FGCC16 and FGR1536 are UL Listed / FM Approved as Fire-Safe / Self-Extinguishing
- Heavy gauge powder-coated, fire-safe steel
- Bottom rim on all models is designed to protect floors
- Indoor use only
- Black and white sand available; see pg 44
- Optional urn caps available; contact your Rubbermaid Commercial Products Sales Representative
- FGR1536 Round Top features a self-closing door, which complies with OSHA Standards, and recessed hand grips for easy lift-off emptying



ADA COMPLIANT

OSHA



BLACK/BRASS



CRIMSON/BRASS



EMPIRE GREEN/BRASS

Half Rounds

Also available with an open top (FGSO12).

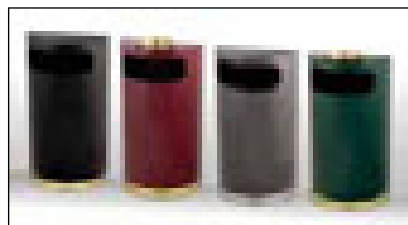

FGSO810B FGSO8SU10C FGSO820A FGSO8SU10G



ANTHRACITE/CHROME



BLACK/CHROME

No.	Trim	Liner	Color	Description	Capacity (Gal)	Capacity (Liters)	U.S. Dimensions	U.S. Ship Wt/Ctn	Metric Dimensions	Metric Ship Wt/Ctn
FG1100	10	PL	BK	Steel Receptacles Ash/Trash	3.5	13.2	10" dia x 27" h	12.0 lb	25.4 cm dia x 68.6 cm	5.4 kg
FGUB1900	10	N/A	BK	Steel Wastebaskets Open Top	5	18.9	10" dia x 15" h	6.0 lb	25.4 cm dia x 38.1 cm	2.7 kg
FGSO8	10, 20	PL	BK, CR, EGN, ANT	European Half Round	9	34.1	18" w x 32" h	26.0 lb	45.7 cm x 81.3 cm	11.8 kg
FGSO8SU	10, 20	PL	BK, CR, EGN, ANT	European Half Round Ash/Trash	9	34.1	18" w x 32" h	26.0 lb	45.7 cm x 81.3 cm	11.8 kg
FGSO12	20	PL	BK	European Half Round Trash Open Top	12	45.4	18" w x 32" h	28.0 lb	45.7 cm x 81.3 cm	12.7 kg
FGSO16	10, 20	GL	BK, CR, EGN, ANT	European Flat Top	12	45.4	15" dia x 28" h	22.0 lb	38.1 cm dia x 71.1 cm	10 kg
FGSO16SU	10, 20	GL	BK, CR, EGN, ANT	European Sand Top Ash/Trash	12	45.4	15" dia x 28" h	22.0 lb	38.1 cm dia x 71.1 cm	10 kg
FGR1536	10, 20	GL ^Ø	BK, CR, EGN, ANT	Metallic Steel Containers Round Top	15	56.8	15" dia x 36" h	23.0 lb	38.1 cm dia x 91.4 cm	10.4 kg
	10, 20	PL	BK, CR, EGN, ANT		15	56.8				
FGCC16	10	GL ^Ø	BK	Metallic Steel Container Open Top	15	56.8	15" dia x 28" h	25.0 lb	38.1 cm dia x 71.1 cm	11.3 kg

Galvanized Liner (GL), Plastic Liner (PL) ^Ø UL Classified, FM, CSFM [≡] UL Classified, CSFM

Black (BK), Brass (10), Crimson (CR), Empire Green (EGN), Anthracite (ANT), Chrome (20)

Custom options available on pgs 262-265. Contact your local Sales Representative for pricing. For replacement liners, see page 28.

Metallic Series

The Metallic Series offers functional litter control in an elegant design.

- FGCC16 and FGR1536 are UL Listed / FM Approved as Fire-Safe / Self-Extinguishing
- Heavy gauge, fire-safe steel
- Protective vinyl trim on all side disposal openings
- Bottom rim on all models is designed to protect floors
- Indoor use recommended
- Black and white sand available; see pg 44
- Optional urn caps available; contact your local Sales Representative
- FGR1536 Round Top features a self-closing door, which complies with OSHA Standards, and recessed hand grips for easy lift-off emptying



SATIN STAINLESS STEEL



OSHA



ADA COMPLIANT

CUSTOM OPTIONS AVAILABLE, SEE PAGES 262-265.

Half Rounds

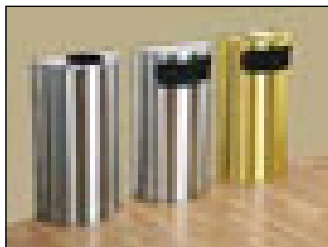

FGSO12 FGSO8 FGSO8SU

MIRROR CHROME



FGCC16 FGR1530 FGR1536

SATIN BRASS STAINLESS STEEL



FG1100 FGCC16 FGSO16 FGR1536 FGR32

No.	Liner	Color	Description	Capacity (Gal)	Capacity (Liters)	U.S. Dimensions	U.S. Ship Wt/Ctn	Metric Dimensions	Metric Ship Wt/Ctn
FG1100	PL	SSS	Ash/Trash	3.5	13.2	10" dia x 27" h	12.0 lb	25.4 cm dia x 68.6 cm	5.4 kg
	PL	SBS							
FGCC16	GL ¹	SSS	Metallic Steel Container Open Top	15	56.8	15" dia x 28" h	25.0 lb	38.1 cm dia x 71.1 cm	11.3 kg
	GL ¹	SBS		15	56.8				
	GL ¹	MC		15	56.8				
FGR1530	GL ¹ , PL	MC	Metallic Steel Containers Round Top	12	45.4	15" dia x 30" h	19.0 lb	38.1 cm dia x 76.2 cm	8.6 kg
	GL ¹ , PL	SSS		15	56.8				
FGR1536	GL ¹ , PL	SBS	Metallic Steel Containers Round Top	15	56.8	15" dia x 36" h	23.0 lb	38.1 cm dia x 91.4 cm	10.4 kg
	GL ¹ , PL	MC		15	56.8				
FGR32	GL ¹	SSS	Metallic Steel Containers Open Top	15	56.8	15" dia x 32" h	23.0 lb	38.1 cm dia x 81.3 cm	10.4 kg
	GL ¹	SBS		15	56.8				
FGSO8	PL	SSS	Metallic Half Round	9	34.1	18" w x 32" h	26.0 lb	45.7 cm x 81.3 cm	11.8 kg
	PL	SBS		9	34.1				
FGSO8SU	PL	SSS	Metallic Half Round Ash/Trash	9	34.1	18" w x 32" h	26.0 lb	45.7 cm x 81.3 cm	11.8 kg
	PL	SBS		9	34.1				
FGSO12	PL	SSS	Metallic Steel Containers Half Round Trash Open Top	12	45.4	18" w x 32" h	28.0 lb	45.7 cm x 81.3 cm	12.7 kg
FGSO16	GL	SSS	Metallic Steel Containers Flat Top	12	45.4	15" dia x 28" h	22.0 lb	38.1 cm dia x 71.1 cm	10 kg
	GL	SBS		12	45.4				
FGSO16SU	GL	SSS	Ash/Trash	12	45.4	15" dia x 28" h	22.0 lb	38.1 cm dia x 71.1 cm	10 kg
	GL	SBS		12	45.4				
FGUB1900	N/A	SSS ¹	Metallic Steel Open Top	5	18.9	10" dia x 15" h	6.0 lb	25.4 cm dia x 38.1 cm	2.7 kg

Galvanized Liner (GL), Plastic Liner (PL) ¹ UL Listed, FM, CSFM

Mirror Chrome (MC), Satin Stainless Steel (SSS), Satin Brass Stainless Steel (SBS) For replacement liners, see page 28.

WHEN ORDERING PRODUCTS WITH **BOLD** COLOR CODES, PLEASE SPECIFY COLOR CODE AFTER THE PRODUCT NUMBER. SEE PAGE 259 FOR THE PRODUCT COLOR GUIDE.



This symbol, positioned with Decorative Receptacle refuse containers, indicates post-consumer recycled content (30% for steel, 70% for aluminum).

Hide-A-Bag

Award winning design conceals can liner for a neat appearance.



- Fire-safe steel construction
- Non-corrosive vinyl base ring protects floors



FGWHB14EBK

Concept Collection™

Designer solutions for desk side disposal.

Steel Mesh Baskets

- "No-sag" curled rim protects clothing
- Baked-on epoxy finish
- Solid steel base

Stainless Steel Basket

- Brilliant satin finish
- Vinyl base ring protects floors



FGWB29RSS

FGWMB30R

FGWMB20SL



Marshal® Classic Containers

Practical good looks combined with fire safety.

- Includes retainer hardware for securing and concealing can liners
- Textured finish minimizes the appearance of surface scratches



FG816088BEIG

FG817088BLA

FG816088OWHT

HIDE-A-BAG

No.	Color	Description	Capacity (Gal)	Capacity (Liters)	U.S. Dimensions	U.S. Ship Wt/Ctn	Metric Dimensions	Metric Ship Wt/Ctn
FGWHB14	SS	Hide-A-Bag Open Top Wastebasket	3.5	13.2	9.5" dia x 12.5" h	7.0 lb	24.1 cm dia x 31.8 cm	3.2 kg
FGWHB14E	BK	Hide-A-Bag Open Top Wastebasket	3.5	13.2	9.5" dia x 12.5" h	8.0 lb	24.1 cm dia x 31.8 cm	3.6 kg

Black (BK), Stainless Steel (SS) See pgs 262-265 for custom labeling options. Contact your local Sales Representative for pricing.

CONCEPT COLLECTION™

No.	Color	Description	Capacity (Gal)	Capacity (Liters)	U.S. Dimensions	U.S. Ship Wt/Ctn	Metric Dimensions	Metric Ship Wt/Ctn	Carton Quantity
FGWB29R	SS	Concept Collection™ Open Top Wastebasket	7.25	27.4	13.5" w x 15.5" h	16.0 lb	34.3 cm x 39.4 cm	7.3 kg	3
FGWMB20	BK	Concept Collection™ Open Top Wastebasket	5	18.9	11.5" dia x 14" h	N/A	29.2 cm dia x 35.6 cm	N/A	6
	SL		5	18.9					6
FGWMB30R	BK	Concept Collection™ Open Top Wastebasket	7.5	28.4	16" w x 14" h	12.0 lb	40.6 cm x 35.6 cm	5.4 kg	3

Black (BK), Silver (SL), Stainless Steel (SS) See pgs 262-265 for custom labeling options. Contact your local Sales Representative for pricing.

MARSHAL® CLASSIC CONTAINERS

No.	Color	Description	Capacity (Gal)	Capacity (Liters)	U.S. Dimensions	U.S. Ship Wt/Ctn	Metric Dimensions	Metric Ship Wt/Ctn
FG816088*	BEIG, BLA, BRN, OWHT	Marshal® Classic Containers	15	56.8	15.38" dia x 36.5" h	20.1 lb	39.1 cm dia x 92.7 cm	9.1 kg
FG817088*	BEIG, BLA, BRN, OWHT	Marshal® Classic Containers	25	94.6	18" dia x 42" h	23.0 lb	45.7 cm dia x 106.7 cm	10.4 kg

Beige (BEIG), Black (BLA), Brown (BRN), Off White (OWHT) ¹FM Approved

* Custom imprinting available; contact your local Sales Representative for details.

Round Tops

- Fire-safe steel
- Models FGR1530, FGR1536, and FGR1842 feature a reinforced self-closing, stainless steel door that controls odors and complies with OSHA Standards
- All models include recessed hand grips for easy lift-off emptying
- Non-corrosive base ring protects floors
- Galvanized steel or leak-proof rigid liner included



(When used with galvanized liner.)



CSFM



ADA COMPLIANT

OSHA



HANDS-FREE OPEN TOPS



ROUND TOPS

StepMaster™

Hands-free foot pedal permits insertion of waste without touching door.



ADA

OSHA



HANDS-FREE STEPMASTER™



FGR1536STEMS

WHEN ORDERING PRODUCTS WITH **BOLD** COLOR CODES, PLEASE SPECIFY COLOR CODE AFTER THE PRODUCT NUMBER. SEE PAGE 259 FOR THE PRODUCT COLOR GUIDE.



This symbol, positioned with Decorative Receptacle refuse containers, indicates post-consumer recycled content (30% for steel, 70% for aluminum).

Steel Receptacles

- Fire-safe, powder-coated, steel
- Protective vinyl trim on all sides of disposal openings
- Non-corrosive base ring protects floors
- Optional urn caps available; contact your local Sales Representative



CSFM



ADA COMPLIANT



OPEN TOPS

No.	Liner	Color	Description	Capacity (Gal)	Capacity (Liters)	U.S. Dimensions	U.S. Ship Wt/Ctn	Metric Dimensions	Metric Ship Wt/Ctn
FGR1536EOT	GL, PL	BK	Steel Containers Open Top	15	56.8	15" dia x 35" h	-	38.1 cm dia x 88.9 cm	-
FGR32E	GL ¹	BK, WH	Steel Containers Round Top	15	56.8	15" dia x 32" h	23.0 lb	38.1 cm dia x 81.3 cm	10.4 kg

Galvanized Liner (GL), Plastic Liner (PL)

Black (BK), White (WH) ¹ UL Listed, FM, CSFM

Custom options available on pgs 262-265. Contact your local Sales Representative for pricing. For replacement liners, see page 28.

ROUND TOPS

No.	Liner	Color	Description	Capacity (Gal)	Capacity (Liters)	U.S. Dimensions	U.S. Ship Wt/Ctn	Metric Dimensions	Metric Ship Wt/Ctn
FGR1530E	GL ¹	BK, COB, RD, SPGN, WH	Steel Containers Round Top	12	45.4	15" dia x 30" h	19.0 lb	38.1 cm dia x 76.2 cm	8.6 kg
	PL	BK, COB, RD, SPGN, WH		12	45.4				
FGR1536	GL ¹ , PL	SM	Steel Containers Round Top	15	56.8	15" dia x 36" h	23.0 lb	38.1 cm dia x 91.4 cm	10.4 kg
FGR1536E	GL ¹	AL, BK, COB, RD, SPGN, WH	Steel Containers Round Top	15	56.8	15" dia x 36" h	20.0 lb	38.1 cm dia x 91.4 cm	9.1 kg
	PL	AL, BK, COB, RD, SPGN, WH		15	56.8				
FGR1842E	GL ¹ , PL	WH	Steel Containers Round Top	21	79.5	18" dia x 42" h	38.0 lb	45.7 cm dia x 106.7 cm	17.2 kg

Galvanized Liner (GL), Plastic Liner (PL) ¹ UL Listed, FM, CSFM

Almond (AL), Black (BK), Cobalt Blue (COB), Red (RD), Silver Metallic (SM), Spruce Green (SPGN), White (WH)

Custom options available on pgs 262-265. Contact your local Sales Representative for pricing. For replacement liners, see page 28.

STEPMASTM

No.	Liner	Color	Description	Capacity (Gal)	Capacity (Liters)	U.S. Dimensions	U.S. Ship Wt/Ctn	Metric Dimensions	Metric Ship Wt/Ctn
FGR1536STE	GL, PL	SM	Stepmaster TM Round Top	15	56.8	15" dia x 36" h	26.0 lb	38.1 cm dia x 91.4 cm	11.8 kg
	GL, PL	WH		15	56.8				

Galvanized Liner (GL), Plastic Liner (PL) Silver Metallic (SM), White (WH)

See pgs 262-265 for custom labeling options. Contact your local Sales Representative for pricing.

STEEL RECEPTACLES

No.	Liner	Color	Description	Capacity (Gal)	Capacity (Liters)	U.S. Dimensions	U.S. Ship Wt/Ctn	Metric Dimensions	Metric Ship Wt/Ctn
FG1000E	N/A	BK	Steel Receptacles Urn	N/A	N/A	10" dia x 20" h	11.0 lb	25.4 cm dia x 50.8 cm	5 kg
FG1100E	PL	BK	Steel Receptacles Ash/Trash	3.5	13.2	10" dia x 27" h	12.0 lb	25.4 cm dia x 68.6 cm	5.4 kg
FGCC16E	GL ¹	BK	Steel Container Open Top	15	56.8	15" dia x 28" h	25.0 lb	38.1 cm dia x 71.1 cm	11.3 kg
FGSO16SUE	GL	AL	Steel Containers Ash/Trash	12	45.4	15" dia x 28" h	22.0 lb	38.1 cm dia x 71.1 cm	10 kg
FGSO16E	GL	AL	Steel Containers Flat Top	12	45.4	15" dia x 28" h	22.0 lb	38.1 cm dia x 71.1 cm	10 kg
FGUB1900E	N/A [*]	BK	Steel Receptacle Open Top	5	18.9	10" dia x 15" h	5.0 lb	25.4 cm dia x 38.1 cm	2.3 kg

Galvanized Liner (GL), Plastic Liner (PL) Almond (AL), Black (BK) ¹ UL Listed, FM, CSFM ^{*} UL classified, CSFM

Custom options available on pgs 262-265. Contact your local Sales Representative for pricing. For replacement liners, see page 28.

Milan Collection

Classical design complements any upscale décor. Perfect for hotel lobbies, shopping malls, and convention centers.

- Seamless construction
- Lift-off funnel tops for easy maintenance
- Leak-proof rigid plastic liners
- All models are available in over 31 standard colors, Fresco, Dura-Tone™, and Concrete fiberglass finishes; contact your local Sales Representative



The Fresco Fiberglass Finish elegantly blends subtle colors and distinctive textures to achieve an antique look and feel.

- Available on the Milan Collection only
- Withstands heavy, constant use
- Offers superior resistance to stains and scratches



FGFGPF3025



Ash/Trash top on models FGFGK2936, FGFGK2736, & FGFGK2836.



Sand Urn top on models FGFGK1924 & FGFGK1824.

Available in over 31 standard colors and 3 custom finishes (see pages 262-265).

FGFGK2433BK

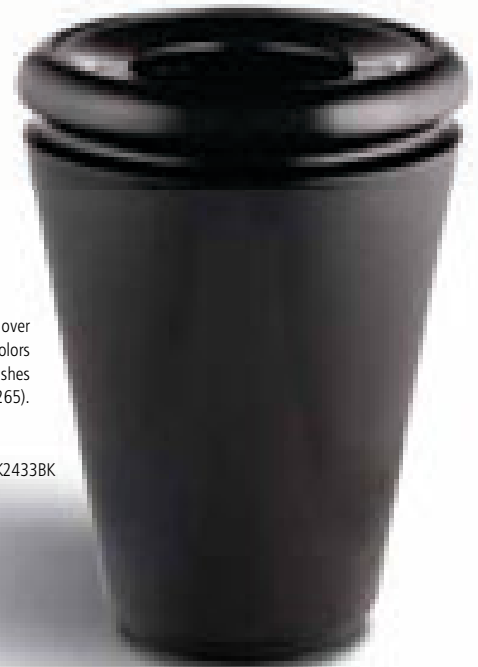

FRESCO FIBERGLASS FINISH

Portofino
FGFGK2836
Weathered Terra Cotta



Tuscan
FGFGK2736
Sahara



Pescara
FGFGK2936
Bisque



FGFGK2936

FGFGK2130

FGFGK1924



FGFGK2736

FGFGK2433

FGFGK1824

Tuscany Collection™

Square design reminiscent of Tuscan columns.

- Inset funnel top lifts off for easy emptying of rigid plastic liner
- Matching planters available



FGFGT2433SQ
Parchment Dura-Tone™

FGFGT2433SQ
Maroon

FGFGT-Model T
Adobe Dura-Tone™

MILAN COLLECTION

No.	Liner	Color	Description	Capacity (Gal)	Capacity (Liters)	U.S. Dimensions	U.S. Ship Wt/Ctn	Metric Dimensions	Metric Ship Wt/Ctn
FGFGK1824	PL	BISQ, SAH, WTRC	Milan Collection Tuscan Open Top	7	26.5	18" dia x 24" h	26.0 lb	45.7 cm dia x 61 cm	11.8 kg
FGFGK1824SU	N/A	BISQ, SAH, WTC	Milan Collection Tuscan Urn	N/A	N/A	18" dia x 24" h	23.0 lb	45.7 cm dia x 61 cm	10.4 kg
FGFGK1924	PL	BISQ, SAH, WTRC	Milan Collection Pescara Open Top	7	26.5	18.5" dia x 24" h	26.0 lb	47 cm dia x 61 cm	11.8 kg
FGFGK1924SU	N/A	BISQ, SAH, WTC	Milan Collection Pescara Urn	N/A	N/A	18.5" dia x 24" h	23.0 lb	47 cm dia x 61 cm	10.4 kg
FGFGK2130	PL	BISQ, SAH, WTRC	Milan Collection Pescara Open Top	15	56.8	21" dia x 30" h	42.0 lb	53.3 cm dia x 76.2 cm	19.1 kg
FGFGK2433	PL	BISQ, SAH, WTRC	Milan Collection Tuscan Open Top	21	79.5	24" dia x 33" h	56.0 lb	61 cm dia x 83.8 cm	25.4 kg
FGFGK2736	PL	BISQ, SAH, WTRC	Milan Collection Tuscan Open Top	33	124.9	26.5" dia x 36.25" h	94.0 lb	67.3 cm dia x 92.1 cm	42.6 kg
FGFGK2736SUT	PL	BIS, SAH, WTC	Milan Collection Tuscan Ash/Trash	33	124.9	26.5" dia x 36.25" h	94.0 lb	67.3 cm dia x 92.1 cm	42.6 kg
FGFGK2836	PL	BISQ, SAH, WTRC	Milan Collection Portofino Open Top	37	140	27.5" dia x 36.25" h	94.0 lb	69.9 cm dia x 92.1 cm	42.6 kg
FGFGK2836SUT	PL	BIS, SAH, WTC	Milan Collection Portofino Ash/Trash	37	140	27.5" dia x 36.25" h	94.0 lb	69.9 cm dia x 92.1 cm	42.6 kg
FGFGK2936	PL	BISQ, SAH, WTRC	Milan Collection Pescara Open Top	37	140	28.5" dia x 36.25" h	94.0 lb	72.4 cm dia x 92.1 cm	42.6 kg
FGFGK2936SUT	PL	BIS, SAH, WTC	Milan Collection Pescara Ash/Trash	37	140	28.5" dia x 36.25" h	94.0 lb	72.4 cm dia x 92.1 cm	42.6 kg

Bisque (BIS, BISQ), Sahara (SAH), Weathered Terra Cotta (WTRC, WTC) come as standard options.

See pgs 262-265 for other available colors, finishes, and custom labeling options. Contact your local Sales Representative for pricing.

MILAN PLANTERS

No.	Liner	Color	Description	Capacity (Gal)	Capacity (Liters)	U.S. Dimensions	U.S. Ship Wt/Ctn	Metric Dimensions	Metric Ship Wt/Ctn
FGFGPF2419	N/A	BISQ, SAH	Milan Planter	-	-	24" dia x 19" h	40.0 lb	61 cm dia x 48.3 cm	18.1 kg
FGFGPF3025	N/A	BISQ, SAH	Milan Planter	-	-	30" dia x 25" h	60.0 lb	76.2 cm dia x 63.5 cm	27.2 kg
FGFGPF3626	N/A	BISQ, SAH	Milan Planter	-	-	36" dia x 26.5" h	90.0 lb	91.4 cm dia x 67.3 cm	40.8 kg

Bisque (BISQ), Sahara (SAH), Weathered Terra Cotta (WTRC, WTC) come as standard options.

See pgs 262-265 for other available colors, finishes and custom labeling options. Contact your local Sales Representative for pricing.

TUSCANY COLLECTION™

No.	Liner	Color	Description	Capacity (Gal)	Capacity (Liters)	U.S. Dimensions	U.S. Ship Wt/Ctn	Metric Dimensions	Metric Ship Wt/Ctn
FGFGT2433SQ	PL	**	Tuscany Collection™ Square	34	128.7	24" sq x 33" h	49.0 lb	61 cm sq x 83.8 cm	22.2 kg
FGFGPT-Model T	N/A	**	Tuscany Planter	-	-	21" sq x 18" h to 36" sq x 24" h	Varies	53.3 cm sq x 45.7 cm to 91.4 cm sq x 61 cm	Varies

Plastic Liner (PL) ** Gel-Coat colors are standard. See pgs 262-265 for other available colors, finishes, and custom labeling options. Contact your local Sales Representative for pricing.

Gallería

Inset funnel top or sand top lifts off for easy emptying of rigid plastic liners.

- Recessed base enables ease of cleaning
- Matching planters available; see page 75



FGFGL1824GSU
Parchment

FGFGL2730GSUT
Charcoal

FGFGL2730GT
White

Open Tops

Two-piece design features lift-off top with vinyl trim that keeps receptacle edges looking new.

- Recessed base prevents scuffing from traffic
- Models with brass or aluminum tops add distinctive look that enhances décor
- Folding retainer bands keep can liners in place



FGFG1829TSA
Satin Aluminum /
Midnight

FGFG2432AR
Almond

FGFG2432TSA
Satin Aluminum /Plum

FGFG1630TSB
Satin Brass / Hunter Green

FGFG2438
Black

FGFG2432
Burgundy Wine

FGFG2032
Rose

FGFG1630T
Tan

FGFG1630SQT
Terra Cotta

FGFG1829T
Black

WHEN ORDERING PRODUCTS WITH **BOLD** COLOR CODES, PLEASE SPECIFY COLOR CODE AFTER THE PRODUCT NUMBER. SEE PAGE 259 FOR THE PRODUCT COLOR GUIDE.

Cornerstone Series™

Cornerstone Series™ models shown with concrete Fiberglass Finish. Also available with Dura-Tone™ Fiberglass Finish.



GALLERÍA

No.	Liner	Color	Description	Capacity (Gal)	Capacity (Liters)	U.S. Dimensions	U.S. Ship Wt/Ctn	Metric Dimensions	Metric Ship Wt/Ctn
FGFGL1824GSU	N/A	**	Gallería Sand Top Urn	N/A	N/A	18" dia x 24" h	14.0 lb	45.7 cm dia x 61 cm	6.4 kg
FGFGL2730GSUT	PL*	**	Gallería Sand top Ash/Trash	22	83.3	18" dia x 24" h	37.0 lb	45.7 cm dia x 61 cm	16.8 kg
FGFGL2730GT	PL*	**	Gallería Receptacle	22	83.3	27" dia x 30" h	37.0 lb	68.6 cm dia x 76.2 cm	16.8 kg

* Plastic Liner (PL) is standard. For Galvanized Liner or Retainer Bands, contact your local Sales Representative.

** Gel-Coat colors are standard. See pgs 262-265 for other available colors, finishes, and labeling options. Contact your local Sales Representative for pricing.

OPEN TOPS

No.	Liner	Color	Description	Capacity (Gal)	Capacity (Liters)	U.S. Dimensions	U.S. Ship Wt/Ctn	Metric Dimensions	Metric Ship Wt/Ctn
FGFG1630T	PL*	**	Open Top Round	15	56.8	16" dia x 28" h	25.0 lb	40.6 cm dia x 71.1 cm	11.3 kg
FGFG1630SQT	PL*	**	Open Top Square	20	75.7	16" sq x 30" h	38.0 lb	40.6 cm sq x 76.2 cm	17.2 kg
FGFG1630TSA	PL*	**	Open Top with Satin Aluminum Top	15	56.8	16" dia x 30" h	22.0 lb	40.6 cm dia x 76.2 cm	10 kg
FGFG1630TSB	PL*	**	Open Top with Satin Brass Top	15	56.8	16" dia x 30" h	22.0 lb	40.6 cm dia x 76.2 cm	10 kg
FGFG1829T	PL*	**	Open Top Round	20	75.7	18" dia x 29" h	29.0 lb	45.7 cm dia x 73.7 cm	13.2 kg
FGFG1829TSA	PL*	**	Open Top with Satin Aluminum Top	20	75.7	18" dia x 29" h	28.0 lb	45.7 cm dia x 73.7 cm	12.7 kg
FGFG1829TSB	PL*	**	Open Top with Satin Brass Top	20	75.7	18" dia x 29" h	28.0 lb	45.7 cm dia x 73.7 cm	12.7 kg
FGFG2030SQT	PL*	**	Open Top Square	29	109.8	20" sq x 30" h	33.0 lb	50.8 cm sq x 76.2 cm	15 kg
FGFG2032	PL*	**	Open Top Round	26	98.4	20" dia x 32" h	27.0 lb	50.8 cm dia x 81.3 cm	12.2 kg
FGFG2432	PL*	**	Open Top Round	36	121.1	24" dia x 32" h	51.0 lb	61 cm dia x 81.3 cm	23.1 kg
FGFG2432AR	PL*	**	Open Top with Aluminum Ring	32	121.1	24" dia x 32" h	51.0 lb	61 cm dia x 81.3 cm	23.1 kg
FGFG2432TSA	PL*	**	Open Top with Satin Aluminum Top	32	121.1	24" dia x 32" h	46.0 lb	61 cm dia x 81.3 cm	20.9 kg
FGFG2432TSB	PL*	**	Open Top with Satin Brass Top	32	121.1	24" dia x 32" h	46.0 lb	61 cm dia x 81.3 cm	20.9 kg
FGFG2438	PL*	**	Open Top Round	50	189.3	24" dia x 39" h	53.0 lb	61 cm dia x 99.1 cm	24 kg

* Plastic Liner (PL) is standard. For Galvanized Liner or Retainer Bands, contact your local Sales Representative.

** Gel-Coat colors are standard. See pgs 262-265 for other available color, finishes, and labeling options. Contact your local Sales Representative for pricing. For replacement liners, see page 28.

CORNERSTONE SERIES™

No.	Liner	Color	Description	Capacity (Gal)	Capacity (Liters)	U.S. Dimensions	U.S. Ship Wt/Ctn	Metric Dimensions	Metric Ship Wt/Ctn
FGFGC1630T	PL*	Concrete***	Cornerstone Series™ Open Top	15	56.8	16" dia x 30" h	22.0 lb	40.6 cm dia x 76.2 cm	10 kg
FGFGC1639	PL*	Concrete***	Cornerstone Series™ Covered Top	15	56.8	16" dia x 39" h	26.0 lb	40.6 cm dia x 99.1 cm	11.8 kg
FGFGC2035T	PL*	Concrete***	Cornerstone Series™ Open Top	23	87.1	20" dia x 36" h	40.0 lb	50.8 cm dia x 91.4 cm	18.1 kg
FGFGC2044	PL*	Concrete***	Cornerstone Series™ Covered Top	23	87.1	20" dia x 46" h	47.0 lb	50.8 cm dia x 116.8 cm	21.3 kg
FGFGC2437T	PL*	Concrete***	Cornerstone Series™ Open Top	40	151.4	24" dia x 37" h	65.0 lb	61 cm dia x 94 cm	29.5 kg
FGFGC2446	PL*	Concrete***	Cornerstone Series™ Covered Top	40	151.4	24" dia x 46" h	75.0 lb	61 cm dia x 116.8 cm	34 kg
FGFGC2446WU	PL*	Concrete***	Cornerstone Series™ Covered Top w/Weather Urn	40	151.4	24" dia x 49" h	75.0 lb	61 cm dia x 124.5 cm	34 kg

* Plastic Liner (PL) is standard. For Galvanized Liner or Retainer Bands, contact your local Sales Representative.

*** Concrete Finish is standard. See pgs 262-265 for other available colors, finishes, and labeling options. Contact your local Sales Representative for pricing. For replacement liners, see page 28.

FireFighter®

Factory Mutual Systems Approved Fire-Safe/Self-Extinguishing fiberglass receptacles.

- Self-closing push door cuts off oxygen supply and extinguishes fires
- Ideal for concealing unsightly trash and controlling odors
- Complies with OSHA Standards
- FM approved for indoor use only
- Standard models feature a single door; two-door models available through special order

CSFM



ADA COMPLIANT



FGFG1639DR*[†]
Country Blue

FGFG2438SQDR
Light Gray

FGFG2439DR[†]
Almond

FGFG2037SQRDR[†]
Sea Green

* CSFM.

[†] FM Approved.

Foodcourt

- Keep foodservice areas neat with tray-top receptacles
- Available with single or dual disposal openings, with or without doors



ADA COMPLIANT



Front door for easy emptying.

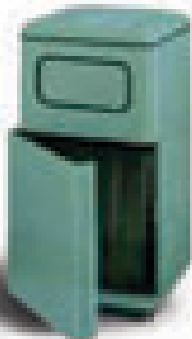

FGFG2439TR
Tan



FGFG2037SQTR
Hunter Green

FGFG2448SQRDR
Sage Dura-Tone™

WHEN ORDERING PRODUCTS WITH **BOLD** COLOR CODES, PLEASE SPECIFY COLOR CODE AFTER THE PRODUCT NUMBER. SEE PAGE 259 FOR THE PRODUCT COLOR GUIDE.

Covered Tops

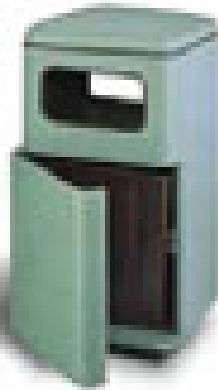
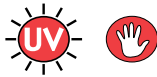

Front door for easy emptying.

FGFG2449SQ
Sage Dura-Tone™



FGFG2438SQ
Dark Brown

FGFG2439
Navy

FGFG1639
Ivory

FIBERGLASS FIREFIGHTER®

No.	Liner	Color	Description	Capacity (Gal)	Capacity (Liters)	U.S. Dimensions	U.S. Ship Wt/Ctn	Metric Dimensions	Metric Ship Wt/Ctn
FGFG1639DR	GL ¹ /PL ^{1A} *	**	FireFighter® Self-closing Push Door	15	56.8	16" dia x 37" h	26.0 lb	40.6 cm dia x 94 cm	11.8 kg
FGFG1837DR	GL ¹ /PL ^{1A}	**	FireFighter® Self-closing Push Door	20	75.7	18" dia x 37" h	38.0 lb	45.7 cm dia x 94 cm	17.2 kg
FGFG2038SQDR	GL ¹ /PL ^{1A}	**	FireFighter® Self-closing Push Door	29	109.8	20" sq x 37" h	56.0 lb	50.8 cm sq x 94 cm	25.4 kg
FGFG2438SQDR	GL ¹ /PL ^{1A}	**	FireFighter® Self-closing Push Door	40	151.4	24" sq x 38" h	56.0 lb	61 cm sq x 96.5 cm	25.4 kg
FGFG2439DR	GL ¹ /PL ^{1A}	**	FireFighter® Self-closing Push Door	32	121.1	24" dia x 39" h	53.0 lb	61 cm dia x 99.1 cm	24 kg

¹ Plastic Liner (PL) is standard. For Galvanized Liner or Retainer Bands, contact your local Sales Representative. ¹ FM Approved. *CSFM
See pgs 262-265 for other available colors, finishes, and labeling options. Contact your local Sales Representative for pricing. For replacement liners, see page 28.

FIBERGLASS FIREFIGHTER® FOODCOURT

No.	Liner	Color	Description	Capacity (Gal)	Capacity (Liters)	U.S. Dimensions	U.S. Ship Wt/Ctn	Metric Dimensions	Metric Ship Wt/Ctn
FGFG20375QTRDR	GL ¹ /PL ¹ *	**	FireFighter® Self-closing Push Door Tray Top	29	109.8	20" sq x 36" h	56.0 lb	50.8 cm sq x 91.4 cm	25.4 kg
FGFG24385QTRDR	GL ¹ /PL ¹ *	**	FireFighter® Self-closing Push Door Tray Top	40	151.4	24" sq x 38" h	53.0 lb	61 cm sq x 96.5 cm	24 kg

* Plastic Liner (PL) is standard. For Galvanized Liner or Retainer Bands, contact your local Sales Representative. ¹ FM, CSFM
See pgs 262-265 for other available colors, finishes, and labeling options. Contact your local Sales Representative for pricing. For replacement liners, see page 28.

FIBERGLASS FOODCOURT

No.	Liner	Color	Description	Capacity (Gal)	Capacity (Liters)	U.S. Dimensions	U.S. Ship Wt/Ctn	Metric Dimensions	Metric Ship Wt/Ctn
FGFG20375QTR	PL*	**	Foodcourt Covered Tray Top	29	109.8	20" sq x 36" h	53.0 lb	50.8 cm sq x 91.4 cm	24 kg
FGFG24385QTR	PL*	**	Foodcourt Covered Tray Top	40	151.4	24" sq x 38" h	53.0 lb	61 cm sq x 96.5 cm	24 kg
FGFG2439TR	PL*	**	Foodcourt Covered Tray Top	32	121.1	24" dia x 39" h	50.0 lb	61 cm dia x 99.1 cm	22.7 kg
FGFG24485QTRDR	PL*	***	Foodcourt Push Door Tray Top w/ Front Door	48	181.7	24" sq x 48" h	90.0 lb	61 cm sq x 121.9 cm	40.8 kg

* Plastic Liner (PL) is standard. For Galvanized Liner or Retainer Bands, contact your local Sales Representative.
See pages 262-265 for other available colors, finishes, and labeling options. Contact your local Sales Representative for pricing. For replacement liners, see page 28.
*** Dura-Tone™ and concrete finishes only.

COVERED TOPS

No.	Liner	Color	Description	Capacity (Gal)	Capacity (Liters)	U.S. Dimensions	U.S. Ship Wt/Ctn	Metric Dimensions	Metric Ship Wt/Ctn
FGFG1639	PL*	**	Covered Top Round	15	56.8	16" dia x 37" h	24.0 lb	40.6 cm dia x 94 cm	10.9 kg
FGFG1837	PL*	**	Covered Top Round	20	75.7	18" dia x 37" h	42.0 lb	45.7 cm dia x 94 cm	19.1 kg
FGFG2038SQ	PL*	**	Covered Top Square	29	109.8	20" sq x 37" h	53.0 lb	50.8 cm sq x 94 cm	24 kg
FGFG2438SQ	PL*	**	Covered Top Square	40	151.4	24" sq x 38" h	53.0 lb	61 cm sq x 96.5 cm	24 kg
FGFG2439	PL*	**	Covered Top Round	32	121.1	24" dia x 39" h	50.0 lb	61 cm dia x 99.1 cm	22.7 kg
FGFG2449	PL*	***	Covered Top with Front Door Square	48	181.7	24" sq x 49" h	88.0 lb	61 cm sq x 124.5 cm	39.9 kg

* Plastic Liner (PL) is standard. For Galvanized Liner or Retainer Bands, contact your local Sales Representative.
** Gel-Coat colors are standard. See pgs 262-265 for other available colors, finishes, and labeling options. Contact your local Sales Representative for pricing. For replacement liners, see page 28.
*** Dura-Tone™ and concrete finishes only.

Ash/Trash

Contemporary dual-purpose ash/trash receptacles save space and help keep areas clean.

- Vinyl trim on all edges to prevent chipping
- Urn sand available; see page 44

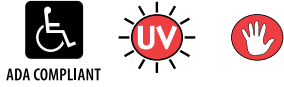

Half Rounds

- Reduces obstruction in high traffic areas
- Provides waste control in areas where space is limited
- Removable sand pan for easy maintenance
- Protective vinyl trim on disposal openings and edges
- Optional black or white sand



FIBERGLASS ASH/TRASH

No.	Liner	Color	Description	Capacity (Gal)	Capacity (Liters)	U.S. Dimensions	U.S. Ship Wt/Ctn	Metric Dimensions	Metric Ship Wt/Ctn
FGFG1227SU	PL*	**	Fiberglass Ash/Trash Container Sand Top	6.5	24.6	12" dia x 27" h	16.0 lb	30.5 cm dia x 68.6 cm	7.3 kg
FGFG1227FT	PL*	**	Fiberglass Ash/Trash Container Funnel Top	6.5	24.6	12" dia x 27" h	16.0 lb	30.5 cm dia x 68.6 cm	7.3 kg
FGFG1630SUT	PL*	**	Fiberglass Ash/Trash Container Sand Top	15	56.8	16" dia x 28" h	25.0 lb	40.6 cm dia x 71.1 cm	11.3 kg
FGFG1639SU	PL*	**	Fiberglass Ash/Trash Container Covered Top	15	56.8	16" dia x 37" h	24.0 lb	40.6 cm dia x 94 cm	10.9 kg
FGFG1837SU	PL*	**	Fiberglass Ash/Trash Container Covered Top	20	75.7	18" dia x 37" h	36.0 lb	45.7 cm dia x 94 cm	16.3 kg
FGFG1630SQSUT	PL*	**	Fiberglass Ash/Trash Container Sand Top	20	75.7	16" sq x 30" h	42.0 lb	40.6 cm sq x 76.2 cm	19.1 kg
FGFG2432SQSUT	PL*	**	Fiberglass Ash/Trash Container Sand Top	40	151.4	24" sq x 32" h	53.0 lb	61 cm sq x 81.3 cm	24 kg
FGFG1020SQSU	N/A	**	Fiberglass Ash/Trash Container Sand Urn	N/A	N/A	10" sq x 20" h	13.0 lb	25.4 cm sq x 50.8 cm	5.9 kg

** Gel-Coat colors are standard. See pgs 262-265 for other available colors, finishes, and labeling options. Contact your local Sales Representative for pricing. For replacement liners, see page 28.

FIBERGLASS HALF ROUND

No.	Liner	Color	Description	Capacity (Gal)	Capacity (Liters)	U.S. Dimensions	U.S. Ship Wt/Ctn	Metric Dimensions	Metric Ship Wt/Ctn
FGFGH2436	PL*	**	Half Round Open Front	18	68.1	24" dia x 36" h	28.0 lb	61 cm dia x 91.4 cm	12.7 kg
FGFGH2436SU	PL*	**	Fiberglass Ash/Trash Container Half Round Open Front	18	68.1	24" dia x 36" h	28.0 lb	61 cm dia x 91.4 cm	12.7 kg
FGFGH2436SUT	PL*	**	Fiberglass Ash/Trash Container Half Round Open Top	24	90.8	24" dia x 36" h	30.0 lb	61 cm dia x 91.4 cm	13.6 kg

* Plastic Liner (PL) is standard. For Galvanized Liner or Retainer Bands, contact your local Sales Representative.

** Gel-Coat colors are standard. See pgs 262-265 for other available colors, finishes, and labeling options. Contact your local Sales Representative for pricing. For replacement liners, see page 28.

WHEN ORDERING PRODUCTS WITH BOLD COLOR CODES, PLEASE SPECIFY COLOR CODE AFTER THE PRODUCT NUMBER. SEE PAGE 259 FOR THE PRODUCT COLOR GUIDE.

One Piece Lift Off

One-piece lift-off design speeds maintenance.

- Hides unsightly bag overhang
- FGFG1830ARLO has black anodized aluminum funnel top



FGFG1830LO
Almond

FGFG1628LO
Warm Brown

FGFG1219LO
Rose

Planters

For more information, please contact your Rubbermaid Commercial Products Sales Representative.

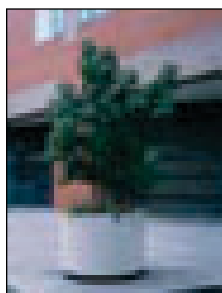

Model P

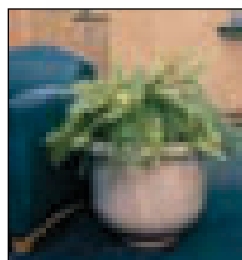

Model L



Model O



Model N

Model T



Model K



Model M

FIBERGLASS ONE PIECE LIFT OFF

No.	Liner	Color	Description	Capacity (Gal)	Capacity (Liters)	U.S. Dimensions	U.S. Ship Wt/Ctn	Metric Dimensions	Metric Ship Wt/Ctn
FGFG1219LO	PL*	**	Fiberglass One Piece Lift Off	6.5	24.6	12" dia x 19" h	11.0 lb	30.5 cm dia x 48.3 cm	5 kg
FGFG1628LO	PL*	**	Fiberglass One Piece Lift Off	15	56.8	16" dia x 28" h	22.0 lb	40.6 cm dia x 71.1 cm	10 kg
FGFG1830LO	PL*	**	Fiberglass One Piece Lift Off	21	79.5	18" dia x 30" h	27.0 lb	45.7 cm dia x 76.2 cm	12.2 kg

* Plastic Liner (PL) is standard. For Galvanized Liner or Retainer Bands, contact your local Sales Representative.

** Gel-Coat colors are standard. See pgs 262-265 for other available colors, finishes, and labeling options. Contact your local Sales Representative for pricing. For replacement liners, see page 28.

PLANTERS

No.	Color	Description	U.S. Dimensions	Metric Dimensions
FGFGPL-Model L	**	Gallería Planter	10" dia x 12" h to 42" dia x 35" h	25.4 cm dia x 30.5 cm to 106.7 cm dia x 88.9 cm
FGFGPK-Model K	**	Mediterranean Planter	18" dia x 12" h to 72" dia x 48" h	45.7 cm dia x 30.5 cm to 182.9 cm dia x 121.9 cm
FGFGPM-Model M	**	Round Rimless Planter	7" dia x 5" h to 24" dia x 22" h	17.8 cm dia x 12.7 cm to 60.9 cm dia x 55.9 cm
FGFGPN-Model N	**	Rectangular Planter w/ Return Rim	48" l x 12" w x 12" h to 96" l x 24" w x 33" h	121.9 cm x 30.5 cm x 30.5 cm to 243.8 cm x 61 cm x 83.8 cm
FGFGPO-Model O	**	Square Planter w/ Return Rim	11" dia x 8" h to 96" dia x 42" h	27.9 cm dia x 20.3 cm to 243.8 cm dia x 106.7 cm
FGFGPP-Model P	**	Round Planter w/ Return Rim	16" sq x 12" h to 72" sq x 42" h	40.6 cm sq x 30.5 cm to 182.9 cm sq x 106.7 cm
FGFGPT-Model T	**	Tuscany Planter	21" sq x 18" h to 36" sq x 24" h	53.3 cm sq x 45.7 cm to 91.4 cm sq x 61 cm

* Plastic Liner (PL) is standard. For Galvanized Liner or Retainer Bands, contact your local Sales Representative.

** Gel-Coat colors are standard. See pgs 262-265 for other available colors, finishes, and labeling options. Contact your local Sales Representative for pricing.

Recycling Waste



RECYCLING SOLUTIONS

Element Decorative Indoor Waste.....	78
Silhouette Recycling Containers.....	80
Classics Recycling Options.....	80
Fiberglass Recycling Containers.....	81
Outdoor Station Containers.....	82
Recycling Boxes.....	82
Mobile Collection Equipment.....	83
Glutton Recycling Stations.....	84
Deskside Recycling Containers.....	84
Indoor Station Containers and Tops.....	85
Collect-A-Cubes™.....	86



Resin-based products with this symbol meet or exceed EPA guidelines for post-consumer recycled content (20% or more).



Metal-based products with this symbol contain, at minimum, 30% post-consumer recycled steel or 70% post-consumer recycled aluminum' which exceeds EPA guidelines.

SMARTER RECYCLING

From at-source collection and multiple stream sortation to high-capacity transport, Rubbermaid offers the right container for every recycling need. With dozens of choices now containing post-consumer recycled materials, we're your source for successful recycling programs.

COMMITTED TO SUSTAINABILITY

Rubbermaid Commercial Products is committed to manufacturing and delivering our products in an ecologically responsible manner. All of our plastic and metal containers are 100% recyclable.

Visit www.rcpworksmarter.com to learn more about sustainability initiatives from Rubbermaid Commercial Products.



RECYCLED AND DURABLE!

Rubbermaid Commercial Products mandates that our products made with recycled materials pass the same best-in-class product performance tests as products manufactured from virgin materials.

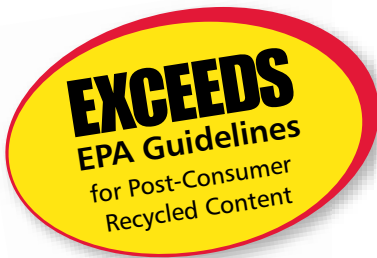

Look on pages 151–160 to find wet and dust mops made with recycled fibers.

Rubbermaid blue plastic containers and steel containers exceed EPA guidelines for post-consumer recycled content and assist in obtaining LEED credits.

Element Decorative Indoor Waste

Recycling solutions that fit your style•

- All units constructed with recycled steel and plastic exceed EPA guidelines for post-consumer recycled content
- Fire-safe, heavy gauge, hot-dipped powder coated steel for years of durable use
- ni-Koat powder coated finish reduces fingerprints and provides an automotive grade finish
- Smooth surface allows easier cleaning

New!



Multiple bag retention options provide added flexibility. Units are available with leak-proof, rigid polyethylene or galvanized steel liners, or slide-out retainer bands.



EARN LEED CREDITS

Element counts towards achieving LEED credits. Rubbermaid Commercial Products is a USGBC member. For more information please go to www.rcpworks smarter.com/rcptgreen.

See it in ACTION
www.rubbermaidelement.com

CUSTOM LABELING OPTIONS

Custom labeling options are available upon request to meet your specific needs.



Piano-hinged door for full range of motion and precise door alignment.

VARYING NUMBER OF WASTE STREAMS AND CAPACITIES MEET ANY SORTATION NEED

1 Stream	21 gallons	Trash
2 Stream	24 gallons	Paper Trash, Paper Cans & Bottles, Trash Cans & Bottles
3 Stream	44 gallons	Paper Trash Cans & Bottles
4 Stream	57 gallons	Paper Bottles Trash Cans

ITEM-SPECIFIC OPENINGS

Different waste stream opening shapes help minimize contamination by providing visual cues for proper disposal and encourage recycling.



STANDARD COLORS

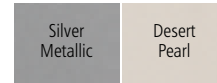

Printed color may vary due to printer set up and resolution. Custom colors available upon request.

WHEN ORDERING PRODUCTS WITH **BOLD** COLOR CODES, PLEASE SPECIFY COLOR CODE AFTER THE PRODUCT NUMBER. SEE PAGE 259 FOR THE PRODUCT COLOR GUIDE.



Resin-based products with this symbol meet or exceed EPA guidelines for Post-Consumer Recycled Content.



1-STREAM ELEMENT RECYCLING CONTAINERS

No.	Liner	Color	Description	Capacity (gal)	Capacity (Liters)	U.S. Dimensions	U.S. Ship Wt/Ctn	Metric Dimensions	Metric Ship Wt/Ctn	Pack
3485982	PL	SM	1 Stream Waste/Recycling Station Non-Locking	21	79.5	14" l x 17.4" w x 36.9" h	46.0 lb	35.6 cm x 44.2 cm x 93.7 cm	20.9 kg	1
3485983	PL	SM	1 Stream Waste/Recycling Station Locking	21	79.5	14" l x 17.4" w x 36.9" h	46.0 lb	35.6 cm x 44.2 cm x 93.7 cm	20.9 kg	1
3485984	GL	SM	1 Stream Waste/Recycling Station Non-Locking	22	83.3	14" l x 17.4" w x 36.9" h	46.0 lb	35.6 cm x 44.2 cm x 93.7 cm	20.9 kg	1
3485985	PL	DP	1 Stream Waste/Recycling Station Non-Locking	21	79.5	14" l x 17.4" w x 36.9" h	46.0 lb	35.6 cm x 44.2 cm x 93.7 cm	20.9 kg	1
3485986	PL	DP	1 Stream Waste/Recycling Station Locking	21	79.5	14" l x 17.4" w x 36.9" h	46.0 lb	35.6 cm x 44.2 cm x 93.7 cm	20.9 kg	1
3485987	GL	DP	1 Stream Waste/Recycling Station Non-Locking	22	83.3	14" l x 17.4" w x 36.9" h	46.0 lb	35.6 cm x 44.2 cm x 93.7 cm	20.9 kg	1
3486037	RB	SM	1 Stream Waste/Recycling Station Non-Locking	22	83.3	14" l x 17.4" w x 36.9" h	46.0 lb	35.6 cm x 44.2 cm x 93.7 cm	20.9 kg	1
3486043	RB	DP	1 Stream Waste/Recycling Station Non-Locking	22	83.3	14" l x 17.4" w x 36.9" h	46.0 lb	35.6 cm x 44.2 cm x 93.7 cm	20.9 kg	1

2-STREAM ELEMENT RECYCLING CONTAINERS

No.	Liner	Color	Description	Capacity (gal)	Capacity (Liters)	U.S. Dimensions	U.S. Ship Wt/Ctn	Metric Dimensions	Metric Ship Wt/Ctn	Pack
3485988	PL	SM	2-Stream Paper/Trash Non-Locking	(2) 11.5	(2) 43.5	24.1" l x 16.4" w x 36.4" h	80.0 lb	61.2 cm x 41.7 cm x 92.5 cm	36.3 kg	1
3485989	PL	SM	2-Stream Paper/Trash Locking	(2) 11.5	(2) 43.5	24.1" l x 16.4" w x 36.4" h	80.0 lb	61.2 cm x 41.7 cm x 92.5 cm	36.3 kg	1
3485990	GL	SM	2-Stream Paper/Trash Non-Locking	(2) 12	(2) 45.4	24.1" l x 16.4" w x 36.4" h	86.0 lb	61.2 cm x 41.7 cm x 92.5 cm	39 kg	1
3485991	PL	SM	2-Stream Trash/Cans Bottles Non-Locking	(2) 11.5	(2) 43.5	24.1" l x 16.4" w x 36.4" h	80.0 lb	61.2 cm x 41.7 cm x 92.5 cm	36.3 kg	1
3485992	PL	SM	2-Stream Trash/Cans Bottles Locking	(2) 11.5	(2) 43.5	24.1" l x 16.4" w x 36.4" h	80.0 lb	61.2 cm x 41.7 cm x 92.5 cm	36.3 kg	1
3485993	GL	SM	2-Stream Trash/Cans Bottles Non-Locking	(2) 12	(2) 45.4	24.1" l x 16.4" w x 36.4" h	86.0 lb	61.2 cm x 41.7 cm x 92.5 cm	39 kg	1
3485994	PL	SM	2-Stream Paper/Cans Bottles Non-Locking	(2) 11.5	(2) 43.5	24.1" l x 16.4" w x 36.4" h	80.0 lb	61.2 cm x 41.7 cm x 92.5 cm	36.3 kg	1
3485995	PL	SM	2-Stream Paper/Cans Bottles Locking	(2) 11.5	(2) 43.5	24.1" l x 16.4" w x 36.4" h	80.0 lb	61.2 cm x 41.7 cm x 92.5 cm	36.3 kg	1
3485996	GL	SM	2-Stream Paper/Cans Bottles Non-Locking	(2) 12	(2) 45.4	24.1" l x 16.4" w x 36.4" h	86.0 lb	61.2 cm x 41.7 cm x 92.5 cm	39 kg	1
3485997	PL	DP	2-Stream Paper/Trash Non-Locking	(2) 11.5	(2) 43.5	24.1" l x 16.4" w x 36.4" h	80.0 lb	61.2 cm x 41.7 cm x 92.5 cm	36.3 kg	1
3485998	PL	DP	2-Stream Paper/Trash Locking	(2) 11.5	(2) 43.5	24.1" l x 16.4" w x 36.4" h	80.0 lb	61.2 cm x 41.7 cm x 92.5 cm	36.3 kg	1
3485999	GL	DP	2-Stream Paper/Trash Non-Locking	(2) 12	(2) 45.4	24.1" l x 16.4" w x 36.4" h	86.0 lb	61.2 cm x 41.7 cm x 92.5 cm	39 kg	1
3486000	PL	DP	2-Stream Trash/Cans Bottles Non-Locking	(2) 11.5	(2) 43.5	24.1" l x 16.4" w x 36.4" h	80.0 lb	61.2 cm x 41.7 cm x 92.5 cm	36.3 kg	1
3486001	PL	DP	2-Stream Trash/Cans Bottles Locking	(2) 11.5	(2) 43.5	24.1" l x 16.4" w x 36.4" h	80.0 lb	61.2 cm x 41.7 cm x 92.5 cm	36.3 kg	1
3486002	GL	DP	2-Stream Trash/Cans Bottle Non-Locking	(2) 12	(2) 45.4	24.1" l x 16.4" w x 36.4" h	86.0 lb	61.2 cm x 41.7 cm x 92.5 cm	39 kg	1
3486003	PL	DP	2-Stream Paper/Cans Bottles Non-Locking	(2) 11.5	(2) 43.5	24.1" l x 16.4" w x 36.4" h	80.0 lb	61.2 cm x 41.7 cm x 92.5 cm	36.3 kg	1
3486004	PL	DP	2-Stream Paper/Cans Bottles Locking	(2) 11.5	(2) 43.5	24.1" l x 16.4" w x 36.4" h	80.0 lb	61.2 cm x 41.7 cm x 92.5 cm	36.3 kg	1
3486005	GL	DP	2-Stream Paper/Cans Bottles Non-Locking	(2) 12	(2) 45.4	24.1" l x 16.4" w x 36.4" h	86.0 lb	61.2 cm x 41.7 cm x 92.5 cm	39 kg	1
3486038	RB	SM	2-Stream Paper/Trash Non-Locking	(2) 12	(2) 45.4	24.1" l x 16.4" w x 36.4" h	78.0 lb	61.2 cm x 41.7 cm x 92.5 cm	35.4 kg	1
3486039	RB	SM	2-Stream Trash/Cans Bottles Non-Locking	(2) 12	(2) 45.4	24.1" l x 16.4" w x 36.4" h	78.0 lb	61.2 cm x 41.7 cm x 92.5 cm	35.4 kg	1
3486040	RB	SM	2-Stream Paper/Cans Bottles Non-Locking	(2) 12	(2) 45.4	24.1" l x 16.4" w x 36.4" h	78.0 lb	61.2 cm x 41.7 cm x 92.5 cm	35.4 kg	1
3486044	RB	DP	2-Stream Paper/Cans Bottles Non-Locking	(2) 12	(2) 45.4	24.1" l x 16.4" w x 36.4" h	78.0 lb	61.2 cm x 41.7 cm x 92.5 cm	35.4 kg	1
3486045	RB	DP	2-Stream Paper/Trash Non-Locking	(2) 12	(2) 45.4	24.1" l x 16.4" w x 36.4" h	78.0 lb	61.2 cm x 41.7 cm x 92.5 cm	35.4 kg	1
3486046	RB	DP	2-Stream Paper/Cans Bottles Non-Locking	(2) 12	(2) 45.4	24.1" l x 16.4" w x 36.4" h	78.0 lb	61.2 cm x 41.7 cm x 92.5 cm	35.4 kg	1

3-STREAM ELEMENT RECYCLING CONTAINERS

No.	Liner	Color	Description	Capacity (gal)	Capacity (Liters)	U.S. Dimensions	U.S. Ship Wt/Ctn	Metric Dimensions	Metric Ship Wt/Ctn	Pack
3486006	PL	SM	3-Stream Paper/Trash/Cans Bottles, Non-Locking	(1) 21, (2) 11.5	(1) 79.5, (2) 43.5	38.4" l x 17.4" w x 36.9" h	126.0 lb	97.5 cm x 44.2 cm x 93.7 cm	57.2 kg	1
3486007	PL	SM	3-Stream Paper/Trash/Cans Bottles, Locking	(1) 21, (2) 11.5	(1) 79.5, (2) 43.5	38.4" l x 17.4" w x 36.9" h	126.0 lb	97.5 cm x 44.2 cm x 93.7 cm	57.2 kg	1
3486008	GL	SM	3-Stream Paper/Trash/Cans Bottles, Non-Locking	(1) 22, (2) 12	(1) 83.3, (2) 45.4	38.4" l x 17.4" w x 36.9" h	136.0 lb	97.5 cm x 44.2 cm x 93.7 cm	61.7 kg	1
3486009	PL	DP	3-Stream Paper/Trash/Cans Bottles, Non-Locking	(1) 21, (2) 11.5	(1) 79.5, (2) 43.5	38.4" l x 17.4" w x 36.9" h	126.0 lb	97.5 cm x 44.2 cm x 93.7 cm	57.2 kg	1
3486010	PL	DP	3-Stream Paper/Trash/Cans Bottles, Locking	(1) 21, (2) 11.5	(1) 79.5, (2) 43.5	38.4" l x 17.4" w x 36.9" h	126.0 lb	97.5 cm x 44.2 cm x 93.7 cm	57.2 kg	1
3486011	GL	DP	3-Stream Paper/Trash/Cans Bottles, Non-Locking	(1) 22, (2) 12	(1) 83.3, (2) 45.4	38.4" l x 17.4" w x 36.9" h	136.0 lb	97.5 cm x 44.2 cm x 93.7 cm	61.7 kg	1
3486041	RB	SM	3-Stream Paper/Trash/Cans Bottles, Non-Locking	(1) 22, (2) 12	(1) 83.3, (2) 45.4	38.4" l x 17.4" w x 36.9" h	124.0 lb	97.5 cm x 44.2 cm x 93.7 cm	56.2 kg	1
3486047	RB	DP	3-Stream Paper/Trash/Cans Bottles, Non-Locking	(1) 22, (2) 12	(1) 83.3, (2) 45.4	38.4" l x 17.4" w x 36.9" h	124.0 lb	97.5 cm x 44.2 cm x 93.7 cm	56.2 kg	1

-STREAM ELEMENT RECYCLING CONTAINERS

No.	Liner	Color	Description	Capacity (gal)	Capacity (Liters)	U.S. Dimensions	U.S. Ship Wt/Ctn	Metric Dimensions	Metric Ship Wt/Ctn	Pack
3486012	PL	SM	4-Stream Paper/Bottles/Trash/Cans, Non-Locking	(2) 11.5, (2) 17	(2) 43.5, (2) 64.4	48.5" l x 18.5" w x 37.1" h	150.0 lb	123.2 cm x 47 cm x 94.2 cm	68 kg	1
3486013	PL	SM	4-Stream Paper/Bottles/Trash/Cans, Locking	(2) 11.5, (2) 17	(2) 43.5, (2) 64.4	48.5" l x 18.5" w x 37.1" h	150.0 lb	123.2 cm x 47 cm x 94.2 cm	68 kg	1
3486014	GL	SM	4-Stream Paper/Bottles/Trash/Cans, Non-Locking	(2) 12, (2) 18	(2) 45.4, (2) 68.1	48.5" l x 18.5" w x 37.1" h	170.0 lb	123.2 cm x 47 cm x 94.2 cm	77.1 kg	1
3486015	PL	DP	4-Stream Paper/Bottles/Trash/Cans, Non-Locking	(2) 11.5, (2) 17	(2) 43.5, (2) 64.4	48.5" l x 18.5" w x 37.1" h	170.0 lb	123.2 cm x 47 cm x 94.2 cm	77.1 kg	1
3486016	PL	DP	4-Stream Paper/Bottles/Trash/Cans, Locking	(2) 11.5, (2) 17	(2) 43.5, (2) 64.4	48.5" l x 18.5" w x 37.1" h	170.0 lb	123.2 cm x 47 cm x 94.2 cm	77.1 kg	1
3486017	GL	DP	4-Stream Paper/Bottles/Trash/Cans, Non-Locking	(2) 12, (2) 18	(2) 45.4, (2) 68.1	48.5" l x 18.5" w x 37.1" h	184.0 lb	123.2 cm x 47 cm x 94.2 cm	83.5 kg	1
3486042	RB	SM	4-Stream Paper/Bottles/Trash/Cans, Non-Locking	(2) 12, (2) 18	(2) 45.4, (2) 68.1	48.5" l x 18.5" w x 37.1" h	168.0 lb	123.2 cm x 47 cm x 94.2 cm	76.2 kg	1
3486048	RB	DP	4-Stream Paper/Bottles/Trash/Cans, Locking	(2) 12, (2) 18	(2) 45.4, (2) 68.1	48.5" l x 18.5" w x 37.1" h	168.0 lb	123.2 cm x 47 cm x 94.2 cm	76.2 kg	1

Silver Metallic (SM), Desert Pearl (DP) Plastic Liner (PL), Galvanized Liner (GL), Retainer Bands (RB)
 Custom label options available. Contact your local Sales Representative for pricing. For replacement liners, see page 28.
 Product is Made to Order (MTO); extended lead times apply.

Silhouette Recycling Containers

The contemporary design of perforated steel combined with classically styled tops provides an upscale look that's perfect in any indoor environment.

Leak-Proof Rigid Plastic Liner Included



- Constructed of heavy gauge, fire-safe steel or stainless steel
- Includes a leak-proof rigid plastic liner and adjustable leg levelers
- Round models feature lift-off lids
- Square models include piano-hinge tops and folding retainer bands to keep can liners out of sight
- Choose from three item-specific openings with protective vinyl trim to support your unique recycling program
- Designer Decals are factory applied



Classics Recycling Options

Optional waste-stream specific decals convert Classics Containers to stylish recycling options for your facility. See decals on page 260.



Shown with optional decals, sold separately.

SILHOUETTE RECYCLING CONTAINERS

No.	Liner	Color	Description	Capacity (gal)	Capacity (Liters)	U.S. Dimensions	U.S. Ship Wt/Ctn	Metric Dimensions	Metric Ship Wt/Ctn
FGDCR24C	PL	DP, SM, TBK	Silhouette Recycling Square 29 Gal - cans	29	109.8	18.5" w x 32.38" h	47.5 lb	47 cm x 82.2 cm	21.5 kg
	PL	SS	Silhouette Recycling Square 29 Gal - cans	29	109.8	18.5" w x 32.38" h	47.5 lb	47 cm x 82.2 cm	21.5 kg
FGDCR24P	PL	DP, SM, TBK	Silhouette Recycling Square 29 Gal - paper	29	109.8	18.5" w x 32.38" h	47.5 lb	47 cm x 82.2 cm	21.5 kg
	PL	SS	Silhouette Recycling Square 29 Gal - paper	29	109.8	18.5" w x 32.38" h	47.5 lb	47 cm x 82.2 cm	21.5 kg
FGDCR24T	PL	DP, SM, TBK	Silhouette Recycling Square 29 Gal - trash	29	109.8	18.5" w x 32.38" h	47.5 lb	47 cm x 82.2 cm	21.5 kg
	PL	SS	Silhouette Recycling Square 29 Gal - trash	29	109.8	18.5" w x 32.38" h	47.5 lb	47 cm x 82.2 cm	21.5 kg
FGRRR24C	PL	DP, SM, TBK	Silhouette Recycling Round 26 Gal - cans	26	98.4	20.156" dia x 31.25" h	40.3 lb	51.2 cm dia x 79.4 cm	18.3 kg
	PL	SS	Silhouette Recycling Round 26 Gal - cans	26	98.4	20.156" dia x 31.25" h	40.3 lb	51.2 cm dia x 79.4 cm	18.3 kg
FGRRR24P	PL	DP, SM, TBK	Silhouette Recycling Round 26 Gal - paper	26	98.4	20.156" dia x 31.25" h	40.3 lb	51.2 cm dia x 79.4 cm	18.3 kg
	PL	SS	Silhouette Recycling Round 26 Gal - paper	26	98.4	20.156" dia x 31.25" h	40.3 lb	51.2 cm dia x 79.4 cm	18.3 kg
FGRRR24T	PL	DP, SM, TBK	Silhouette Recycling Round 26 Gal - trash	26	98.4	20.156" dia x 31.25" h	40.3 lb	51.2 cm dia x 79.4 cm	18.3 kg
	PL	SS	Silhouette Recycling Round 26 Gal - trash	26	98.4	20.156" dia x 31.25" h	40.3 lb	51.2 cm dia x 79.4 cm	18.3 kg

Retainer Bands Only (RB), Plastic Liner (PL) Desert Pearl (DP), Silver Metallic (SM), Stainless Steel (SS), Textured Black (TBK)
See pgs 262-265 for custom options. Contact your local Sales Representative for pricing. For replacement liners, see page 28.

CLASSICS CONTAINERS

No.	Liner	Color	Description	Capacity (gal)	Capacity (Liters)	U.S. Dimensions	U.S. Ship Wt/Ctn	Metric Dimensions	Metric Ship Wt/Ctn
FGS3EG	PL	BK	Classics Recycle Receptacle	25	94.6	18" dia x 35.5" h	49.0 lb	45.7 cm dia x 90.2 cm	22.2 kg
FGS3EP	PL	BK	Classics Recycle Receptacle	25	94.6	18" dia x 35.5" h	49.0 lb	45.7 cm dia x 90.2 cm	22.2 kg
FGS3SSG	PL	BK	Classics Recycle Receptacle	25	94.6	18" dia x 35.5" h	46.0 lb	45.7 cm dia x 90.2 cm	20.9 kg
FGS3SSP	PL	BK	Classics Recycle Receptacle	25	94.6	18" dia x 35.5" h	46.0 lb	45.7 cm dia x 90.2 cm	20.9 kg

Black (BK), Hammertone Bronze (HBZ), Hammertone Charcoal (HGR), Silver Metallic (SM), Stainless Steel (SS) Plastic Liner (PL)
Custom colors & other custom options on pgs 262-265. Contact your local Sales Representative for pricing. For replacement liners, see page 28.

WHEN ORDERING PRODUCTS WITH **BOLD** COLOR CODES, PLEASE SPECIFY COLOR CODE AFTER THE PRODUCT NUMBER. SEE PAGE 259 FOR THE PRODUCT COLOR GUIDE.



Resin-based products with this symbol meet or exceed EPA guidelines for Post-Consumer Recycled Content.



Fiberglass Recycling Containers

Choose the design that best suits your unique requirements and customize to match your décor.

- All models available in over 31 standard colors and Dura-Tone™ finishes; call your Rubbermaid Commercial Products Sales Representative
- Lift-off tops provide easy access to galvanized steel or leak-proof rigid plastic liners

Recycling Centers

- Centers feature an array of use-specific openings
- Curved top prevents placement of objects on top of receptacles
- Flat top models and custom disposal openings available

Recycling Singles

- Perfect for individual placement or as a group
- Open top trash models available on page 70

RECYCLING CENTERS



ADA COMPLIANT



CUSTOM DECAL OPTIONS AVAILABLE, SEE PAGE 262-265.

RECYCLING SINGLES

FIBERGLASS RECYCLING CONTAINERS

No.	Liner	Color	Description	Capacity (Gal)	Capacity (Liters)	U.S. Dimensions	U.S. Ship Wt/Ctn	Metric Dimensions	Metric Ship Wt/Ctn
FGFG1630C	PL*	**	Fiberglass Recycling Container - Can	15	56.8	16" dia x 28" h	25.0 lb	40.6 cm dia x 71.1 cm	11.3 kg
FGFG1630SQC	PL*	**	Fiberglass Recycling Container - Can	20	75.7	16" sq x 30" h	38.0 lb	40.6 cm sq x 76.2 cm	17.2 kg
FGFG1829C	PL*	**	Fiberglass Recycling Container - Can	20	75.7	18" dia x 29" h	29.0 lb	45.7 cm dia x 73.7 cm	13.2 kg
FGFG1630P	PL*	**	Fiberglass Recycling Container - Paper	15	56.8	16" dia x 28" h	25.0 lb	40.6 cm dia x 71.1 cm	11.3 kg
FGFG1630SQP	PL*	**	Fiberglass Recycling Container - Paper	20	75.7	16" sq x 30" h	38.0 lb	40.6 cm sq x 76.2 cm	17.2 kg
FGFG1829P	PL*	**	Fiberglass Recycling Container - Paper	20	75.7	18" dia x 29" h	29.0 lb	45.7 cm dia x 73.7 cm	13.2 kg

* Plastic Liner (PL) is standard. For Galvanized Liner or Retainer Bands, contact your local Sales Representative.

** Gel-Coat colors are standard. See pgs 262-265 for other available colors, finishes, and labeling options. Contact your local Sales Representative for pricing. For replacement liners, see page 28.

FIBERGLASS RECYCLING CENTERS

No.	Liner	Color	Description	Capacity (Gal)	Capacity (Liters)	U.S. Dimensions	U.S. Ship Wt/Ctn	Metric Dimensions	Metric Ship Wt/Ctn
FGFR2416TP	PL*	**	Fiberglass 2-Section Recycling Center	(2) 16	(2) 60.6	24" w x 28" h	47.0 lb	61 cm x 71.1 cm	21.3 kg
FGFR3616TPC	PL*	**	Fiberglass 3-Section Recycling Center	(3) 16	(3) 60.8	36" w x 28" h	70.0 lb	91.4 cm x 71.1 cm	31.8 kg
FGFR4816TGPC	GL	**	Fiberglass 4-section recycling center	(2) 9, (2) 16	(2) 34, (2) 60.9	48" w x 28" h	78.0 lb	121.9 cm x 71.1 cm	35.4 kg
FGFR3418TC	PL	**	Fiberglass Large Capacity 2-Section Recycling Center	(2) 23	(2) 87	34" w x 31" h	63.0 lb	86.4 cm x 78.7 cm	28.6 kg
FGFR3418TP	PL	**	Fiberglass Large Capacity 2-Section Recycling Center	(2) 23	(2) 88	34" w x 31" h	63.0 lb	86.4 cm x 78.7 cm	28.6 kg
FGFR5220	PL	**	Fiberglass Shapes Recycling Center	21, 15, 23	79.5, 56.8, 87	52" w x 37.5" h	70.0 lb	132.1 cm x 95.3 cm	31.8 kg

* Plastic Liner (PL) is standard. For Galvanized Liner or Retainer Bands, contact your local Sales Representative.

** Gel-Coat colors are standard. See pgs 262-265 for other available colors, finishes, and labeling options. Contact your local Sales Representative for pricing. For replacement liners, see page 28.

Outdoor Station Containers

Large capacity recycling containers suitable for any outdoor environment.

- Easy to recognize recycling blue and dark green
- All containers (except FG396800 and FG396900) come standard with the universal recycle symbol
- Increased capacity for high-traffic areas
- Glutton Container (FG256B06 and FG256B73) accepts two FG3540 Slim Containers (see page 14)
- Permanent hot-stamped universal recycling logo



FG256B73 †
FG256L00

FG396973

FG396800

No.	Color	Description	U.S. Dimensions	U.S. Ship Wt/Ctn	Metric Dimensions	U.S. Ship Wt/Ctn	Capacity (Gal)	Capacity (Liters)	Pack
FG256B06	DGRN	Glutton Container	25.5" l x 22.75" w x 31.13" h	67.3 lb	62.9 cm x 64.1 cm x 107 cm	30.5 kg	50	189.3	4
FG256L00	DBLUE, DGRN	Glutton Bottle and Can Recycling Top for 256B Containers	26.63" l x 23" w x 13" h	14.2 lb	67.6 cm x 58.4 cm x 33 cm	6.4 kg	N/A	N/A	1
FG256B73	BLUE	Glutton Recycling Container	25.5" l x 22.75" w x 31.13" h	67.3 lb	64.8 cm x 57.8 cm x 79.1 cm	30.5 kg	56	212	4
FG396800	DGRN	Plastic Bottle and Can Recycling Container	24.75" l x 25.25" w x 42.13" h	78.0 lb	67.6 cm x 58.4 cm x 33 cm	35.4 kg	N/A	N/A	1
FG396873*	BLUE	Plastic Bottle and Can Recycling Container	24.75" l x 25.25" w x 42.13" h	78.0 lb	62.9 cm x 64.1 cm x 107 cm	35.4 kg	50	189.3	1
FG396900	DGRN	Plastic Paper Recycling Container	24.75" l x 25.25" w x 42.13" h	78.0 lb	64.8 cm x 57.8 cm x 79.1 cm	35.4 kg	56	212	1
FG396973*	BLUE	Plastic Paper Recycling Container	24.75" l x 25.25" w x 42.13" h	78.0 lb	62.9 cm x 64.1 cm x 107 cm	35.4 kg	50	189.3	1

*Custom imprinting available; contact your local Sales Representative.

Recycling Boxes

Collection boxes for use in central locations.

- Recycling boxes are perfect for curbside recycling programs or multi-stream recycling
- Built-in handles for easier lifting and carrying
- Designed to stack or nest for increased productivity
- For use in high-volume paper generation, such as near copiers and printers and in mailrooms
- Permanent hot-stamped universal recycling logo

AVAILABLE IN BOTH
GREEN AND BLUE!



FG571473



FG571873



FG571473

No.	Color	Description	U.S. Dimensions	U.S. Capacity	U.S. Ship Wt/Ctn	Metric Dimensions	Metric Capacity	Metric Ship Wt/Ctn	Pack
FG571473	BLUE, GRN	14 Gallon Recycling Box	20.75" l x 16" w x 14.75" h	14 gal	25.23 lb	52.7 cm x 40.6 cm x 37.5 cm	53 L	11.4 kg	6
FG571873	BLUE, GRN	18 Gallon Recycling Box	25.75" l x 16.5" w x 26.5" h	18 gal	30.36 lb	65.4 cm x 41.9 cm x 67.3 cm	68.1 L	13.8 kg	6

WHEN ORDERING PRODUCTS WITH **BOLD** COLOR CODES, PLEASE SPECIFY COLOR CODE AFTER THE PRODUCT NUMBER. SEE PAGE 259 FOR THE PRODUCT COLOR GUIDE.



Resin-based products with this symbol meet or exceed EPA guidelines for Post-Consumer Recycled Content.

Mobile Collection Equipment

Easy to maneuver.

- Can serve as central collection containers or shipping containers, reducing the amount of handling
- Heavy-duty wheels roll easily, even over steps or curbing
- Transport recyclable waste with ease and efficiency
- Dollies sold separately (see page 11)
- Containers come standard with a permanent hot stamp of the universal recycle symbol (except FG9W2100 and FG9W2200)



FG9T9200 See pg 129 for ordering information



FG9W2273

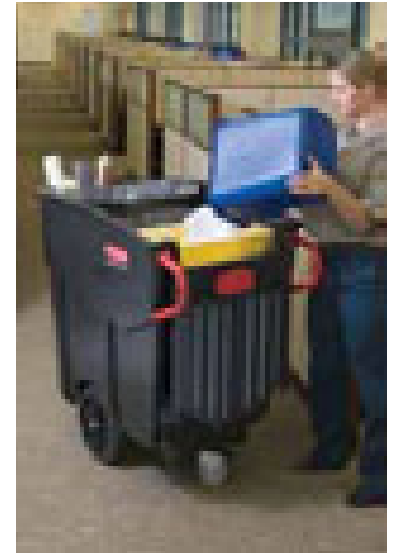

FG9W7300 Mega BRUTE Mobile Collector



FG461673



FG353673 + FG353000



FG264307



FG264043



FG9W2773

BRUTE™ RECYCLING CONTAINERS

No.	Color	Description	U.S. Dimensions	U.S. Capacity	U.S. Ship Wt/Ctn	Metric Dimensions	Metric Capacity	Metric Ship Wt/Ctn	Pack
FG262073	BLUE	BRUTE Recycling Container without Lid	19.5" dia x 22.88" h	20 gal	35.0 lb	49.5 cm dia x 58.1 cm	75.7 L	15.9 kg	6
FG263273	BLUE	BRUTE Recycling Container without Lid	22" dia x 27.25" h	32 gal	49.5 lb	55.9 cm dia x 69.2 cm	121.1 L	22.5 kg	6
FG264307	BLUE	BRUTE Recycling Container with Venting Channels	24" dia x 31.5" h	44 gal	49.5 lb	61 cm dia x 80 cm	166.5 L	22.5 kg	4
FG264373	BLUE	BRUTE Recycling Container without Lid	24" dia x 31.5" h	44 gal	52.3 lb	61 cm dia x 80 cm	166.5 L	23.7 kg	4
FG353673	BLUE	BRUTE Square Recycling Container without Lid	23.5" sq x 28.75" h	40 gal	58.4 lb	59.7 cm sq x 73 cm	151.4 L	26.5 kg	4

BRUTE™ DOLLIES

No.	Color	Description	U.S. Dimensions	Weight Capacity	U.S. Ship Wt/Ctn	Metric Dimensions	Metric Ship Wt/Ctn	Pack
FG264000	BLA	BRUTE Dolly for 2620, 2632, 2643, 2655 Containers	18.25" dia x 6.63" h	250 lb	13.1 lb	46.4 cm dia x 16.8 cm	5.9 kg	2
FG264600	BLA	BRUTE Tandem Dolly for 2620, 2632, 2643, 2655, 3526, 3536 Containers	45" l x 20.25" w x 8" h	200 lb	21.0 lb	114.3 cm x 51.4 cm x 20.3 cm	9.5 kg	1
FG353000	BLA	BRUTE Square Dolly for 3526, 3536 Containers	17.25" sq x 6.25" h	250 lb	18.5 lb	43.8 cm sq x 15.9 cm	8.4 kg	2
FG265100	BLA	BRUTE Trainable Dolly - 1 Pack	29" l x 21" w x 6.88" h	250 lb	12.6 lb	73.7 cm x 53.3 cm x 17.5 cm	5.7 kg	1
FG265103	BLA	BRUTE Trainable Dolly - 3 Pack	N/A	250 lb	35.6 lb	N/A	16.1 kg	1
FG265200	BLA	BRUTE Trainable Dolly Pull Handle	N/A	N/A	5.8 lb	N/A	2.6 kg	1

BRUTE™ RECYCLING ROLLOUT CONTAINERS

No.	Color	Description	U.S. Dimensions	U.S. Capacity	U.S. Ship Wt/Ctn	Metric Dimensions	Metric Capacity	Metric Ship Wt/Ctn	Pack
FG9W2173	BLUE	BRUTE Rollout Container	32.3" l x 25.3" w x 41.8" h	65 gal	25.6 lb	82 cm x 64.3 cm x 106.2 cm	246.05 L	11.6 kg	1
FG9W2273	BLUE	BRUTE Rollout Container	35.4" l x 27.3" w x 45.6" h	95 gal	36.0 lb	89.9 cm x 69.3 cm x 115.8 cm	359.6 L	16.3 kg	1
FG9W2773	BLUE	BRUTE Recycling Rollout Container with Lid	28.5" l x 23.4" w x 36.5" h	50 gal	43.6 lb	72.4 cm x 59.4 cm x 92.7 cm	189.3 L	19.8 kg	2

BULK COLLECTION RECYCLING CONTAINERS

No.	Color	Description	U.S. Dimensions	U.S. Capacity	U.S. Size	U.S. Ship Wt/Ctn	Metric Dimensions	Metric Capacity	Metric Size	Metric Ship Wt/Ctn	Pack
FG130573	BLUE	Recycling Tilt Truck, Standard Duty (RM)	60.5" l x 28" w x 38.63" h	850 lb	1/2 cu yd	77.0 lb	153.7 cm x 71.1 cm x 98.1 cm	385.6 kg	.4 m³	34.9 kg	1
FG461673	BLUE	Recycling Cube Truck	43.75" l x 31" w x 37" h	500 lb	16 cu ft	51.0 lb	111.1 cm x 78.7 cm x 94 cm	226.8 kg	.5 m³	23.1 kg	1
FG9W7100	BLA	Mega BRUTE Mobile Waste Collector - 3 Pack	52.5" l x 27.5" w x 42.5" h	120 gal		222.0 lb	133.4 cm x 69.9 cm x 108 cm	454.3 L		100.7 kg	3
FG9W7200	BLA	Mega BRUTE Lid	49.5" l x 30" w x 10.5" h	N/A		12.4 lb	125.7 cm x 76.2 cm x 26.7 cm	N/A		5.6 kg	1
FG9W7300	BLA	Mega BRUTE Mobile Waste Collector - 1 Pack	52.5" l x 27.5" w x 42.5" h	120 gal		74.0 lb	133.4 cm x 69.9 cm x 108 cm	454.3 L		33.6 kg	1

Glutton® Recycling Stations

Support your facility's recycling program, help reduce labor costs, and improve worker well-being.

- High-capacity, all-in-one centralized solutions for efficient waste sortation
- Includes designated, item-specific tops, symbol label pack, and word label pack in English, French, and Spanish that provide visual cues and encourage compliance
- Hinged lid allows easy access during emptying



**TWO STREAM
GLUTTON® RECYCLING STATION**
FG256T06

MULTIPLE STREAM SORTATION
Use any combination of the restrictive-opening tops to sort up to four separate waste streams. Tops snap securely into lid.

HIGH-CAPACITY COLLECTION
Improves productivity by reducing the frequency of trips to empty the filled containers. Holds up to 92 gallons of waste.



Recycle Label Kit
pg.



FLEXIBLE LABELING

Includes separate color-coded symbol and word labels for customizing the Recycling Station based on facility needs.

**PERMANENT
HOT-STAMPED LOGO**

DURABLE CONSTRUCTION
Features traditional Rubbermaid Commercial Products strength and durability in easy-to-clean, impact-resistant post-consumer plastic.

EASY TO EMPTY

Center hinge allows the lid to be opened from either side for easy access to waste. Eliminates the need to remove the lid during emptying and helps reduce worker strain and trip-and-fall hazards.



No.	Color	Description	U.S. Dimensions	Metric Dimensions	Capacity (Gal)	Capacity (Liters)	Pack
FG256R06	BEIG, DGRN	Glutton Recycling Station	53" l x 24" w x 35.5" h	134.6 cm x 61 cm x 90.2 cm	92	348.3	1
FG256R73	BLUE	Glutton® Recycling Station	53" l x 24" w x 35.5" h	134.6 cm x 61 cm x 90.2 cm	92	348.3	1
FG256T06	BEIG, DGRN	Two Stream Glutton Recycling Station	26.8" l x 23.6" w x 35.5" h	68.1 cm x 59.9 cm x 90.2 cm	46	174.1	1
FG256T73	BLUE	Two Stream Glutton Recycling Station	26.8" l x 23.6" w x 35.5" h	68.1 cm x 59.9 cm x 90.2 cm	46	174.1	1
FG256S00	0000	Recycle Label Kit	N/A	N/A	N/A	N/A	8

Des-side Recycling Containers

An easy and effective way to recycle.

- Designed to be used in systems with existing office containers and accessories
- Placed beside traditional wastebaskets, Rubbermaid's Deskside Recycling Containers make it easy to separate recyclable and non-recyclable waste
- Permanent hot-stamped universal recycling logo



FG259073 nested in FG295673 provides space-saving deskside sorting.

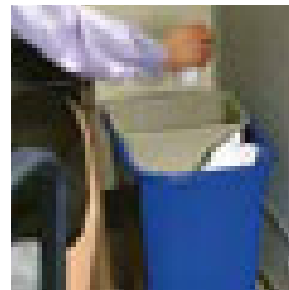

FG295773

No.	Color	Description	U.S. Dimensions	U.S. Capacity	U.S. Ship Wt/Ctn	Metric Dimensions	Metric Capacity	Metric Ship Wt/Ctn	Pack
FG295073	GRN, BLUE, GRAY, BLA	Side Bin Recycling Center	10.6" l x 7.3" w x 11.7" h	13 ³ qt	9.0 lb	26.9 cm x 18.5 cm x 29.7 cm	12.9 L	4.1 kg	12
FG295573	BLUE	Deskside Recycling Container, Small with Universal Recycle Symbol	11.4" l x 8.25" w x 12.13" h	13 ³ qt	15.6 lb	29 cm x 21 cm x 30.8 cm	12.9 L	7.1 kg	12
FG295606	GRN	Deskside Recycling Container, Medium with Universal Recycle Symbol	14.38" l x 10.25" w x 15" h	28 ³ qt	22.5 lb	36.5 cm x 26 cm x 38.1 cm	26.6 L	10.2 kg	12
FG295673	BLUE	Deskside Recycling Container, Medium with Universal Recycle Symbol	14.4" l x 10.25" w x 15" h	28 ³ qt	23.5 lb	36.6 cm x 26 cm x 38.1 cm	26.6 l	10.7 kg	12
FG295773	BLUE	Deskside Recycling Container, Large with Universal Recycle Symbol	15.25" l x 11" w x 19.9" h	41 ¹ qt	29.4 lb	38.7 cm x 27.9 cm x 50.5 cm	39 L	13.3 kg	12

WHEN ORDERING PRODUCTS WITH **BOLD** COLOR CODES, PLEASE SPECIFY COLOR CODE AFTER THE PRODUCT NUMBER. SEE PAGE 259 FOR THE PRODUCT COLOR GUIDE.



Resin-based products with this symbol meet or exceed EPA guidelines for Post-Consumer Recycled Content.

Indoor Station Containers and Tops



For use in high-volume areas.

- Station containers provide convenient central collection sites for multiple work stations or areas
- All containers come standard with the universal recycle symbol imprint



FG354007 †FG270388 †FG355300 (see page 14)

No.	Color	Description	U.S. Dimensions	U.S. Capacity	U.S. Ship Wt/Ctn	Metric Dimensions	Metric Capacity	Metric Ship Wt/Ctn	Can Liners	Pack
FG352073	BLUE	Half Round Recycling Container	21" l x 11" w x 28" h	21 gal	30.1 lb	53.3 cm x 27.9 cm x 71.1 cm	79.5 L	13.7 kg		4
FG354007	GRN, BLUE	Slim im with Venting Channels - Recycling	22" l x 11" w x 30" h	23 gal	30.6 lb	55.9 cm x 27.9 cm x 76.2 cm	87.1 L	13.9 kg		4
FG354075	BLUE	Slim im Recycling Container	20" l x 11" w x 30" h	23 gal	30.2 lb	50.8 cm x 27.9 cm x 76.2 cm	87.1 L	13.7 kg	5009-88	4
FG354173	BLUE	Slim im Recycling Container with handles	23.13" l x 11" w x 24.88" h	15 1/2 gal	34.6 lb	58.8 cm x 27.9 cm x 63.2 cm	60 L	15.7 kg	5009-88	4
FG356907	GRN	Untouchable Square Recycling Container	16.5" l x 15.5" w x 30.9" h	23 gal	21.2 lb	41.9 cm x 39.4 cm x 78.5 cm	87.1 L	9.6 kg	5005-88	4
FG356973	BLUE	Untouchable Square Recycling Container	16.5" l x 15.5" w x 30.9" h	23 gal	21.2 lb	41.9 cm x 39.4 cm x 78.5 cm	87.1 L	9.6 kg	5005-88	4
FG395873	BLUE	Square Recycling Container	19.5" sq x 27.63" h	35 gal	39.4 lb	49.5 cm sq x 70.2 cm	132.5 L	17.9 kg		4
FG395973	BLUE	Square Recycling Container	19.5" sq x 34.25" h	50 gal	53.9 lb	49.5 cm sq x 87 cm	189.3 L	24.4 kg		4

TOPS™ LABEL KIT

No.	Color	Description	U.S. Dimensions	U.S. Ship Wt/Ctn	Metric Dimensions	Metric Ship Wt/Ctn	Pack
FG256500	0000	Recycle Label Kit	N/A	N/A	N/A	N/A	8
FG267360	BEIG, BLA, GRAY	Slim im Swing Lid for Slim im Containers	20.5" l x 11.38" w x 5" h	12.5 lb	52.1 cm x 28.9 cm x 12.7 cm	5.7 kg	4
FG268888	LGRAY, BRN, YEL	Slim im Handle Top for Slim im Containers	20.38" l x 11.3" w x 2.75" h	4.7 lb	51.8 cm x 28.7 cm x 7 cm	2.1 kg	4
FG268988	BLA, BEIG, GRAY	Untouchable Swing Top for 3569-07, 3569-88 Containers	16" sq x 4" h	12.6 lb	40.6 cm sq x 10.2 cm	5.7 kg	4
FG269000	BLUE, GRN	Untouchable Paper Recycling Top for 3569 Containers	16" sq x 3.2" h	4.7 lb	40.6 cm sq x 8.1 cm	2.1 kg	4
FG269100	BLUE, GRN	Untouchable Bottle and Can Recycling Top for 3569 Containers	16" sq x 3.2" h	4.6 lb	40.6 cm sq x 8.1 cm	2.1 kg	4
FG269288	GRN, BRN, BLUE, RED, YEL	Slim im Bottle and Can Recycling Top for Slim im Containers	20.38" l x 11.3" w x 2.75" h	3.9 lb	51.8 cm x 28.7 cm x 7 cm	1.8 kg	4
FG270388	GRN, BLUE	Slim im Paper Recycling Top for Slim im Containers	20.5" l x 11.5" w x 2.75" h	4.1 lb	52.1 cm x 29.2 cm x 7 cm	1.9 kg	4
FG279100	DBLUE	Untouchable Bottle and Can Recycling Top for 3958-06, 3959-06 Containers	20.13" sq x 6.25" h	28.2 lb	51.1 cm sq x 15.9 cm	12.8 kg	4
FG279400	DBLUE	Untouchable Paper Recycling Top for 3958-06, 3959-06 Containers	20.13" sq x 6.25" h	28.2 lb	51.1 cm sq x 15.9 cm	12.8 kg	4

Collect-A-Cubes™

Receptacles tailored to your specific waste, recycling, and security needs. Customizable: simply select from three base sizes, three lid types, and the type of decal desired.

- Fire-safe steel
- Shipped fully assembled
- Meet Federal specification A-A-182 for fire hazard and flammability prevention
- Can be used individually, side-by-side, or grouped

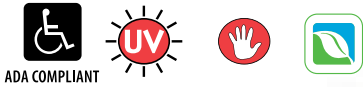

Paper Only locked top supports HIPAA compliance.



FGNC24P5

FGNC30C2

FGNC36W4

STEP 1

No.	Liner	Color	Description	U.S. Dimensions	U.S. Ship Wt/Ctn	Metric Dimensions	Metric Ship Wt/Ctn	Capacity (Gal)	Capacity (Liters)
FGNC24	RB	Beige	Collect-A-Cubes™ Recycling Cube	15.75" sq x 24" h	28.0 lb	40 cm sq x 61 cm	12.7 kg	22.5	85.2
FGNC30	RB	Beige	Collect-A-Cubes™ Recycling Cube	15.75" sq x 30" h	32.0 lb	40 cm sq x 76.2 cm	14.5 kg	28.5	107.9
FGNC36	RB	Beige	Collect-A-Cubes™ Recycling Cube	15.75" sq x 36" h	36.0 lb	40 cm sq x 91.4 cm	16.3 kg	34.5	130.6
FGNC24L	RB	Beige	Collect-A-Cubes™ Recycling Cube w/Lock	15.75" sq x 24" h	28.0 lb	40 cm sq x 61 cm	12.7 kg	22.5	85.2
FGNC30L	RB	Beige	Collect-A-Cubes™ Recycling Cube w/Lock	15.75" sq x 30" h	32.0 lb	40 cm sq x 76.2 cm	14.5 kg	28.5	107.9
FGNC36L	RB	Beige	Collect-A-Cubes™ Recycling Cube w/Lock	15.75" sq x 36" h	36.0 lb	40 cm sq x 91.4 cm	16.3 kg	34.5	130.6

Retainer Bands Only (RB)

STEP 2 - SELECT A LID

- Powder-coated finish (Beige body with Architectural Bronze top)
- Protective vinyl trim on all disposal openings

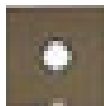

CAN LID – MODEL C
Opening 3.5" Dia.



PAPER LID – MODEL P
Opening 2"x14"



WASTE LID – MODEL W
Opening 8.75" Dia.

CUSTOM COLORS AND GRAPHICS

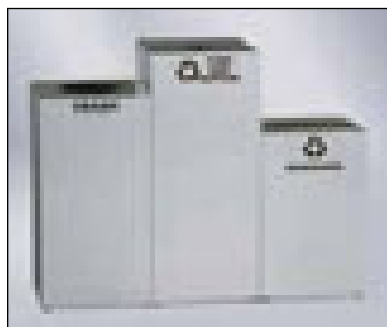

For custom ordering and optional decals, contact your Rubbermaid Commercial Products Sales Representative.

STEP 3 - SELECT A DECAL

Each set includes 4 vinyl, self-adhesive decals.

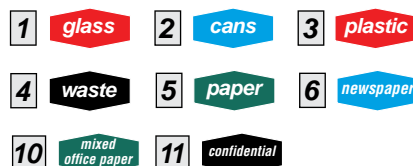

EXAMPLE ORDER NUMBER

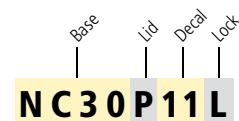

WHEN ORDERING PRODUCTS WITH **BOLD** COLOR CODES, PLEASE SPECIFY COLOR CODE AFTER THE PRODUCT NUMBER. SEE PAGE 259 FOR THE PRODUCT COLOR GUIDE.



Resin-based products with this symbol meet or exceed EPA guidelines for Post-Consumer Recycled Content.



PLATFORM TRUCKS

Convertible A-Frame Truck 90
 Convertible Platform Truck 91
 Heavy-Duty Platform Truck 92
 Sheet & Panel Truck 94
 A-Frame Panel Truck 94
 Work-Height Platform Truck 95
 5th Wheel Wagon Truck 96
 Side Panel Platform Truck 97
 Stanchion Platform Truck 98
 Semi-Live Skids 99
 Dunnage Racks 99
 StockMate Restocking Trucks 100
 Triple Trolley 100
 Heavy-Duty Dollies 100

WORK STATIONS

TradeMaster Mobile Cabinets & Work
 Centers 101
 Trades Carts 102
 5-Drawer Mobile Work Center 102
 Ladder Cart 103
 Heavy-Duty Utility Carts 104
 Heavy-Duty Flat Shelf Utility Carts 105

CARTS

Convertible Utility Cart 106
 Executive Service Cart 107
 Service Carts 108
 'tra™ Carts 109

STORAGE

Shelving Systems 110
 Media Master Audio-Visual Carts 110
 Cart Accessories 111
 BRUTE Totes 112
 Stack & Nest Palletote Boxes 112
 Tool Boxes 112
 Tack Box with Padded Top 112
 ActionPacker Storage Containers 113
 Stock Tanks 113

BULK TRUCKS

Structural Foam Tilt Trucks 114
 Tilt Truck Lids 115
 Rotomolded Tilt Trucks 116
 Heavy-Duty Towable Tilt Trucks 117
 Forkliftable Tilt Trucks 117
 Self-Dumping Hoppers 118

Cube Trucks 119
 Heavy-Duty Tractor Carts 120
 Big Wheel Carts 120
 Heavy-Duty Big Wheel Cart 121
 Contractor-Grade Wheelbarrows 121
 Utility Lawn Carts 121



Smart.

A NEW STANDARD OF EXCELLENCE IN HEAVY-DUTY PLATFORM TRUCKS AND CARTS

We've significantly redesigned and expanded our material handling line with new categories, new products, and new innovations that help you work smarter, faster, and safer.

APPLICATION-SPECIFIC DESIGNS

From our redesigned **Platform Trucks** and **Utility Carts**, and new **5th Wheel Wagon Truck** and **Work-Height Platform Truck**, to our patent-pending **Convertible A-Frame** and **Convertible Platform Trucks**, we're your source for material handling products that meet your needs in almost every environment and application.

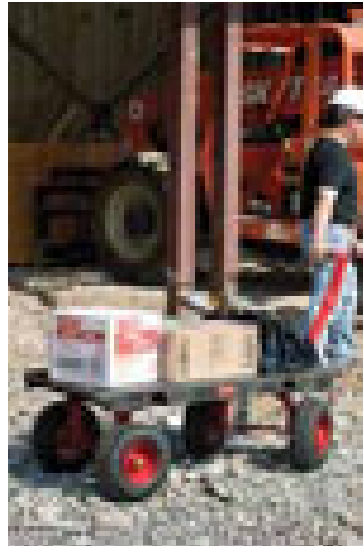

5TH WHEEL WAGON TRUCK

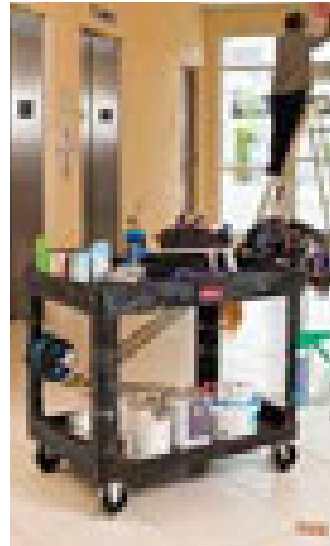

HEAVY-DUTY UTILITY CART



WORK-HEIGHT PLATFORM TRUCK

MOVE LOADS SAFELY AND EFFICIENTLY

The variable grip-height handle on our carts and trucks improves maneuverability and reduces muscle strain for most every user, regardless of height.

Angled handle helps keep wrist and bones in forearm aligned for optimum leverage while turning.

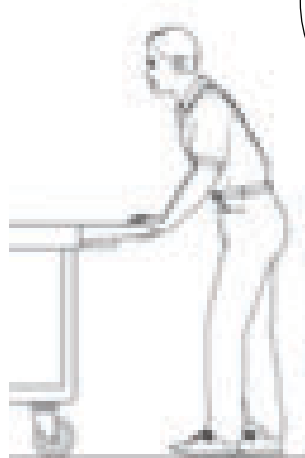
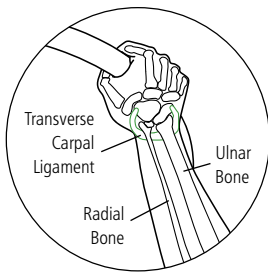

TRADITIONAL CART HANDLE DESIGN

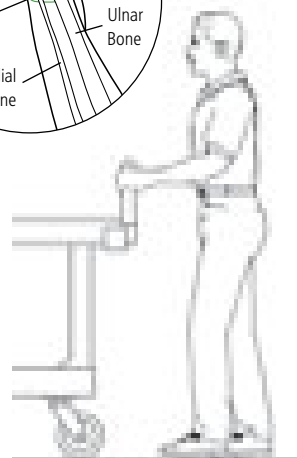

IMPROVED VARIABLE GRIP-HEIGHT HANDLE

CASTERS TO MEET YOUR NEEDS

We rigorously tested and selected the optimal casters for each of our products—creating the most efficient and durable material handling solutions for your specific requirements. (See page 93.)



POLYOLEFIN



PNEUMATIC

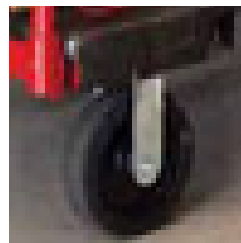

THERMOPLASTIC RUBBER (TPR)

CASTER DESCRIPTIONS
pg. 93

Rugged.



DURAMOLD™ REAL WORLD RUGGED — TESTED TOUGH

Rubbermaid's exclusive Duramold™ technology exceeds the highest performance standards in the industry. We test and retest our products to meet rigorous durability standards, and our new material handling products are no exception. Real-world rugged durability, innovative technology, and best-in-class features combine to create longer lasting products that carry heavy loads—and make your work easier.

DURAMOLD™
precision engineered resin & steel composite decks
HOLD & TRANSPORT UP TO
2500 lbs.
of weight load capacity



40 buckets of sheetrock compound weighs over 2,400 lbs—that's a load!

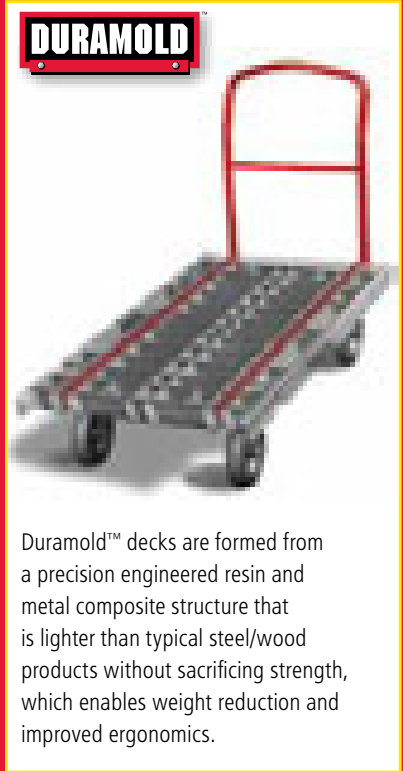

Duramold™ decks are formed from a precision engineered resin and metal composite structure that is lighter than typical steel/wood products without sacrificing strength, which enables weight reduction and improved ergonomics.

WILL NOT WARP, DENT, SPLINTER, RUST, OR ROT

Tough, resilient surface absorbs impact and provides quiet operation. Virtually maintenance-free; resistant to most chemicals, impervious to water damage, and is easily cleaned.

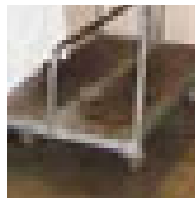

Metal—dents and rusts

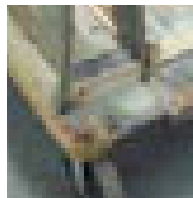

Wood—splinters and rot

PUT YOUR EFFORT INTO MOVING YOUR PAYLOAD, NOT YOUR TRUCK

DURAMOLD™ HAS THE HIGHEST STRENGTH TO WEIGHT RATIO

when compared to metal, wood, and solid plastic decks.

35%

lighter weight construction to transport the same payload

Trusted.



As your partner in Material Handling for more than 30 years, you can count on our breakthrough innovations and long-lasting products to meet your most demanding heavy-duty material handling needs.

See it in ACTION

www.rcpmaterialhandling.com



Duramold™ resin and metal composite structure is recyclable.



Convertible A-Frame Truck **New!**

Unique patent-pending design combines the bulk load capacity of standard panel trucks and bar stock trucks with the functionality of a heavy-duty two-shelf cart. Saves time and money by transporting oversized, heavy loads to your work site in one trip.

DURAMOLD

DECK SIZE:

27¼" X 56⅝"

MAX. CAPACITY (lbs)

2000

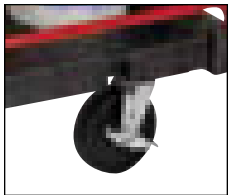

TWO FIXED & TWO LOCKING SWIVEL CASTERS

Two locking polyolefin casters allow for added stability when loading and unloading.

See it in
ACTION

www.rcpmaterialhandling.com

CASTER
DESCRIPTIONS
pg. 93



KEEP TOOLS & SUPPLIES ORGANIZED

Independent fold-down top shelves hold small items, tools, and supplies; 100 lb capacity per side.

KEEP LOADS SECURE

A-frame configuration holds sheet goods securely in place.

EASY CONVERTIBILITY

Spring-loaded release latches safely allow one or both top shelves to be folded down.

HANDLE OVERSIZED LOADS

Four independent articulating outrigger arms fold down to cradle lumber, pipe, and bar stock; 100 lb capacity per arm.

IMPROVE PRODUCTIVITY

Large deck surface holds up to 12" depth of sheet goods, 6" on either side.

RUGGED CONSTRUCTION

Duramold's™ exclusive, precision-engineered resin and metal composite structure provides maximum load support.

FG446500

MULTIPLE CART & TRUCK CONFIGURATIONS IN ONE PRODUCT!

MULTIPLE CONFIGURATIONS TO HANDLE ANY JOB



No.	Color	Description	U.S. Dimensions	U.S. Capacity	U.S. Ship Wt/Ctn	Metric Dimensions	Metric Capacity	Metric Ship Wt/Ctn	Caster Type	Pack
FG446500	BLA	Convertible A Frame Truck (24" x 44")	50.25" l x 27.25" w x 49.5" h	2000 lb	133.0 lb	127.6 cm x 69.2 cm x 125.7 cm	907.2 kg	60.3 kg	8" Polyolefin	1

WHEN ORDERING PRODUCTS WITH **BOLD** COLOR CODES,
PLEASE SPECIFY COLOR CODE AFTER THE PRODUCT NUMBER.
SEE PAGE 259 FOR THE PRODUCT COLOR GUIDE.

Convertible Platform Truck **New!**

Work more efficiently by transporting heavy loads, tools, and supplies with a single product.

- Patent-pending three-in-one convertible design
- Quickly transforms from a standard platform truck or U-boat configuration into a two-shelf cart

DURAMOLD

DECK SIZE:

CART
24" X 44"

TRUCK
24" X 52"

Max. Capacity: 750 lbs cart;
1000 lbs truck

CAPACITY RANGE (lbs)
750-1000

See it in ACTION
www.rcpmaterialhandling.com

CASTER DESCRIPTIONS
pg. 93

CART CONFIGURATION
Two-shelf heavy-duty cart holds up to 750 lbs.

QUICK CONVERSION
Push-button release latch makes conversion from heavy-duty cart to platform truck effortless.



U-BOAT CONFIGURATION
U-boat configuration helps keep stacked or bulky goods in place; 1,000 lb capacity.



RUGGED CONSTRUCTION
Duramold's™ exclusive, precision-engineered resin and metal composite structure provides maximum load support.

BUILT-IN SAFETY FEATURES
Unique slide-locking latches prevent unintended handle removal.



PLATFORM TRUCK CONFIGURATION
Removable handle can be repositioned to create a heavy-duty platform truck.



No.	Color	Description	U.S. Dimensions	U.S. Capacity	U.S. Ship Wt/Ctn	Metric Dimensions	Metric Capacity	Metric Ship Wt/Ctn	Caster Type	Pack
FG449600	BLA	Convertible Platform Truck (24" x 52")	61.5" l x 25.25" w x 42.1" h	750 lb as cart, 1000 lb as platform	106.0 lb	156.2 cm x 64.1 cm x 106.9 cm	340.2 kg as cart, 453.6 kg as platform	48.1 kg	6" TPR	1
FG449700	BLA	Convertible Platform Truck (24" x 52")	47.9" l x 24.25" w x 44.25" h	750 lb as cart, 2000 lb as platform	121.0 lb	121.7 cm x 61.6 cm x 112.4 cm	340.2 kg as cart, 907.2 kg as platform	54.9 kg	8" Pneumatic	1

Heavy-Duty Platform Truck **New!**

Ideal for moving large, heavy, oversized loads in a variety of environments from retail to construction.

DURAMOLD

DECK SIZES:

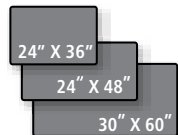

CAPACITY RANGE (lbs)
1000-2500

See it in
ACTION

www.rcpmaterialhandling.com

**CASTER
DESCRIPTIONS**
pg. 93



IMPROVED MANEUVERABILITY

Variable grip-height handle improves control and worker safety.

VIRTUALLY MAINTENANCE FREE

Powder-coated steel creates a hard finish that is far tougher than conventional paint.

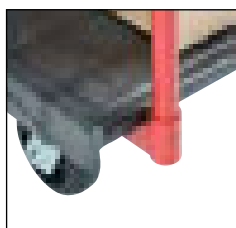

BUILT-IN SAFETY FEATURES

Retainer clips prevent unintended handle removal.

SECURE SMALL ITEMS

Perimeter deck channel retains small items.

KEEP LOADS IN PLACE

Textured deck surface reduces load slippage.

RUGGED CONSTRUCTION

Duramold's™ exclusive, precision-engineered resin and metal composite structure provides maximum load support.



FG440300



BETTER LOAD RETENTION

Four molded-in tie-down slots for securing loads with tie-down straps or bungees.

No.	Color	Description	U.S. Dimensions	U.S. Capacity	U.S. Ship Wt/Ctn	Metric Dimensions	Metric Capacity	Metric Ship Wt/Ctn	Caster Type	Pack
FG440300	BLA	Heavy Duty Platform Truck	36" l x 24" w	2000 lb	50.0 lb	91.4 cm x 61 cm	907.2 kg	22.7 kg	6" TPR	1
FG440600	BLA	Heavy Duty Platform Truck	36" l x 24" w	2000 lb	50.0 lb	91.4 cm x 61 cm	907.2 kg	22.7 kg	6" Polyolefin	1
FG443600	BLA	Heavy Duty Platform Truck	48" l x 24" w	2000 lb	70.0 lb	121.9 cm x 61 cm	907.2 kg	31.8 kg	8" TPR	1
FG443610	BLA	Heavy Duty Platform Truck	48" l x 24" w	2000 lb	75.0 lb	121.9 cm x 61 cm	907.2 kg	34 kg	8" Pneumatic	1
FG444100	BLA	Heavy Duty Platform Truck	48" l x 24" w	2000 lb	69.0 lb	121.9 cm x 61 cm	907.2 kg	31.3 kg	8" Polyolefin	1
FG446600	BLA	Heavy Duty Platform Truck	60" l x 30" w	2000 lb	87.9 lb	152.4 cm x 76.2 cm	907.2 kg	39.9 kg	8" TPR	1
FG446610	BLA	Heavy Duty Platform Truck	60" l x 30" w	2000 lb	90.0 lb	152.4 cm x 76.2 cm	907.2 kg	40.8 kg	8" Pneumatic	1
FG447100	BLA	Heavy Duty Platform Truck	60" l x 30" w	2000 lb	84.0 lb	152.4 cm x 76.2 cm	907.2 kg	38.1 kg	8" Polyolefin	1
FG9T1100	BLA	Heavy Duty Platform Truck	70" l x 40" w	2000 lb	126.5 lb	177.8 cm x 101.6 cm	907.2 kg	57.4 kg	6" TPR	1
FG9T1200	BLA	Heavy Duty Platform Truck	70" l x 40" w	2000 lb	126.5 lb	177.8 cm x 101.6 cm	907.2 kg	57.4 kg	8" Pneumatic	1
FG9T2100	BLA	Heavy Duty Platform Truck	70" l x 40" w	2000 lb	126.5 lb	177.8 cm x 101.6 cm	907.2 kg	57.4 kg	8" Polyolefin	1
FG9T0900	BLA	Side Panel Package, fits FG9T1100, FG9T1200, FG9T2100 (4 sides and 2 end panels)	N/A	2000 lb	55.9 lb	N/A	N/A	25.4 kg	N/A	1

WHEN ORDERING PRODUCTS WITH **BOLD** COLOR CODES,
PLEASE SPECIFY COLOR CODE AFTER THE PRODUCT NUMBER.
SEE PAGE 259 FOR THE PRODUCT COLOR GUIDE.

CASTERS TO MEET YOUR NEEDS

Rubbermaid's best-in-class heavy-duty casters have been specially chosen for each of our products to meet your most demanding environments.



POLYOLEFIN

Hard-tread polyolefin casters roll easier than soft tread casters. Non-marking, impact and chemical resistant casters won't flat-spot under static loads or pick up metal shavings, nails, and other debris.



PNEUMATIC

Pneumatic casters provide a cushioned and quiet ride for fragile loads, making them ideal for rough and uneven surfaces, inside and out.



THERMOPLASTIC RUBBER (TPR)

TPR casters absorb shock, and provide floor surface protection and quiet operation. Chemical and water resistant.



Polyolefin

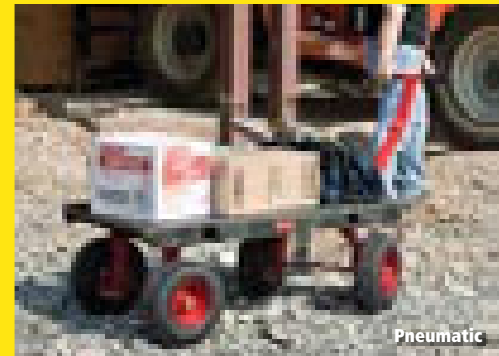

Pneumatic

CASTER PERFORMANCE GUIDE

	CASTER TREAD MATERIAL	MOLD-ON RUBBER (TPR)	POLYOLEFIN	PNEUMATIC
FLOOR SURFACE	ASPHALT	Excellent	Fair	Excellent
	BRICK	Excellent	Fair	Excellent
	CARPET	Excellent	Good	Excellent
	CONCRETE	Excellent	Good	Excellent
	LINOLEUM / COMPOSITION TILE	Excellent	Fair	Excellent
	STEEL - RIBBED	Good	Fair	Excellent
	STEEL - SMOOTH	Good	Good	Excellent
	TERRAZZO	Excellent	Fair	Excellent
	WOOD	Excellent	Good	Excellent
	OPERATING CONDITIONS	MILD CHEMICALS	Fair	Good
HARSH CHEMICALS		Fair	Fair	Good
METAL SCRAPS - SMALL		Excellent	Good	Good
METAL SCRAPS - LARGE		Excellent	Fair	Good
ANIMAL FATS		Good	Good	Good
OIL AND GREASE		Fair	Good	Fair
WATER AND STEAM		Good	Excellent	Good
OTHER FACTORS		FLOOR PROTECTION	Excellent	Good
	QUIET OPERATION	Excellent	Fair	Excellent
	CUSHION LOAD	Excellent	N/A	Excellent
	IMPACT RESISTANCE	Excellent	Good	Excellent
	ROLLING EASE	Fair	Excellent	Fair
	ABRASION RESISTANCE (NON-CHIPPING)	Fair	Good	Fair
	NON-FLAT SPOTTING (UNDER STATIC LOAD)	Fair	Excellent	N/A

Sheet & Panel Truck and *New!* A-Frame Panel Truck

Transport large, bulky sheet goods and hard-to-handle loads such as doors, lumber, sheet rock, tables, and cubicle walls.

DURAMOLD

DECK SIZES:

- 24" X 36"
- 24" X 48"
- 30" X 60"

MAX. CAPACITY (lbs)

2000

CASTER DESCRIPTIONS pg. 93



MOVE HARD-TO-HANDLE LOADS

Three removable powder-coated steel vertical frames provide support for bulky loads. Frames can be removed as needed based on load requirements.



FG446800

BUILT-IN SAFETY FEATURES

Retainer clips lock frames securely in place and prevent unintended removal. Four tie-down points, two on each side, help with load retention.

RUGGED CONSTRUCTION

Duramold's™ exclusive, precision-engineered resin and metal composite structure provides maximum load support.



HOLDS SHEET GOODS SECURELY

High-side inclined frame and side rail holds load firmly in place during transit.



FG446300

KEEP LOADS IN PLACE
Textured deck surface reduces load slippage.

See it in ACTION

www.rcpmaterialhandling.com



SHEET & PANEL TRUCKS

No.	Color	Description	U.S. Dimensions	U.S. Capacity	U.S. Ship Wt/Ctn	Metric Dimensions	Metric Capacity	Metric Ship Wt/Ctn	Caster Type	Pack
FG446700	BLA	Sheet & Panel Truck (24" x 36")	38.75" l x 24.25" w x 38" h	2000 lb	81.0 lb	98.4 cm x 61.6 cm x 96.5 cm	907.2 kg	36.7 kg	6" Polyolefin	1
FG446800	BLA	Sheet & Panel Truck (24" x 48")	47.9" l x 24.25" w x 39.9" h	2000 lb	98.0 lb	121.7 cm x 61.6 cm x 101.3 cm	907.2 kg	44.5 kg	8" Polyolefin	1
FG446900	BLA	Sheet & Panel Truck (30" x 60")	59.9" l x 30.25" w x 39.9" h	2000 lb	117.0 lb	152.1 cm x 76.8 cm x 101.3 cm	907.2 kg	53.1 kg	8" Polyolefin	1

A-FRAME PANEL TRUCKS

No.	Color	Description	U.S. Dimensions	U.S. Capacity	U.S. Ship Wt/Ctn	Metric Dimensions	Metric Capacity	Metric Ship Wt/Ctn	Caster Type	Pack
FG446200	BLA	A-Frame Panel Truck (24" x 36")	35.9" l x 24.25" w x 43" h	2000 lb	73.0 lb	91.2 cm x 61.6 cm x 109.2 cm	907.2 kg	33.1 kg	6" Polyolefin	1
FG446300	BLA	A-Frame Panel Truck (24" x 48")	47.9" l x 24.25" w x 44.9" h	2000 lb	87.0 lb	121.7 cm x 61.6 cm x 114 cm	907.2 kg	39.5 kg	8" Polyolefin	1
FG446400	BLA	A-Frame Panel Truck (30" x 60")	59.9" l x 30.25" w x 44.9" h	2000 lb	106.0 lb	152.1 cm x 76.8 cm x 114 cm	907.2 kg	48.1 kg	8" Polyolefin	1

WHEN ORDERING PRODUCTS WITH **BOLD** COLOR CODES, PLEASE SPECIFY COLOR CODE AFTER THE PRODUCT NUMBER. SEE PAGE 259 FOR THE PRODUCT COLOR GUIDE.

Work-Height Platform Truck **New!**

Unique, adjustable design allows platform deck to be placed at one of three work heights.

DURAMOLD

DECK SIZES:

24" X 36"

24" X 48"

30" X 60"

MAX. CAPACITY (lbs)

2000

See it in ACTION

www.rcpmaterialhandling.com

CASTER DESCRIPTIONS pg. 93



REDUCE LIFTING & BENDING

Easily moveable platform adjusts to three work heights, helping to safeguard user well-being and improve productivity.



CHEMICAL & WATER RESISTANT CASTERS

TPR casters absorb shock, and provide floor surface protection and quiet operation.



FG447300

KEEP LOADS IN PLACE
Textured deck surface reduces load slippage.

BETTER LOAD RETENTION
Four molded-in tie-down slots for securing loads with tie-down straps or bungees.

BUILT-IN SAFETY FEATURES
Retainer clips prevent unintended handle removal.

RUGGED CONSTRUCTION
Duramold's™ exclusive, precision-engineered resin and metal composite structure provides maximum load support.

HEIGHT ADJUSTMENT

Adjustable platform deck reduces the strain of bending and lifting. SKUs FG447300 and FG447400 (shown) adjust from 29" to 35" high in 3" increments. SKU FG447200 adjusts from 27" to 33" high in 3" increments.

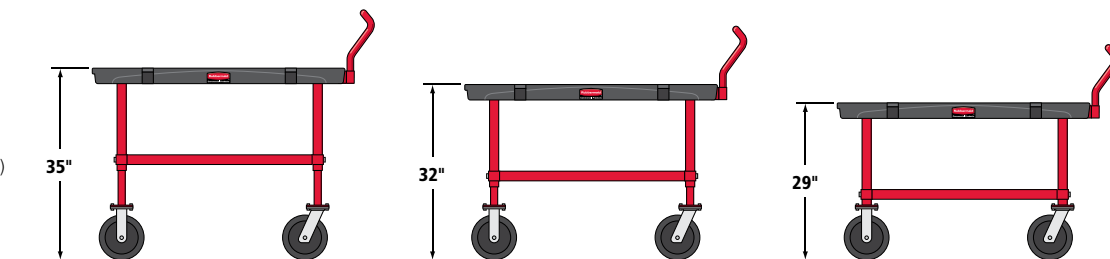

No.	Color	Description	U.S. Dimensions	U.S. Capacity	U.S. Ship Wt/Ctn	Metric Dimensions	Metric Capacity	Metric Ship Wt/Ctn	Caster Type	Pack
FG447200	BLA	Work-Height Platform Truck (24" x 36")	40.1" l x 24.25" w x 38.9" h	2000 lb	86.0 lb	101.9 cm x 61.6 cm x 98.8 cm	907.2 kg	39 kg	6" TPR	1
FG447300	BLA	Work-Height Platform Truck (24" x 48")	52.1" l x 24.25" w x 40.9" h	2000 lb	102.0 lb	132.3 cm x 61.6 cm x 103.9 cm	907.2 kg	46.3 kg	8" TPR	1
FG447400	BLA	Work-Height Platform Truck (30" x 60")	64.1" l x 30.25" w x 40.75" h	2000 lb	115.0 lb	162.8 cm x 76.8 cm x 103.5 cm	907.2 kg	52.2 kg	8" TPR	1

5th Wheel Wagon Truck **New!**

Move heavy loads across rough surfaces, indoors and out.

DURAMOLD

DECK SIZES:

24" X 36"

24" X 48"

30" X 60"

CAPACITY RANGE (lbs)

1200-2000

CASTER
DESCRIPTIONS
pg. 93

WHEEL OPTIONS



MOR wheels absorb shock, and provide floor surface protection and quiet operation. Excellent on linoleum, tile, terrazzo, wood, smooth concrete, and carpet.

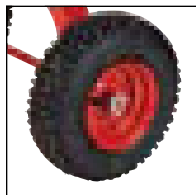

Pneumatic wheels provide a cushioned and quiet ride for fragile loads, making them ideal for rough and uneven surfaces, inside and out. Excellent on virtually all surfaces from smooth concrete to gravel.



BETTER CONTROL

The pivoting 5th wheel design provides a tight turning radius for maximum maneuverability.

MOVE LOADS SAFELY

Turn stop prevents tipping/dumping of load.

See it in
ACTION

www.rcpmaterialhandling.com



FG447700

EASY TO USE

Vinyl grip handle stays upright when not in use.

KEEP LOADS SECURE

Four tie-down points, two on each side, help with load retention.

RUGGED CONSTRUCTION

Duramold's™ exclusive, precision-engineered resin and metal composite structure provides maximum load support.

TOWABLE & TRAINABLE

- T-bar is removable for towing by a single truck up to 5 mph
- Tow Hitch Kit available (FG9T1000, sold separately) with pintle style and clevis pin mount tow hitches
- Rear tow hitch allows training with other trucks



T-Handle



Pintle



Clevis Pin

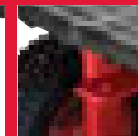

Rear Tow Hitch

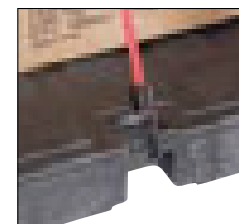

No.	Color	Description	U.S. Dimensions	U.S. Capacity	U.S. Ship Wt/Ctn	Metric Dimensions	Metric Capacity	Metric Ship Wt/Ctn	Caster Type	Pack
FG447500	BLA	5th Wheel Wagon Truck (24" x 36")	45" l x 24.25" w x 16.75" h	1200 lb	86.0 lb	114.3 cm x 61.6 cm x 42.5 cm	544.3 kg	39 kg	10" Pneumatic	1
FG447600	BLA	5th Wheel Wagon Truck (24" x 36")	45" l x 24.25" w x 16.5" h	2000 lb	86.0 lb	114.3 cm x 61.6 cm x 41.9 cm	907.2 kg	39 kg	10" TPR	1
FG447700	BLA	5th Wheel Wagon Truck (24" x 48")	56.25" l x 24.25" w x 17.5" h	2000 lb	98.0 lb	142.9 cm x 61.6 cm x 44.5 cm	907.2 kg	44.5 kg	12" Pneumatic	1
FG447800	BLA	5th Wheel Wagon Truck (24" x 48")	56.25" l x 24.25" w x 17.5" h	2000 lb	98.0 lb	142.9 cm x 61.6 cm x 44.5 cm	907.2 kg	44.5 kg	12" TPR	1
FG447900	BLA	5th Wheel Wagon Truck (30" x 60")	70.1" l x 30.25" w x 17.5" h	2000 lb	117.0 lb	178.1 cm x 76.8 cm x 44.5 cm	907.2 kg	53.1 kg	12" Pneumatic	1
FG448000	BLA	5th Wheel Wagon Truck (30" x 60")	70.1" l x 30.25" w x 17.5" h	2000 lb	117.0 lb	178.1 cm x 76.8 cm x 44.5 cm	907.2 kg	53.1 kg	12" TPR	1
FG9T0600	BLA	5th Wheel Wagon Truck with 16" (40.6 cm) Pneumatic Wheels	70" l x 40" w	2000 lb	130.0 lb	177.8 cm x 101.6 cm	907.2 kg	59 kg	16" Pneumatic	1
FG9T0700	BLA	5th Wheel Wagon Truck with 12" (30.5 cm) Pneumatic Wheels	70" l x 40" w	2000 lb	125.0 lb	177.8 cm x 101.6 cm	907.2 kg	56.7 kg	12" TPR	1
FG9T0900	BLA	Side Panel Package, Converts Truck to Platform Convertible Wagon (4 sides and 2 end panels) fits FG9T0600, FG9T0700			55.9 lb			25.4 kg	N/A	1
FG9T1000	0000	Tow Package, fits all 5th Wheel Wagon Trucks			2.8 lb			1.3 kg	N/A	1

WHEN ORDERING PRODUCTS WITH **BOLD** COLOR CODES,
PLEASE SPECIFY COLOR CODE AFTER THE PRODUCT NUMBER.
SEE PAGE 259 FOR THE PRODUCT COLOR GUIDE.

Side Panel Platform Truck **New!**

Ideal for transporting small packages and materials.

DURAMOLD

DECK SIZES:

24" X 36"

24" X 48"

30" X 60"

CAPACITY RANGE (lbs)

1000-2000

See it in ACTION

www.rcpmaterialhandling.com

CASTER DESCRIPTIONS pg. 93



CUSTOMIZABLE

Remove one, two, three, or all four side panels to accommodate any size load.

ENHANCE USER COMFORT

Side panel cut-outs allow easy access to load.

BUILT-IN SAFETY FEATURES

Retainer clips prevent unintended handle removal.

RUGGED CONSTRUCTION

Duramold's™ exclusive, precision-engineered resin and metal composite structure provides maximum load support.

3 X 3" GRID SIDE PANELS

Heavy-duty wire side panels retain small packages and items.

BETTER LOAD RETENTION

Molded-in tie-down slots increase load security. Textured deck surface reduces load slippage.

FG448600

No.	Color	Description	U.S. Dimensions	U.S. Capacity	U.S. Ship Wt/Ctn	Metric Dimensions	Metric Capacity	Metric Ship Wt/Ctn	Caster Type	Pack
FG448400	BLA	Side Panel Platform Truck (24" x 36")	44" l x 24.25" w x 39.25" h	2000 lb	85.0 lb	111.8 cm x 61.6 cm x 99.7 cm	907.2 kg	38.6 kg	6" TPR	1
FG448500	BLA	Side Panel Platform Truck (24" x 36")	56" l x 24.25" w x 41.5" h	2000 lb	105.0 lb	142.2 cm x 61.6 cm x 105.4 cm	907.2 kg	47.6 kg	8" Pneumatic	1
FG448600	BLA	Side Panel Platform Truck (24" x 48")	56" l x 24.25" w x 41.25" h	2000 lb	105.0 lb	142.2 cm x 61.6 cm x 104.8 cm	907.2 kg	47.6 kg	8" TPR	1
FG448700	BLA	Side Panel Platform Truck (30" x 60")	68.1" l x 30.25" w x 41.4" h	2000 lb	126.0 lb	173 cm x 76.8 cm x 105.2 cm	907.2 kg	57.2 kg	8" Pneumatic	1
FG448800	BLA	Side Panel Platform Truck (30" x 60")	68.1" l x 30.25" w x 41.4" h	2000 lb	126.0 lb	173 cm x 76.8 cm x 105.2 cm	907.2 kg	57.2 kg	8" TPR	1

Stanchion Platform Truck **New!**

Safely transport long, bulky loads such as roll goods, pipe, lumber, carpet, and linoleum.

DURAMOLD

DECK SIZES:

24" X 36"

24" X 48"

30" X 60"

MAX. CAPACITY (lbs)

2500

CASTER
DESCRIPTIONS
pg. 93

See it in
ACTION

www.rcpmaterialhandling.com



EASY LOADING AND UNLOADING

Removable heavy-duty steel corner posts allow access to load. Corner post retainer clips prevent unintended removal.

FG448200

PROTECT FLOORS

Hard-tread polyolefin casters roll easier than soft tread casters. Non-marking, impact and chemical resistant casters won't flat-spot under static loads or pick up metal shavings, nails, and other debris. Excellent on concrete, wood, carpet, and steel surfaces.

KEEP LOADS SECURE

Four molded-in tie-down points provide additional load security.

REDUCE LOAD SLIPPAGE

Textured deck surface reduces load slippage.

RUGGED CONSTRUCTION

Duramold's™ exclusive, precision-engineered resin and metal composite structure provides maximum load support.

No.	Color	Description	U.S. Dimensions	U.S. Capacity	U.S. Ship Wt/Ctn	Metric Dimensions	Metric Capacity	Metric Ship Wt/Ctn	Caster Type	Pack
FG448100	BLA	Stanchion Platform Truck (24" x 36")	35.9" l x 24.25" w x 38.9" h	2000 lb	67.0 lb	91.2 cm x 61.6 cm x 98.8 cm	907.2 kg	30.4 kg	6" Polyolefin	1
FG448200	BLA	Stanchion Platform Truck (24" x 48")	47.88" l x 24.25" w x 42.5" h	2000 lb	78.0 lb	121.6 cm x 61.6 cm x 108 cm	907.2 kg	35.4 kg	8" Polyolefin	1
FG448300	BLA	Stanchion Platform Truck (30" x 60")	59.9" l x 30.25" w x 42.5" h	2000 lb	92.0 lb	152.1 cm x 76.8 cm x 108 cm	907.2 kg	41.7 kg	8" Polyolefin	1

WHEN ORDERING PRODUCTS WITH **BOLD** COLOR CODES,
PLEASE SPECIFY COLOR CODE AFTER THE PRODUCT NUMBER.
SEE PAGE 259 FOR THE PRODUCT COLOR GUIDE.

Semi-Live Skids **New!**

Ideal for temporary transport and storage of materials and supplies.

DURAMOLD

DECK SIZES:

24" X 36"

24" X 48"

30" X 60"

CAPACITY RANGE (lbs)

1500-2000

CASTER DESCRIPTIONS
pg. 93

See it in ACTION

www.rcpmaterialhandling.com



REMOVABLE JACK HANDLE
Provides tight turning radius for easy maneuverability in confined spaces (Jack Handle sold separately).

BETTER LOAD RETENTION
Molded-in tie-down slots increase load security. Textured deck surface reduces load slippage.

RUGGED CONSTRUCTION
Duramold's™ exclusive, precision-engineered resin and metal composite structure provides maximum load support.

FG449400

No.	Color	Description	U.S. Dimensions	U.S. Capacity	U.S. Ship Wt/Ctn	Metric Dimensions	Metric Capacity	Metric Ship Wt/Ctn	Caster Type	Pack
FG449300	BLA	Semi-Live Skid (24" x 36")	35.9" l x 25.25" w x 12.5" h	2000 lb	42.0 lb	91.2 cm x 64.1 cm x 31.8 cm	907.2 kg	19.1 kg	8" x 2" TPR	1
FG449400	BLA	Semi-Live Skid (24" x 48")	47.9" l x 25.25" w x 12.5" h	2000 lb	51.0 lb	121.7 cm x 64.1 cm x 31.8 cm	907.2 kg	23.1 kg	8" x 2" TPR	1
FG449500	BLA	Semi-Live Skid (30" x 60")	59.9" l x 30.25" w x 12.5" h	2000 lb	64.0 lb	152.1 cm x 76.8 cm x 31.8 cm	907.2 kg	29 kg	8" x 2" TPR	1
FG449200	RED	Semi-Live Skid Jack Handle	49.9" l x 11.75" w x 10.25" h	N/A	38.0 lb	126.7 cm x 29.8 cm x 26 cm	N/A	17.2 kg	8" x 2" TPR	1

Dunnage Racks **New!**

Perfect for storing frozen, cold, or dry goods off of the floor.

DURAMOLD

NSF

MEETS NSF FOOD SAFETY GUIDELINES

12" high deck meets food safety guidelines; NSF approved.



HELPS ENSURE PRODUCT QUALITY

Slotted deck allows maximum air circulation for perishable or dry goods.

FREEZER SAFE
Withstands temperatures from -20° to 120° F.



FG449000

RUGGED CONSTRUCTION
Duramold's™ exclusive, precision-engineered resin and metal composite structure provides maximum load support.



No.	Color	Description	U.S. Dimensions	U.S. Capacity	U.S. Ship Wt/Ctn	Metric Dimensions	Metric Capacity	Metric Ship Wt/Ctn	Pack
FG448900	BLA	Dunnage Rack (24" x 36")	35.9" l x 24.25" w x 12.5" h	1500 lb	28.0 lb	80 cm x 68.6 cm x 106.7 cm	680.4 kg	12.7 kg	1
FG449000	BLA	Dunnage Rack (24" x 48")	47.88" l x 24.25" w x 12.5" h	2000 lb	35.0 lb	80 cm x 68.6 cm x 106.7 cm	907.2 kg	15.9 kg	1
FG449100	BLA	Dunnage Rack (30" x 60")	59.9" l x 30.25" w x 12.5" h	2000 lb	44.0 lb	80 cm x 68.6 cm x 106.7 cm	907.2 kg	20 kg	1

StockMate® Restocking Trucks

A complete system to transport cartons, stock shelves, manage cardboard, and address aisle safety.

- Ideal for stocking shelves and picking inventory
- Steel reinforced molded structural foam decks won't rust, dent, or require painting
- BoxMate™ Cardboard Management System helps keep aisles clear
- Dry erase identification placard and work surface available on some models
- Up to 1,800 lb load capacity
- Hinged Deck model (FG9T4500) easily converts from full-size to half-size truck
- Wide range of accessories to enhance productivity and safety

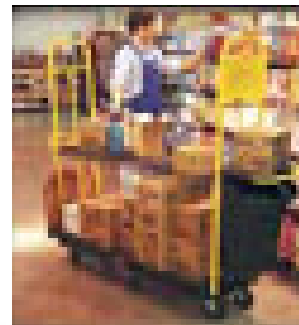

FG9T4500 / FG9T4800 / FG335388



FG9T4800 Wire Shelf

Provides additional surface to help organize and transport smaller cartons.



FG9T4500



FG9T5200 / FG335388

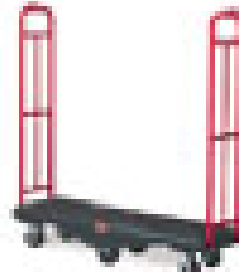

FG9T5600

No.	Color	Description	U.S. Dimensions	U.S. Capacity	U.S. Ship Wt/Ctn	Metric Dimensions	Metric Capacity	Metric Ship Wt/Ctn	Pack
FG9T4500	BLA	StockMate ES Restocking Truck with Hinging Deck	63" l x 19.25" w x 19.25" h	1,800 lb	75.1 lb	160 cm x 48.9 cm x 48.9 cm	816.5 kg	34.1 kg	1
FG9T5000	BLA	StockMate Restocking Truck, Standard Deck	63" l x 19.13" w x 33.63" h	1,800 lb	75.1 lb	160 cm x 48.6 cm x 85.4 cm	816.5 kg	34.1 kg	1
FG9T5200	BLA	StockMate Restocking Truck, Standard Deck with Cardboard Management System, Polyurethane Wheel and Casters	63" l x 18" w x 64.25" h	1,800 lb	84.9 lb	160 cm x 45.7 cm x 163.2 cm	816.5 kg	38.5 kg	1
FG9T5600	BLA	StockMate Restocking Truck, Utility Deck, Olefin Wheels and Casters	63" l x 18" w x 64.25" h	1,500 lb	84.9 lb	160 cm x 45.7 cm x 163.2 cm	680.4 kg	38.5 kg	1
FG9T4800	BLA	StockMate Wire Shelf	64" l x 15" w x 3" h		4.3 lb	162.6 cm x 38.1 cm x 7.6 cm		2 kg	1

Triple® Trolley

Efficiently transports large, bulky loads, then folds flat for easy storage.

- Sturdy structural foam deck won't rust, dent, chip, or peel
- Non-skid platform surface helps prevent load shifting
- Three-position handle lets users push, pull, or fold flat for use as a dolly
- Casters are non-marking

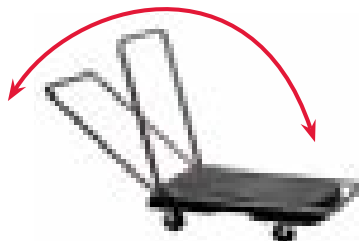

Three-position handle provides better mobility and convenient storage.



FG440000

No.	Color	Description	U.S. Dimensions	U.S. Capacity	U.S. Ship Wt/Ctn	Metric Dimensions	Metric Capacity	Metric Ship Wt/Ctn	Pack
FG440000	BLA	Triple Trolley, Utility Duty with Straight Handle and 3" (7.6 cm) Casters	32.5" l x 20.5" w	250 lb	20.6 lb	82.6 cm x 52.1 cm	113.4 kg	9.3 kg	1
FG440100	BLA	Triple Trolley, Standard Duty with User-Friendly Handle and 5" dia x.88" w (12.7 cm x 2.22 cm) Casters	32.5" l x 20.5" w	500 lb	25.4 lb	82.6 cm x 52.1 cm	226.8 kg	11.5 kg	1

Heavy-Duty Dollies

Steel reinforced, molded dollies perform a wide variety of moving tasks.

- Durable, one-piece molded polyethylene decks are lightweight and easy to clean
- Sturdy plastic construction won't rot, mildew, warp, rust, or splinter
- Easy rolling, 4" non-marking swivel casters
- FG9T5500 features 1" thick rubber pads to protect load and minimize slippage



FG9T5500

FG9T5400

No.	Color	Description	U.S. Dimensions	U.S. Capacity	U.S. Ship Wt/Ctn	Metric Dimensions	Metric Capacity	Metric Ship Wt/Ctn	Pack
FG9T5400	RED	Polyethylene Dolly, Flush Deck	30" l x 18" w	1,000 lb	19.7 lb	76.2 cm x 45.7 cm	453.6 kg	8.9 kg	1
FG9T5500	RED	Polyethylene Dolly, Padded Deck	30" l x 18" w	1,000 lb	23.7 lb	76.2 cm x 45.7 cm	453.6 kg	10.8 kg	1

WHEN ORDERING PRODUCTS WITH **BOLD** COLOR CODES, PLEASE SPECIFY COLOR CODE AFTER THE PRODUCT NUMBER. SEE PAGE 259 FOR THE PRODUCT COLOR GUIDE.

TradeMaster® Mobile Cabinets & Work Centers

Easily transport tools and supplies where you need them.

- Features locking cabinet doors and 4" deep drawers for versatile tool and supply storage and organization
- Drawers feature commercial quality, ball bearing slides
- Metal reinforced structural foam shelves engineered for durability
- Arrives 90% assembled



CART ACCESSORIES
pg. 111

See it in ACTION

www.rubbermaidtrademaster.com

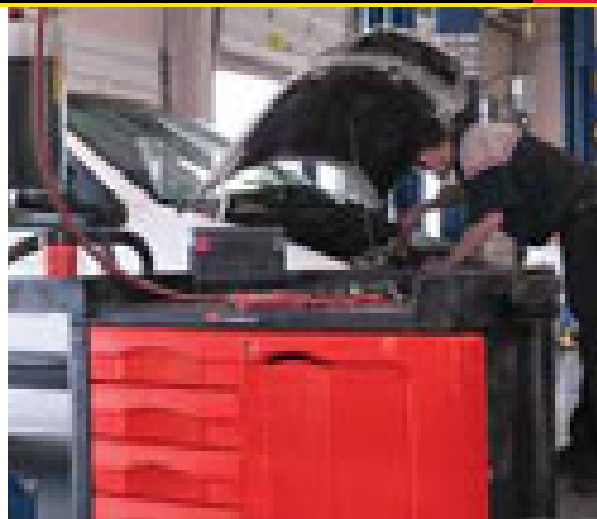

No.	Color	Description	U.S. Dimensions	U.S. Capacity	U.S. Ship Wt/Ctn	Metric Dimensions	Metric Capacity	Metric Ship Wt/Ctn	Pack
FG451288	BLA	TradeMaster Cart with 2 Door Cabinet, Small	41.63" l x 18.25" w x 38.38" h	500 lb	57.1 lb	105.7 cm x 46.4 cm x 97.5 cm	226.8 kg	25.9 kg	1
FG451388	BLA	TradeMaster Cart with 4 Drawer Cart	40.63" l x 18.38" w x 33.38" h	500 lb	86.9 lb	103.2 cm x 46.7 cm x 84.8 cm	226.8 kg	39.4 kg	1
FG453288	BLA	TradeMaster Cart with 2-Door Cabinet, Large	49" l x 26.25" w x 38.25" h	750 lb	83.8 lb	124.5 cm x 66.7 cm x 97.2 cm	340.2 kg	38 kg	1
FG453388	BLA	TradeMaster Cart with 4-Drawer and Cabinet, Small	49" l x 26.25" w x 38" h	750 lb	123.0 lb	124.5 cm x 66.7 cm x 96.5 cm	340.2 kg	55.8 kg	1
FG453588	BLA	TradeMaster Professional Contractors Cart	52.5" l x 38.63" w x 37.88" h	500 lb	84.7 lb	133.4 cm x 98.1 cm x 96.2 cm	226.8 kg	38.4 kg	1
FG454888	BLA	TradeMaster Cart with 4-Drawer and Cabinet, Large	58.63" l x 26.38" w x 33.25" h	750 lb	126.5 lb	148.9 cm x 67 cm x 84.5 cm	340.2 kg	57.4 kg	1

Trades Carts

Moves productivity right to the work site a complete tool storage and mobile workbench system.

- Four compartmentalized boxes for storing assorted parts and hardware
- Fully enclosed, lockable storage compartment helps keep tools and materials secure (FG618088)
- Two storage bins hold essential hand tools and supplies
- Carts move easily over hard surfaces and through elevators and doorways
- Flat surface at user-friendly height provides convenient work area
- Non-marking, 5" casters for easy mobility
- Optional Refuse Bin (FG335388) and Utility Bin (FG335488)



CART
ACCESSORIES
pg. 111



FG618000



FG618088

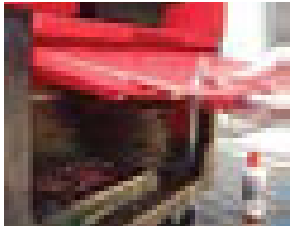

Convenient lockable cabinet.

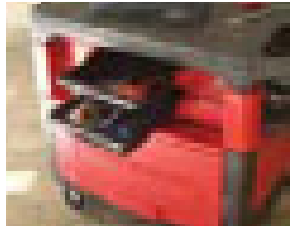

Four compartment drawers for assorted parts.

No.	Color	Description	U.S. Dimensions	U.S. Capacity	U.S. Ship Wt/Ctn	Metric Dimensions	Metric Capacity	Metric Ship Wt/Ctn	Pack
FG618000	BLA	Trades Cart with 5" (12.7 cm) Casters includes 2 parts boxes and 4 parts bins	38" l x 19.25" w x 33.38" h	180 lb top shelf, 150 lb bottom shelf	50.3 lb	96.5 cm x 48.9 cm x 84.8 cm	81.6 kg top shelf, 68 kg bottom shelf	22.8 kg	1
FG618088	BLA	Trades Cart with Locking Cabinet includes 2 parts boxes and 4 parts bins	38" l x 19.25" w x 33.38" h	180 lb top shelf, 150 lb bottom shelf	68.0 lb	96.5 cm x 48.9 cm x 84.8 cm	81.6 kg top shelf, 68 kg bottom shelf	30.8 kg	1

5-Drawer Mobile Work Center

Heavy-duty work surface supports up to 250 lbs.

- Built-in cord wrap provides neat, convenient storage of power tools and work lights
- Casters allow easy maneuverability and are lockable for safety
- Locking bar provides security and keeps drawers from sliding open during transport
- Pegboard side panels provide convenient tool organization



FG773488



No.	Color	Description	U.S. Dimensions	U.S. Capacity	U.S. Ship Wt/Ctn	Metric Dimensions	Metric Capacity	Metric Ship Wt/Ctn	Pack
FG773488	BLA	5-Drawer Mobile Work Center	32.63" l x 19.9" w x 33.5" h	250 lb	69.0 lb	82.9 cm x 50.5 cm x 85.1 cm	113.4 kg	31.3 kg	1

WHEN ORDERING PRODUCTS WITH **BOLD** COLOR CODES,
PLEASE SPECIFY COLOR CODE AFTER THE PRODUCT NUMBER.
SEE PAGE 259 FOR THE PRODUCT COLOR GUIDE.

Ladder Cart

Provides greater mobility, enhanced access, safe ladder handling, and minimal storage requirements.

- Carries a 6' ladder through standard doorways, down halls, and into elevators
- Commercial-grade hybrid construction of powder-coated steel and structural foam holds up to 500 lbs
- Tall profile for a more comfortable work height
- Easily adaptable to work site requirements, including long-item storage, tool holders, and locking cabinets



See it in ACTION
www.rubbermaidladdercart.com

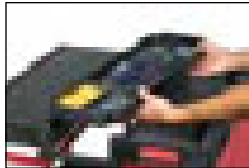

FASTENER CADDY
Empty caddy can be flipped over to create a level work surface.

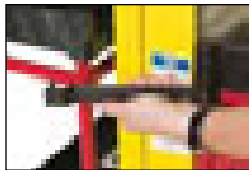

LOCKING STRAP
Secure ladders with a simple snap.

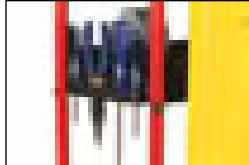

TOOL HOLDER
Keeps small tools handy.

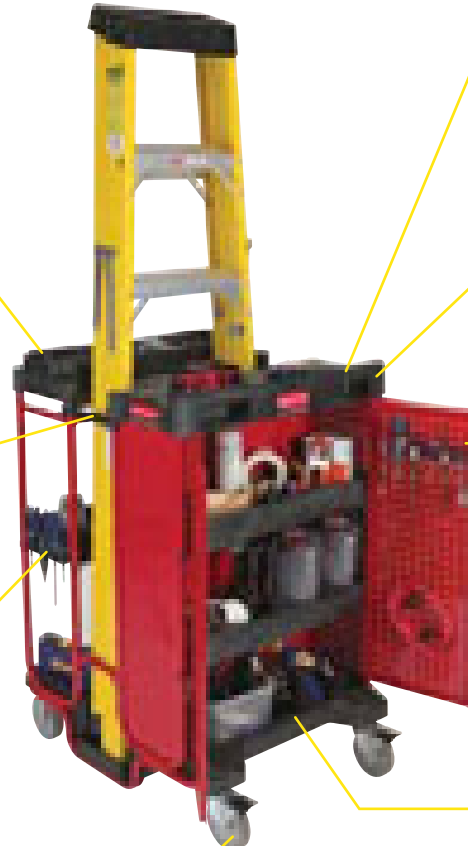

CONDUIT / PIPE HOLDER
Molded handle holds pipe or conduit for clamping and trimming.

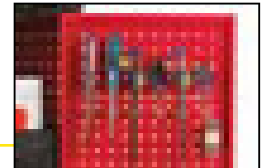

PERFORATED DOOR & SIDE PANELS
Accommodate 1/4" tool hooks on one-inch centers.

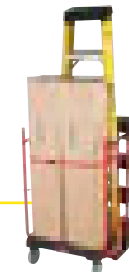

CONVERTIBLE TO TRANSPORT/CHANGE FLUORESCENT LIGHTBULBS

STANDARD 5" LOCKING CASTERS
Can be fitted with FG459200 Pneumatic Casters (sold separately).



FG9T5700
Ladder Cart



FG9T5800
Ladder Cart with Cabinet

COMPACT & MANEUVERABLE

Small footprint with unique recessed central ladder storage improves cornering and stability. The 42" working height means less bending down and easier handling. Efficient size for closet storage.

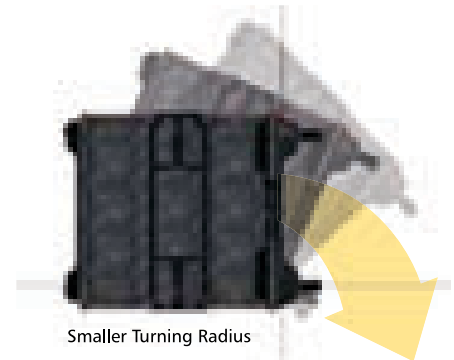

Smaller Turning Radius

No.	Color	Description	U.S. Dimensions	U.S. Capacity	U.S. Ship Wt/Ctn	Metric Dimensions	Metric Capacity	Metric Ship Wt/Ctn	Pack
FG9T5700	BLA	Ladder Cart	31.5" l x 27" w x 42" h	500 lb	69.0 lb	80 cm x 68.6 cm x 106.7 cm	226.8 kg	31.3 kg	1
FG9T5800	BLA	Ladder Cart with Cabinet	31.5" l x 27" w x 42" h	500 lb	99.0 lb	80 cm x 68.6 cm x 106.7 cm	226.8 kg	44.9 kg	1
FG459200	0000	8" (20.3 cm) Pneumatic Caster Kit	56.88" l x 19.2" w x 33.3" h	N/A	25.6 lb	144.5 cm x 48.8 cm x 84.6 cm	N/A	11.6 kg	1

Heavy-Duty Utility Carts

Transport materials, supplies, and heavy loads securely in almost any environment.

CART SIZES:

CAPACITY RANGE (lbs)
500-750

CASTER DESCRIPTIONS
pg. 93

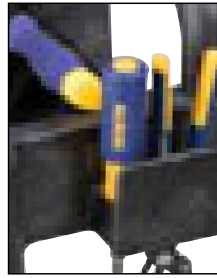

STAY ORGANIZED
Easy-reach tool/Accessory hooks provide additional storage.



WORK MORE EFFICIENTLY
Built-in tool holster and caddy keep items at hand and in place during transport.

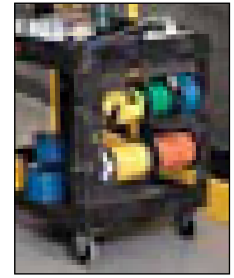

CUSTOMIZABLE
Molded-in fittings allow you to add pipe or rods to hold wire spools and other roll type goods.

CASTER OPTIONS ARE AVAILABLE ON MEDIUM AND LARGE CARTS

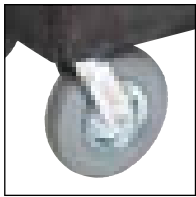

Pneumatic casters provide a cushioned and quiet ride for fragile loads, making them ideal for rough and uneven surfaces, inside and out. Excellent on virtually all surfaces from smooth concrete to gravel.

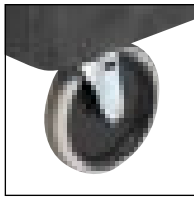

TPR casters absorb shock, and provide floor surface protection and quiet operation. Excellent on linoleum, tile, terrazzo, wood, smooth concrete, and carpet.

New Design!



BUILT-IN PRODUCTIVITY
V-notch holds pipe securely for safe cutting.

KEEP LOADS SECURE
Deep pocket shelves keep contents in place.

FG452088

No.	Color	Description	U.S. Dimensions	U.S. Capacity	U.S. Ship Wt/Ctn	Metric Dimensions	Metric Capacity	Metric Ship Wt/Ctn	Caster Type	Pack
FG450088	BLA, BEIG	Utility Cart	30" l x 16" w x 32.25" h	1500 lb	30.8 lb	76.2 cm x 40.6 cm x 81.9 cm	680.4 kg	14 kg	5" TPR	1
FG452088	BLA, BEIG	Utility Cart	36" l x 24" w x 32.25" h	2000 lb	42.8 lb	91.4 cm x 61 cm x 81.9 cm	907.2 kg	19.4 kg	5" TPR	1
FG452010	BLA	HD 2-Shelf Utility Cart w/Lipped Shelf (Med) with Pneumatic Casters	45.25" l x 25.88" w x 37.12" h	2000 lb	63.0 lb	114.9 cm x 65.7 cm x 94.3 cm	907.2 kg	28.6 kg	8" Pneumatic	1
FG454600	BLA, BEIG	HD 2-Shelf Utility Cart w/Lipped Shelf (Large)	55" l x 26" w x 33.25" h	2000 lb	52.4 lb	139.7 cm x 66 cm x 84.5 cm	907.2 kg	23.8 kg	5" TPR	1
FG454610	BLA	HD 2-Shelf Utility Cart w/Lipped Shelf (Large) - with pneumatic wheels	55" l x 26" w x 33.25" h	2000 lb	71.0 lb	139.7 cm x 66 cm x 84.5 cm	907.2 kg	32.2 kg	8" Pneumatic	1
FG9T6600	BLA	2 Shelf Utility Cart, 4" (10.2 cm) Casters	40.125" l x 25.625" w x 32.5" h	300 lb	362.5 lb	101.9 cm x 65.1 x 82.6 cm	136 kg	164.4 kg		1
FG9T6700	BLA	2 Shelf Utility Cart, 4" (10.2 cm) Casters	31.5" l x 27" w x 42" h	300 lb	69.0 lb	80 cm x 68.6 cm x 106.7 cm	136 kg	31.3 kg		1

WHEN ORDERING PRODUCTS WITH BOLD COLOR CODES, PLEASE SPECIFY COLOR CODE AFTER THE PRODUCT NUMBER. SEE PAGE 259 FOR THE PRODUCT COLOR GUIDE.

Heavy-Duty Flat Shelf Utility Carts

Versatile work surface and quiet TPR casters make the Heavy-Duty Flat Shelf Utility Cart perfect for front- or back-of-house use.



CART SIZES:

- 17 1/4" X 38 1/2"
- 25 1/4" X 44"
- 25 1/4" X 54"

CAPACITY RANGE (lbs)
500-750

CASTER DESCRIPTIONS
 pg. 93



New Design!

LARGE WORK SURFACE
 Flat top shelf for oversized loads and smarter work surface.

MANEUVER SAFELY
 Variable grip-height handle improves control and worker safety.

WORK MORE EFFICIENTLY
 Built-in tool holster and caddy keep items at hand and in place during transport.

CUSTOMIZABLE
 Molded-in fittings allow you to add pipe or rods to hold supplies and roll goods.

FG452500

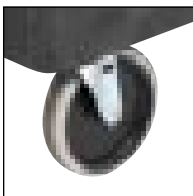

TPR casters absorb shock, and provide floor surface protection and quiet operation. Excellent on linoleum, tile, terrazzo, wood, smooth concrete, and carpet.

ACCESSORIZE AND CUSTOMIZE FOR YOUR NEEDS



FG459000 3-OUTLET POWER STRIP



FG335388 8 GALLON REFUSE BIN



FG459300 SINGLE FULL EXTENSION DRAWER (see page 111)

No.	Color	Description	U.S. Dimensions	U.S. Capacity	U.S. Ship Wt/Ctn	Metric Dimensions	Metric Capacity	Metric Ship Wt/Ctn	Caster Type	Pack
FG450500	BLA, BEIG	HD 2-Shelf Utility Cart Flat Shelf (Small)	37.88" l x 19.2" w x 33.3" h	2000 lb	29.5 lb	96.2 cm x 48.8 cm x 84.6 cm	907.2 kg	13.4 kg	5" TPR	1
FG452500	BLA, BEIG	HD 2-Shelf Utility Cart Flat Shelf (Med)	43.88" l x 25.88" w x 33.3" h	2000 lb	41.0 lb	111.5 cm x 65.7 cm x 84.6 cm	907.2 kg	18.6 kg	5" TPR	1
FG454500	BLA, BEIG	HD 2-Shelf Utility Cart Flat Shelf (Large)	54" l x 25.25" w x 36" h	2000 lb	52.4 lb	137.2 cm x 64.1 cm x 91.4 cm	907.2 kg	23.8 kg	5" TPR	1

Convertible Utility Cart

Converts from a utility cart to a platform truck in just seconds.

- Innovative, patent-pending design
- Multi-functional productivity with improved worker well-being—saving you time and money



PUSH BUTTONS

Depress buttons to easily convert from utility cart to platform truck.



LOCKING CASTERS

Rear wheel locks keep cart safely in place while loading and unloading.

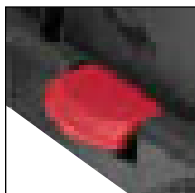

FOOT PEDAL

Depress foot pedal to fold cart for storage.



RECESSED TOP
Helps retain items on shelf during transport.

NARROW PROFILE
Easily navigate through doorways and hallways.

ERGONOMIC HANDLE
Designed for comfort.

EXTENDED DECK
Makes loading the lower shelf easier.

CASTERS (2 FIXED, 2 SWIVEL)
Four 5" non-marking (two rear locking) casters help cart move easily, even through tight spaces.

QUICK CONVERSION

Easily converts from a utility cart to a platform truck and then folds flat for storage.

FOLDS FROM 34 3/8" TO 10 7/8" FOR EASY STORAGE

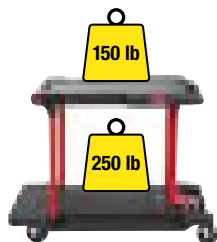

UTILITY CART



PLATFORM TRUCK



34 3/8" High

10 7/8" High

No.	Color	Description	U.S. Dimensions	U.S. Capacity	U.S. Ship Wt/Ctn	Metric Dimensions	Metric Capacity	Metric Ship Wt/Ctn	Pack
FG430000	BLA	Convertible Utility Cart	45.2" l x 23.8" w x 34.4" h (Utility) 45.2" l x 23.8" w x 43.8" h (Platform) 48.8" l x 23.8" w x 10.9" h (Storage)	400 lb utility cart, 250 lb platform truck	52.0 lb	115 cm x 60.5 cm x 87.4 cm (Utility) 115 cm x 60.5 cm x 111.3 cm (Platform) 124 cm x 60.5 cm x 27.7 cm (Storage)	181 kg utility cart, 113 kg platform truck	23.6 kg	1

WHEN ORDERING PRODUCTS WITH BOLD COLOR CODES, PLEASE SPECIFY COLOR CODE AFTER THE PRODUCT NUMBER. SEE PAGE 259 FOR THE PRODUCT COLOR GUIDE.

Executive Service Cart

The Executive Service Cart is an elegant and versatile solution for back- and front-of-house tasks. With 20 more top-shelf capacity, it's constructed of durable, recyclable polyethylene and it's easy to clean keeping your business looking smart for years.



ERGONOMIC ROUNDED HANDLES

Improves maneuverability and comfort.

WRAP-AROUND END PANELS

Conceals cart contents.

SOLID ROUNDED BUMPER

Gentle on walls and furniture.



300 LB LOAD CAPACITY

Holds 100 lbs per shelf.

FG9T6800



FG9T6800

ATTRACTIVE STYLING

Ideal for front-of-house use.



INCREASED CAPACITY

Accommodates two standard bus boxes on top shelf.

No.	Color	Description	Dimensions	US Capacity	US Ship Wt.	Metric Dimensions	Metric Capacity	Metric Ship Wt/Ctn	Pack
FG9T6800	BLA, PLAT	Executive Service Cart	39" l x 21" w x 38" h	300 lbs	31.5 lb	99.1 cm x 53.3 cm x 96.5 cm	136 kg	14.3 kg	1

ACCESSORIES

No.	Color	Description	Dimensions	US Capacity	US Ship Wt.	Metric Dimensions	Metric Capacity	Metric Ship Wt/Ctn	Pack
FG335388	BLA	Refuse Bin	12" l x 17" w x 22" h	8 gal	9.0 lb	30.5 cm x 43.2 cm x 55.9 cm	30.3 L	4.1 kg	2
FG335488	BLA	Utility Bin	12.13" l x 17" w x 10.5" h	4 gal	5.4 lb	30.8 cm x 43.2 cm x 26.7 cm	15.1 L	2.4 kg	2
FG334900 ^A	WHT, GRAY	Bus/Utility Box	20" l x 15" w x 5" h	4.625 gal	20.6 lb	50.8 cm x 38.1 cm x 12.7 cm	17.5 L	9.3 kg	12

^A Certified to NSF Standard 2 for food contact.

Service Carts

Versatile, durable carts perform a wide variety of tasks.

- Molded shelves won't rust, dent, or require painting
- Plastic construction is easy to clean and minimizes noise
- Convenient handles and compact size enhance maneuverability
- Assists in complying with HACCP guidelines
- Non-marking swivel casters reduce touch-up cleaning



FG345700 Utility Cart includes lockable doors and sliding drawer.

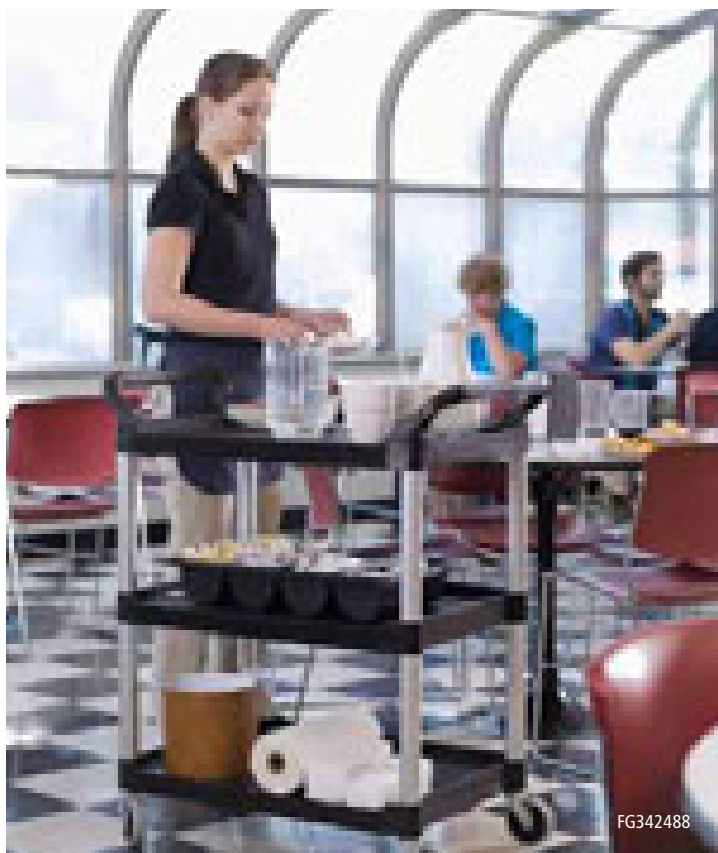

FG342488

Stylish utility cart with metal uprights and large 4" casters holds up to 200 lbs.

CART
ACCESSORIES
pg. 111



FG9T6571



FG342100



FG345700



FG335588

No.	Color	Description	U.S. Dimensions	U.S. Capacity	U.S. Ship Wt/Ctn	Metric Dimensions	Metric Capacity	Metric Ship Wt/Ctn	Pack
FG9T6571 ^a	BEIG	Utility Cart with 3" dia (7.6 cm) Swivel Casters	31.5" l x 16.25" w x 36" h	100 lb	212.0 lb	80 cm x 41.3 cm x 91.4 cm	45.3 kg	96.2 kg	6
FG342100	PLAT, BLA	Utility Cart with 3" dia (7.6 cm) Swivel Casters and End Panels	33.63" l x 18.63" w x 36.63" h	150 lb	34.0 lb	85.4 cm x 47.3 cm x 93 cm	68 kg	15.4 kg	1
FG342488	RED, PLAT, OWHT, BLA	Utility Cart with 4" dia (10.2 cm) Swivel Casters	33.63" l x 18.63" w x 37.75" h	200 lb	30.0 lb	85.4 cm x 47.3 cm x 95.9 cm	90.7 kg	13.6 kg	1
FG345700	BLA	Utility Cart with Lockable Doors, Sliding Drawer and 4" dia (10.2 cm) Swivel Casters	33.63" l x 18.63" w x 37.75" h	200 lb	44.8 lb	85.4 cm x 47.3 cm x 95.9 cm	90.7 kg	20.3 kg	1
FG335588	PLAT	Utility Cart with Enclosed End Panels	31" l x 18" w x 37.5" h	300 lb	37.5 lb	78.7 cm x 45.7 cm x 95.3 cm	136.1 kg	17 kg	1

^a Pallet Pack

WHEN ORDERING PRODUCTS WITH **BOLD** COLOR CODES,
PLEASE SPECIFY COLOR CODE AFTER THE PRODUCT NUMBER.
SEE PAGE 259 FOR THE PRODUCT COLOR GUIDE.

Xtra™ Carts

Durable and attractive carts storage and transportation for front- and back-of-house applications.

- Metal uprights and molded shelves engineered for durability and appearance
- Non-marking 4" swivel casters
- Wide shelves hold a variety of equipment and supplies, up to 300 lbs
- Available with locking doors and enclosure panels
- Accessories include refuse and utility bins (see page 111)



FG409400



CART ACCESSORIES
pg. 111



FG409100



FG409200



FG409300



FG409400



FG409500



FG409600

No.	Color	Description	U.S. Dimensions	U.S. Capacity	U.S. Ship Wt/Ctn	Metric Dimensions	Metric Capacity	Metric Ship Wt/Ctn	Pack
FG409100	OWHT, GRAY, BLA	Utility Cart, Open Sided	40.63" l x 20" w x 37.8" h	300 lb	43.4 lb	103.2 cm x 50.8 cm x 96 cm	136.1 kg	19.7 kg	1
FG409200	OWHT	Utility Cart with Enclosed End Panels on 2 Sides	40.63" l x 20" w x 37.8" h	300 lb	45.8 lb	103.2 cm x 50.8 cm x 96 cm	136.1 kg	20.8 kg	1
FG409300	OWHT, BLA	Utility Cart with Enclosed End Panels on 3 Sides	40.63" l x 20" w x 37.8" h	300 lb	51.6 lb	103.2 cm x 50.8 cm x 96 cm	136.1 kg	23.4 kg	1
FG409400	GRAY	Instrument Cart with Lockable Doors and Sliding Drawers	40.63" l x 20" w x 37.8" h	Max cart 300 lb	52.0 lb	103.2 cm x 50.8 cm x 96 cm	Max cart 136.1 kg	23.6 kg	1
FG409500	BLA	Equipment Cart	40.63" l x 20.75" w x 37.8" h	300 lb	58.5 lb	103.2 cm x 52.7 cm x 96 cm	136.1 kg	26.5 kg	1
FG409600	BLA	4 Shelf Cart, Open Sided	40.63" l x 20" w x 51" h	300 lb	52.0 lb	103.2 cm x 50.8 cm x 129.5 cm	136.1 kg	23.6 kg	1

Shelving Systems

Store, organize, and transport in style with these durable and attractive shelving units.

- Stationary shelves feature molded feet for added stability
- Mobile shelf trucks come with 4" swivel non-marking casters (two with brakes)
- Units are available with four, five, or six shelves and a variety of heights up to 72"
- Cabinet Kit with locking doors is available for several models
- Shelves feature metal uprights and steel reinforced molded shelves



FG9T3600

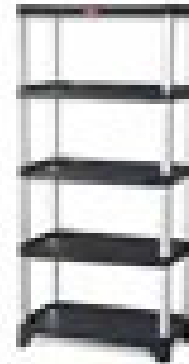

FG9T3700

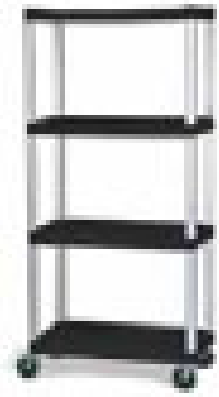

FG9T4300

No.	Color	Description	U.S. Dimensions	U.S. Capacity	U.S. Ship Wt/Ctn	Metric Dimensions	Metric Capacity	Metric Ship Wt/Ctn	Pack
FG9T3600	BLA	Shelving, 4-Shelf Unit	35.13" l x 20" w x 45.88" h	800 lb	53.7 lb	89.2 cm x 50.8 cm x 116.5 cm	362.9 kg	24.4 kg	1
FG9T3700	BLA	Shelving, 5-Shelf Unit	35.13" l x 20" w x 60" h	800 lb	66.8 lb	89.2 cm x 50.8 cm x 152.4 cm	362.9 kg	30.3 kg	1
FG9T3800	BLA	Shelving, 4-Shelf Unit	35.13" l x 20" w x 71.38" h	800 lb	58.7 lb	89.2 cm x 50.8 cm x 181.3 cm	362.9 kg	26.6 kg	1
FG9T3900	BLA	Shelving, 5-Shelf Unit	35.13" l x 20" w x 71.38" h	800 lb	69.1 lb	89.2 cm x 50.8 cm x 181.3 cm	362.9 kg	31.3 kg	1
FG9T4000	BLA	Shelving, 6-Shelf Unit	35.13" l x 20" w x 72.75" h	800 lb	80.8 lb	89.2 cm x 50.8 cm x 184.8 cm	362.9 kg	36.7 kg	1
FG9T4100	BLA	Cabinet Kit w/Doors, Side & Back Panels for FG9T3600, FG9T3700, FG9T4000, and FG9T4200 Shelf Units			10.3 lb			4.7 kg	1
FG9T4200	BLA	Mobile Shelf Truck, 5-Shelf Mobile Truck with 5" dia (12.7 cm) Casters, 2 with Locks	35.13" l x 20" w x 62.38" h	800 lb	67.0 lb	89.2 cm x 50.8 cm x 158.4 cm	362.9 kg	30.4 kg	1
FG9T4300	BLA	Mobile Shelf Truck, 4-Shelf Mobile Truck with 5" dia (12.7 cm) Casters, 2 with Locks	35.13" l x 20" w x 72.13" h	800 lb	59.2 lb	89.2 cm x 50.8 cm x 183.2 cm	362.9 kg	26.9 kg	1

Media Master® Audio-Visual Carts

Audio-visual carts in a variety of sizes and configurations to handle any presentation need.

- Available in 33", 42", and 48" heights
- Cord wrap helps organize wires and cords
- User-friendly handle and four swivel casters for easy maneuverability
- Built-in 3-outlet, surge suppressing power strip (UL/CSA listed) with 10 ft cord
- Durable and attractive molded shelves and metal uprights
- Optional locking cabinet sliding drawer provides extra security



FG9T3300



FG9T2800



FG9T2900

No.	Color	Description	U.S. Dimensions	U.S. Capacity	U.S. Ship Wt/Ctn	Metric Dimensions	Metric Capacity	Metric Ship Wt/Ctn	Max T" Si e	Pack
FG9T2800	BLA	Audio-visual Cart, Open Cart with 3 Shelves, 3" dia (7.6 cm) Casters	32.5" l x 18.63" w x 32.13" h	150 lb	30.1 lb	82.6 cm x 47.3 cm x 81.6 cm	68 kg	13.7 kg	24" diagonal 61 cm diagonal	1
FG9T2900	BLA	Audio-visual Cart, 3 Shelves with Cabinet, 3" dia (7.6 cm) Casters	32.5" l x 18.63" w x 32.13" h	150 lb	35.9 lb	82.6 cm x 47.3 cm x 81.6 cm	68 kg	16.3 kg	24" diagonal 61 cm diagonal	1
FG9T3000	BLA	Audio-visual Cart, Open Cart with 3 Shelves, 4" dia (10.2 cm) Casters	32.5" l x 18.63" w x 42.38" h	200 lb	30.9 lb	82.6 cm x 47.3 cm x 107.6 cm	90.7 kg	14 kg	24" diagonal 61 cm diagonal	1
FG9T3200	BLA	Audio-visual Cart, 3 Shelves with Cabinet, 4" dia (10.2 cm) Casters	32.5" l x 18.63" w x 42.38" h	200 lb	36.9 lb	82.6 cm x 47.3 cm x 107.6 cm	90.7 kg	16.7 kg	24" diagonal 61 cm diagonal	1
FG9T3300	BLA	Audio-visual Cart, Open Cart with 3 Shelves, 4" dia (10.2 cm) Casters	36.5" l x 20" w x 48.13" h	300 lb	42.6 lb	92.7 cm x 50.8 cm x 122.3 cm	136.1 kg	19.3 kg	32" diagonal 81.3 cm diagonal	1
FG9T3400	BLA	Audio-visual Cart, 3 Shelves with Cabinet, 4" dia (10.2 cm) Casters	36.5" l x 20" w x 48" h	300 lb	51.1 lb	92.7 cm x 50.8 cm x 121.9 cm	136.1 kg	23.2 kg	32" diagonal 81.3 cm diagonal	1
FG9T3500	BLA	Audio-visual Cart, 4 Shelves with Cabinet, 4" dia (10.2 cm) Casters	36.5" l x 20" w x 48" h	300 lb	61.7 lb	92.7 cm x 50.8 cm x 121.9 cm	136.1 kg	28 kg	32" diagonal 81.3 cm diagonal	1

UL, CSA listed.

WHEN ORDERING PRODUCTS WITH BOLD COLOR CODES, PLEASE SPECIFY COLOR CODE AFTER THE PRODUCT NUMBER. SEE PAGE 259 FOR THE PRODUCT COLOR GUIDE.

Cart Accessories



Cart No.	FG335388 8 Gal (30.3 L) Refuse Bin Ship Weight 9lb/4.1kg Pack 2 Color: BLA U.S. List Price 88.80 ea	FG335488 4 Gal (15.1 L) Utility Bin Ship Weight 5.4lb/2.4kg Pack 2 Color: BLA U.S. List Price 42.20 ea	FG345 00 Utility Sliding Drawer w Lock Ship Weight 3.3lb/1.5kg Pack 1 Color: BLA U.S. List Price 109.50 ea	FG45 000 3-Outlet Surge Protected Power Strip with 10' Cord Ship Weight 3.4lb/1.5kg Pack 1 Color: BLA U.S. List Price 61.20 ea	FG45 100 Hook Kit (Set of 4) Ship Weight 3.3lb/1.5kg Pack 1 Color: BLA U.S. List Price 55.60 ea	FG45 200 8 Pneumatic Caster Kit Ship Weight 25.6lb/11.6kg Pack 1 Color: 0000 U.S. List Price 374.00 ea	FG45 300 Single Full Extension Drawer Ship Weight 13.3lb/6.1kg Pack 1 Color: RED U.S. List Price 108.00 ea	FG61 00 Utility Sliding Drawer w Lock Ship Weight 4.5lb/2kg Pack 1 Color: BRN, BLA U.S. List Price 79.60 ea
FG335588	✓	✓	✓					
FG342100	✓	✓	✓					
FG342488	✓	✓	✓					
FG345700			✓					
FG40 100	✓	✓						✓
FG40 200	✓	✓						✓
FG40 300	✓	✓						✓
FG40 400	✓	✓						✓
FG40 500	✓	✓						✓
FG40 600	✓	✓						✓
FG450088	✓	✓		✓	✓			
FG451288	✓	✓		✓	✓			
FG451388	✓	✓		✓	✓			
FG452010	✓	✓		✓	✓	✓		
FG452088	✓	✓		✓	✓		✓	
FG453288	✓	✓		✓	✓			
FG453388	✓	✓		✓	✓			
FG454600	✓	✓		✓	✓		✓	
FG454610	✓	✓		✓	✓		✓	
FG454888	✓	✓		✓	✓			
FG T2800			✓					
FG T2 00			✓					
FG T3000			✓					
FG T3200			✓					
FG T3300								✓
FG T3400								✓
FG T3500								✓
FG T6600				✓	✓			
FG T6700				✓	✓	✓		
FG T6800	✓	✓						

BRUTE® Totes

The ultimate storage and transport container.

- Reinforced ribbed bottom protects container during dragging
- User-friendly grip handles decrease potential for back injury and finger strain
- Lid snaps tight, keeping contents secure



FG9S3000 / FG9S3100



FG9S3000 / FG440000

No.	Color	Description	U.S. Dimensions	U.S. Capacity	U.S. Ship Wt/Ctn	Metric Dimensions	Metric Capacity	Metric Ship Wt/Ctn	Pack
FG9S3000	WHT, GRAY	BRUTE Tote with Lid	27.88" l x 16.5" w x 10.7" h	14 gal	46.0 lb	70.8 cm x 41.9 cm x 27.2 cm	53 L	20.9 kg	6
FG9S3100	WHT, GRAY	BRUTE Tote with Lid	27.88" l x 17.38" w x 15.13" h	20 gal	53.0 lb	70.8 cm x 44.1 cm x 38.4 cm	75.7 L	24 kg	6

Stack & Nest Palletote® Boxes

For cost-effective storage and transportation.

- Fits 40" and 48" pallets with no overhang
- Nestable for efficient storage and transport; stackable with and without lids
- All plastic construction won't rust, dent, chip, or peel
- Rounded corners and smooth surfaces are easy to clean
- USDA 3A (Dairy) Sanitary Standards and Meat Poultry Equipment Group Listed
- Slip resistant, extended bottom
- Materials are FDA compliant for food contact and certified to NSF Std. 2



FG172200

FG173200



No.	Color	Description	U.S. Dimensions	U.S. Capacity	U.S. Ship Wt/Ctn	Metric Dimensions	Metric Capacity	Metric Ship Wt/Ctn	Pack
FG172100	GRAY	Palletote Box	19.5" l x 15.5" w x 10" h	1.3 cu ft	42.6 lb	49.5 cm x 39.4 cm x 25.4 cm	.04 m ³	19.3 kg	10
FG172200	GRAY	Palletote Box	19.5" l x 15.5" w x 13" h	1.6 cu ft	57.9 lb	49.5 cm x 39.4 cm x 33 cm	.05 m ³	26.3 kg	10
FG173100	GRAY	Palletote Box	23.5" l x 19.5" w x 10" h	2 cu ft	60.6 lb	59.7 cm x 49.5 cm x 25.4 cm	.06 m ³	27.5 kg	10
FG173200	GRAY	Palletote Box	23.5" l x 19.5" w x 13" h	2.6 cu ft	92.2 lb	59.7 cm x 49.5 cm x 33 cm	.07 m ³	41.8 kg	10

LIDS

No.	Color	Description	U.S. Dimensions	U.S. Ship Wt/Ctn	Metric Dimensions	Metric Ship Wt/Ctn	Pack
FG172000	GRAY	Palletote Lid for FG172100, FG172200	19.63" l x 15.63" w x 1" h	16.1 lb	49.9 cm x 39.7 cm x 2.5 cm	7.3 kg	10
FG173000	GRAY	Palletote Lid for FG173100, FG173200	23.75" l x 19.75" w x 1" h	22.1 lb	60.3 cm x 50.2 cm x 2.5 cm	10 kg	10

Tool Boxes

Professional-grade tool boxes for commercial industrial use.

- Made of sturdy structural foam construction that won't rust, dent, chip, or peel
- Removable trays provide added compartmentalized storage area
- Metal latches can be padlocked for security



FG780200



FG780400

Tack Box with Padded Top

Super tough Structural Foam construction for durable, all-purpose storage at the work site, in the stable, or on the water.

- Padded 2" cushion for comfortable seating
- Heavy-duty structural foam construction
- Two interior trays provide storage for small items
- Caster kit available (FG772100)
- Lockable for added security
- Molded-in side handles make lifting and transporting of heavy loads easier



FG772000

No.	Color	Description	U.S. Dimensions	U.S. Ship Wt/Ctn	Metric Dimensions	Metric Ship Wt/Ctn	Pack
FG780200	BLA	Tool Box	26" l x 11.5" w x 11.13" h	21.7 lb	66 cm x 29.2 cm x 28.3 cm	9.8 kg	2
FG780400	BLA	Tool Box	36" l x 18.5" w x 20.13" h	33.0 lb	91.4 cm x 47 cm x 51.1 cm	15 kg	1
FG772000	BLA	Structural Foam Tack Box	36" l x 18" w x 24" h	36.2 lb	91.4 cm x 45.7 cm x 61 cm	16.4 kg	1

WHEN ORDERING PRODUCTS WITH **BOLD** COLOR CODES,
PLEASE SPECIFY COLOR CODE AFTER THE PRODUCT NUMBER.
SEE PAGE 259 FOR THE PRODUCT COLOR GUIDE.

ActionPacker® Storage Containers

Organized tool storage and transportation for industry professionals.

- Durable, weather-resistant construction
- Tough, lockable latches keep contents secure
- Stackable containers are easily tied down with bungee cords



FG11720438



FG11920138

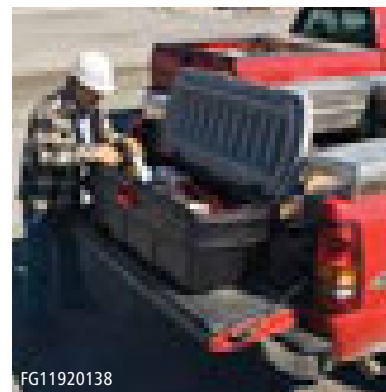

FG11920138

No.	Color	Description	U.S. Dimensions	U.S. Capacity	U.S. Ship Wt/Ctn	Metric Dimensions	Metric Capacity	Metric Ship Wt/Ctn	Pack
FG11720438	BLA	ActionPacker Storage Container	26.1" l x 16.9" w x 18.6" h	24 gal	45.4 lb	66.3 cm x 42.9 cm x 47.2 cm	90.8 L	20.6 kg	4
FG11910138	BLA	ActionPacker Cargo Box	34.5" l x 16.38" w x 18.5" h	35 gal	24.0 lb	87.6 cm x 41.6 cm x 47 cm	132.5 L	10.9 kg	1
FG11920138	BLA	ActionPacker Cargo Box	43.75" l x 17.2" w x 20.5" h	48 gal	28.9 lb	111.1 cm x 43.7 cm x 52.1 cm	181.6 L	13.1 kg	1

Stock Tanks

Super tough Structural Foam construction for superior performance and durability in all kinds of weather.

- Five sizes to fit all your watering needs, from 50 to 300 gallons
- Seamless construction for outstanding durability
- Oversize 1½" drain plug for easy draining and cleaning
- All-plastic anti-siphon float valve provides constant water level

FLOAT VALVE OPTION



FG424806 fits all Rubbermaid Stock Tanks



No.	Color	Description	U.S. Dimensions	U.S. Capacity	U.S. Ship Wt/Ctn	Metric Dimensions	Metric Capacity	Metric Ship Wt/Ctn	Pack
FG424288	BLA	100 U.S. gal Stock Tank	53" l x 31" w x 25" h	100 gal	32.4 lb	134.6 cm x 78.7 cm x 63.5 cm	378.5 L	14.7 kg	1
FG424300	BLA	50 U.S. gal Stock Tank	52" l x 31" w x 12" h	50 gal	23.5 lb	132.1 cm x 78.7 cm x 30.5 cm	189.2 L	10.7 kg	1
FG424400	BLA	70 U.S. gal Stock Tank	40.5" l x 32" w x 24" h	70 gal	24.0 lb	102.9 cm x 81.3 cm x 61 cm	265 L	10.9 kg	1
FG424500	BLA	150 U.S. gal Stock Tank	58" l x 39" w x 25" h	150 gal	53.0 lb	147.3 cm x 99.1 cm x 63.5 cm	567.8 L	24 kg	1
FG424700	BLA	300 U.S. gal Stock Tank	63.25" l x 69" w x 25" h	300 gal	83.0 lb	160.7 cm x 175.3 cm x 63.5 cm	1135.5 L	37.6 kg	1
FG424806	BLA	Stock Tank Float "alve"	9" l x 5" w x 6.25" h		12.0 lb	22.9 cm x 12.7 cm x 15.9 cm		5.4 kg	6
FG505012	N/A	Stock Tank Drain Plug Kit			2.5 lb			1.1 kg	12

Structural Foam Tilt Trucks

Durable molded trucks handle heavy loads with ease.

- Durability of modern Structural Foam technology
- Ergonomic "steering wheel" handle for better handling
- Non-marking casters (FG101100, FG9T1300, FG9T1500 only)
- Frameless design supports USDA Meat Poultry Equipment Compliance
- Unibody design promotes a more discrete appearance in public areas
- Fits through standard commercial doorways and onto elevators easily
- Optional hinged domed lid available
- Available in 1/2, 3/4, and 1 cu yd sizes
- Capacities up to 2,100 lbs



FG9T1600

Strength and Durability

Structural Foam molding eliminates the need for a metal frame and provides a seamless, leak-proof body that won't rust, chip, dent, or peel.

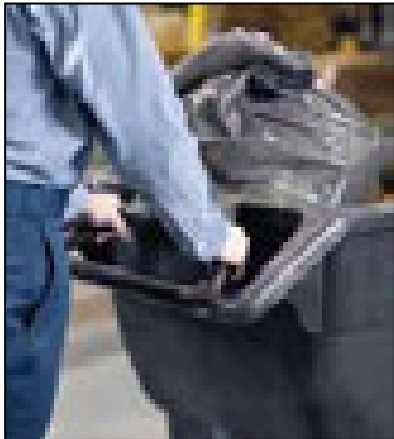
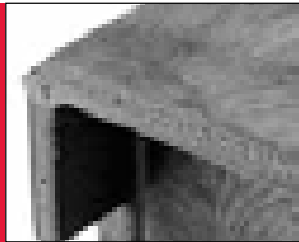

The ergonomically designed "steering wheel" handle provides excellent handling and maneuvering.

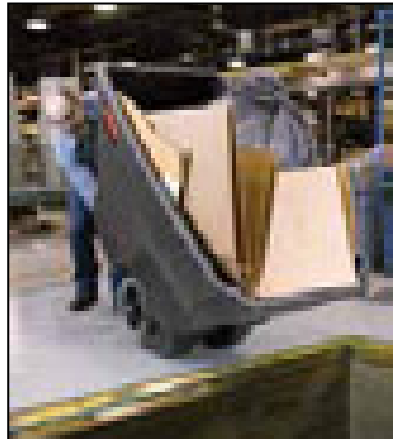

Specifically designed for controlled dumping by one person.



Inset wheel position prevents damage to surroundings.



FG9T1300



FG9T1400

1 2 CUBIC YARD TILT TRUCKS

No.	Color	Description	U.S. Dimensions	U.S. Size	U.S. Capacity	U.S. Ship Wt/Ctn	Metric Dimensions	Metric Size	Metric Capacity	Metric Ship Wt/Ctn	Pack
FG9T1300	BLA	Structural Foam Tilt Truck, Utility Duty	57.38" l x 26.88" w x 33.88" h	1/2 cu yd	450 lb	86.9 lb	145.7 cm x 68.3 cm x 86.1 cm	0.4 m ³	204.1 kg	39.4 kg	1
FG9T1400	BLA	Structural Foam Tilt Truck, Standard Duty	57.38" l x 26.88" w x 33.88" h	1/2 cu yd	850 lb	95.9 lb	145.7 cm x 68.3 cm x 86.1 cm	0.4 m ³	204.1 kg	43.5 kg	1

3/4 CUBIC YARD TILT TRUCKS

No.	Color	Description	U.S. Dimensions	U.S. Size	U.S. Capacity	U.S. Ship Wt/Ctn	Metric Dimensions	Metric Size	Metric Capacity	Metric Ship Wt/Ctn	Pack
FG101100	BLA	Structural Foam Tilt Truck, Utility Duty	64.5" l x 30.25" w x 38" h	3/4 cu yd	600 lb	92.0 lb	163.8 cm x 76.8 cm x 96.5 cm	.6 m ³	272.1 kg	41.7 kg	1
FG101300	BLA	Structural Foam Tilt Truck, Standard Duty	64.5" l x 30.25" w x 38" h	3/4 cu yd	1,000 lb	101.0 lb	163.8 cm x 76.8 cm x 96.5 cm	.6 m ³	453.6 kg	45.8 kg	1

1 CUBIC YARD TILT TRUCKS

No.	Color	Description	U.S. Dimensions	U.S. Size	U.S. Capacity	U.S. Ship Wt/Ctn	Metric Dimensions	Metric Size	Metric Capacity	Metric Ship Wt/Ctn	Pack
FG9T1500	BLA	Structural Foam Tilt Truck, Standard Duty	70.75" l x 33.5" w x 42.25" h	1 cu yd	1,250 lb	139.1 lb	179.7 cm x 85.1 cm x 107.3 cm	.8 m ³	566.9 kg	63.1 kg	1
FG9T1600	BLA	Structural Foam Tilt Truck, Heavy-Duty	70.75" l x 33.5" w x 42.25" h	1 cu yd	2,100 lb	141.1 lb	179.7 cm x 85.1 cm x 107.3 cm	.8 m ³	952.5 kg	64 kg	1

Tilt Truck Lids

Domed, hinged lids provide convenient access to contents without reducing overall capacity.



FG102800



FG9T2200 Lid

No.	Color	Description	U.S. Dimensions	U.S. Ship Wt/Ctn	Metric Dimensions	Metric Ship Wt/Ctn	Pack
FG102700	BLA	Lid for 1025, 1025-42, 1026, 1026-41 and 1064	82.88" l x 44.5" w x 3" h	32.8 lb	210.5 cm x 113 cm x 7.6 cm	14.9 kg	1
FG102800	BLA	Domed Lid for 1011, 1013	61" l x 31.75" w x 8.75" h	24.8 lb	154.9 cm x 80.6 cm x 22.2 cm	11.2 kg	1
FG130700 ^a	BLA	Lid for 1304, 1305, 1305-06, 1305-42, 1306, 1306-41, 9T17	56.5" l x 28.5" w x 9" h	22.3 lb	143.5 cm x 72.4 cm x 22.9 cm	10.1 kg	1
FG131700 ^a	BLA	Lid for 1314, 1315, 1315-42, 1316, 1316-41, 9T18	69.5" l x 34" w x 8.5" h	24.0 lb	176.5 cm x 86.4 cm x 21.6 cm	10.9 kg	1
FG9T2200	BLA	Lid for 9T13 and 9T14 Tilt Trucks	52" l x 27.88" w x 9" h	25.3 lb	132.1 cm x 70.8 cm x 22.9 cm	11.5 kg	1
FG9T2300	BLA	Lid for 9T15 and 9T16 Tilt Trucks	66.88" l x 34.5" w x 9" h	36.6 lb	169.9 cm x 87.6 cm x 22.9 cm	16.6 kg	1

^a Custom colors available; contact your local Sales Representative for details.

Rotomolded Tilt Trucks

- Manufactured with traditional rotational molding technology
- Easy to handle and maneuver
- Forkliftable model fully compatible with forklifts and many automated lifters
- Towable/Trainable models with pneumatic wheels for smooth movement over a variety of surfaces (5 mph maximum)
- USDA, FDA compliant materials
- Inset wheels on ½ and 1 cu yd models protect walls, fixtures, and patrons
- Smooth surface is easy to clean and resists pitting and corroding
- Optional hinged domed lid available on most models
- Available in ½, 1, 1½, 2 and 2½ cu yd sizes
- Capacities up to 2,300 lbs

LIDS
pg. 116

AVAILABLE IN SIZES FROM ½ TO 2½ CUBIC YARDS.



½ CUBIC YARD TILT TRUCKS

No.	Color	Description	U.S. Dimensions	U.S. Size	U.S. Capacity	U.S. Ship Wt/Ctn	Metric Dimensions	Metric Size	Metric Capacity	Metric Ship Wt/Ctn	Pack
FG9T1700	BLA	Tilt Truck (RM)	56.75" l x 28" w x 38.63" h	½ cu yd	300 lb	138.5 lb	144.1 cm x 71.1 cm x 98.1 cm	0.4 m³	136.1 kg	62.8 kg	3
FG130400	BLA	Tilt Truck, Utility Duty (RM)	56.75" l x 28" w x 38.63" h	½ cu yd	450 lb	62.5 lb	144.1 cm x 71.1 cm x 98.1 cm	0.4 m³	204.1 kg	28.3 kg	1
FG130500	YEL, RED, DBLUE, BLA	Tilt Truck, Standard Duty (RM)	60.5" l x 28" w x 38.63" h	½ cu yd	850 lb	77.0 lb	153.7 cm x 71.1 cm x 98.1 cm	0.4 m³	385.6 kg	34.9 kg	1
FG130573	BLUE	Recycling Tilt Truck, Standard Duty (RM)	60.5" l x 28" w x 38.63" h	½ cu yd	850 lb	77.0 lb	153.7 cm x 71.1 cm x 98.1 cm	0.4 m³	385.6 kg	34.9 kg	1
FG130600 ^a	BLA	Tilt Truck, Heavy-Duty (RM)	60.5" l x 28" w x 38.63" h	½ cu yd	1,400 lb	88.0 lb	153.7 cm x 71.1 cm x 98.1 cm	0.4 m³	635 kg	39.9 kg	1

1 CUBIC YARD TILT TRUCKS

No.	Color	Description	U.S. Dimensions	U.S. Size	U.S. Capacity	U.S. Ship Wt/Ctn	Metric Dimensions	Metric Size	Metric Capacity	Metric Ship Wt/Ctn	Pack
FG9T1800	BLA	Tilt Truck	72.25" l x 33.5" w x 43.75" h	1 cu yd	600 lb	259.5 lb	183.5 cm x 85.1 cm x 111.1 cm	0.8 m³	272.1 kg	117.7 kg	3
FG131400	BLA	Tilt Truck, Utility Duty (RM)	72.25" l x 33.5" w x 43.75" h	1 cu yd	850 lb	111.0 lb	183.5 cm x 85.1 cm x 111.1 cm	0.8 m³	385.6 kg	50.3 kg	1
FG131500	YEL, RED, DBLUE, BLA	Tilt Truck, Standard Duty (RM)	72.25" l x 33.5" w x 43.75" h	1 cu yd	1,250 lb	111.0 lb	183.5 cm x 85.1 cm x 111.1 cm	0.8 m³	567.0 kg	50.3 kg	1
FG131600	BLA	Tilt Truck, Heavy-Duty (RM)	72.25" l x 33.5" w x 43.75" h	1 cu yd	2,100 lb	120.0 lb	183.5 cm x 85.1 cm x 111.1 cm	0.8 m³	952.5 kg	54.4 kg	1

1½ CUBIC YARD TILT TRUCKS

No.	Color	Description	U.S. Dimensions	U.S. Size	U.S. Capacity	U.S. Ship Wt/Ctn	Metric Dimensions	Metric Size	Metric Capacity	Metric Ship Wt/Ctn	Pack
FG102500 ^a	BLA	Tilt Truck, Standard Duty (RM)	80.5" l x 43" w x 49.5" h	1½ cu yd	1,200 lb	212.0 lb	204.5 cm x 109.2 cm x 125.7 cm	1.1 m³	544.3 kg	96.2 kg	1
FG102600 ^a	BLA	Tilt Truck, Heavy-Duty (RM)	80.5" l x 43" w x 49.5" h	1½ cu yd	2,100 lb	213.0 lb	204.5 cm x 109.2 cm x 125.7 cm	1.1 m³	952.5 kg	96.6 kg	1

2 CUBIC YARD TILT TRUCKS

No.	Color	Description	U.S. Dimensions	U.S. Size	U.S. Capacity	U.S. Ship Wt/Ctn	Metric Dimensions	Metric Size	Metric Capacity	Metric Ship Wt/Ctn	Pack
FG103500 ^a	BLA	Tilt Truck, Standard Duty (RM)	81.25" l x 46.75" w x 50" h	2 cu yd	1,900 lb	215.0 lb	206.4 cm x 118.7 cm x 127 cm	1.5 m³	861.8 kg	97.5 kg	1
FG103600 ^a	BLA	Tilt Truck, Heavy-Duty (RM)	81.25" l x 46.75" w x 50" h	2 cu yd	2,300 lb	238.5 lb	206.4 cm x 118.7 cm x 127 cm	1.5 m³	1043.3 kg	108.2 kg	1

2½ CUBIC YARD TILT TRUCKS

No.	Color	Description	U.S. Dimensions	U.S. Size	U.S. Capacity	U.S. Ship Wt/Ctn	Metric Dimensions	Metric Size	Metric Capacity	Metric Ship Wt/Ctn	Pack
FG104500 ^a	BLA	Tilt Truck, Standard Duty (RM)	81.5" l x 55.5" w x 50" h	2½ cu yd	1,900 lb	233.5 lb	207 cm x 141 cm x 127 cm	1.9 m³	816.8 kg	105.9 kg	1
FG104600 ^a	BLA	Tilt Truck, Heavy-Duty (RM)	81.5" l x 55.5" w x 50" h	2½ cu yd	2,300 lb	231.4 lb	207 cm x 141 cm x 127 cm	1.9 m³	1043.3 kg	105 kg	1

^a Requires 3 week lead time and is not returnable.

^b Custom colors available; contact your local Sales Representative.

Pneumatic Wheels RM Rotational Molded

WHEN ORDERING PRODUCTS WITH **BOLD** COLOR CODES,
PLEASE SPECIFY COLOR CODE AFTER THE PRODUCT NUMBER.
SEE PAGE 259 FOR THE PRODUCT COLOR GUIDE.

Heavy-Duty Towable Tilt Trucks

Towable and trainable tilt trucks for heavy-duty use.

- Heavy-duty tow bar, hitch, and frame for multiple truck towing and training up to 5 mph
- Pneumatic wheels provide smooth movement over rough terrain

LIDS
pg. 115



FG131641



1/2 CUBIC YARD TILT TRUCKS

No.	Color	Description	U.S. Dimensions	U.S. Size	U.S. Capacity	U.S. Ship Wt/Ctn	Metric Dimensions	Metric Size	Metric Capacity	Metric Ship Wt/Ctn	Pack
FG130641	BLA	Towable Trainable Tilt Truck, Heavy-Duty (RM)	64" l x 29" w x 40" h	1/2 cu yd	1,400 lb	92.2 lb	162.6 cm x 73.7 cm x 101.6 cm	0.4 m ³	635.04 kg	41.8 kg	1

1 CUBIC YARD TILT TRUCKS

No.	Color	Description	U.S. Dimensions	U.S. Size	U.S. Capacity	U.S. Ship Wt/Ctn	Metric Dimensions	Metric Size	Metric Capacity	Metric Ship Wt/Ctn	Pack
FG131641	BLA	Towable Trainable Tilt Truck, Heavy-Duty (RM)	72.5" l x 33.5" w x 42.25" h	1 cu yd	2,100 lb	178.0 lb	184.2 cm x 85.1 cm x 107.3 cm	0.8 m ³	952.6 kg	80.7 kg	1

1 1/2 CUBIC YARD TILT TRUCKS

No.	Color	Description	U.S. Dimensions	U.S. Size	U.S. Capacity	U.S. Ship Wt/Ctn	Metric Dimensions	Metric Size	Metric Capacity	Metric Ship Wt/Ctn	Pack
FG102641 ^A	BLA	Towable Trainable Tilt Truck, Heavy-Duty (RM)	91.25" l x 45" w x 51.75" h	1 1/2 cu yd	2,100 lb	243.8 lb	231.8 cm x 114.3 cm x 131.4 cm	1.1 m ³	952.5 kg	110.6 kg	1

^A Requires 3 week lead time and is not returnable.
Pneumatic Wheels RM ^ Rotational Molded

Forkliftable Tilt Trucks

- Heavy-duty welded fork pockets allow easy transportation by forklift
- Available in 1/2, 1, and 1 1/2 cu yd sizes
- Suitable for a variety of work environments

LIDS
pg. 115



FG131542

1/2 CUBIC YARD TILT TRUCKS

No.	Color	Description	U.S. Dimensions	U.S. Size	U.S. Capacity	U.S. Ship Wt/Ctn	Metric Dimensions	Metric Size	Metric Capacity	Metric Ship Wt/Ctn	Pack
FG130542	BLA	Forkliftable Tilt Truck, Standard Duty (RM)	60.5" l x 28" w x 38.63" h	1/2 cu yd	850 lb	77.0 lb	153.7 cm x 71.1 cm x 98.1 cm	0.4 m ³	385.6 kg	34.9 kg	1

1 CUBIC YARD TILT TRUCKS

No.	Color	Description	U.S. Dimensions	U.S. Size	U.S. Capacity	U.S. Ship Wt/Ctn	Metric Dimensions	Metric Size	Metric Capacity	Metric Ship Wt/Ctn	Pack
FG131542	BLA	Forkliftable Tilt Truck, Standard Duty (RM)	72.25" l x 33.5" w x 43.75" h	1 cu yd	1,250 lb	124.0 lb	183.5 cm x 85.1 cm x 111.1 cm	.8 m ³	567.0 kg	56.2 kg	1

1 1/2 CUBIC YARD TILT TRUCKS

No.	Color	Description	U.S. Dimensions	U.S. Size	U.S. Capacity	U.S. Ship Wt/Ctn	Metric Dimensions	Metric Size	Metric Capacity	Metric Ship Wt/Ctn	Pack
FG102542 ^A	BLA	Forkliftable Tilt Truck, Standard Duty (RM)	80.5" l x 43" w x 49.5" h	1 1/2 cu yd	1,200 lb	212.0 lb	204.5 cm x 109.2 cm x 125.7 cm	1.1 m ³	544.3 kg	96.2 kg	1

^A Requires 3 week lead time and is not returnable.
RM ^ Rotational Molded

Self-Dumping Hoppers

Large capacity hoppers store and dump heavy loads with ease.

- Forklift compatible for elevated dumping
- Tilts a full 30° below horizontal to ensure complete dumping
- Pull-release safety latch prohibits premature dumping
- Rugged, functional plastic body positioned on heavy-duty metal frame
- Resists rusting, denting, and pitting that can affect metal hoppers
- Mobile models use four 6" polyolefin casters
- Optional lid available for FG106400 and FG106443 models



1/2 CUBIC YARD TILT TRUCKS

No.	Color	Description	U.S. Dimensions	U.S. Size	U.S. Capacity	U.S. Ship Wt/Ctn	Metric Dimensions	Metric Size	Metric Capacity	Metric Ship Wt/Ctn	Pack
FG105400	BLA	Self-Dumping Hopper	55" l x 26.25" w x 40" h	1/2 cu yd	750 lb	194.0 lb	139.7 cm x 66.7 cm x 101.6 cm	.4 m ³	340.2 kg	88 kg	1
FG105443	BLA	Self-Dumping Hopper with four 6" dia (15.2 cm) Polyolefin Casters	55" l x 26.25" w x 47.63" h	1/2 cu yd	750 lb	212.0 lb	139.7 cm x 66.7 cm x 121 cm	.4 m ³	340.2 kg	96.2 kg	1

1 CUBIC YARD TILT TRUCKS

No.	Color	Description	U.S. Dimensions	U.S. Size	U.S. Capacity	U.S. Ship Wt/Ctn	Metric Dimensions	Metric Size	Metric Capacity	Metric Ship Wt/Ctn	Pack
FG105900	BLA	Self-Dumping Hopper	71.5" l x 31.25" w x 44.88" h	1 cu yd	1,000 lb	230.0 lb	181.6 cm x 79.4 cm x 114 cm	.8 m ³	453.6 kg	104.3 kg	1
FG105943	BLA	Self-Dumping Hopper with four 6" dia (15.2 cm) Polyolefin Casters	71.5" l x 31.25" w x 52.5" h	1 cu yd	1,000 lb	247.0 lb	181.6 cm x 79.4 cm x 133.4 cm	.8 m ³	453.6 kg	112 kg	1

1 1/2 CUBIC YARD TILT TRUCKS

No.	Color	Description	U.S. Dimensions	U.S. Size	U.S. Capacity	U.S. Ship Wt/Ctn	Metric Dimensions	Metric Size	Metric Capacity	Metric Ship Wt/Ctn	Pack
FG106400 ^a	BLA	Self-Dumping Hopper	83.63" l x 42.88" w x 49.13" h	1 1/2 cu yd	1,000 lb	307.0 lb	212.4 cm x 108.9 cm x 124.8 cm	1.1 m ³	453.6 kg	139.3 kg	1
FG106443 ^a	BLA	Self-Dumping Hopper with four 6" dia (15.2 cm) Polyolefin Casters	83.63" l x 42.88" w x 56.25" h	1 1/2 cu yd	1,000 lb	360.5 lb	212.4 cm x 108.9 cm x 142.9 cm	1.1 m ³	453.6 kg	163.5 kg	1

2 CUBIC YARD TILT TRUCKS

No.	Color	Description	U.S. Dimensions	U.S. Size	U.S. Capacity	U.S. Ship Wt/Ctn	Metric Dimensions	Metric Size	Metric Capacity	Metric Ship Wt/Ctn	Pack
FG106900 ^a	BLA	Self-Dumping Hopper	83.88" l x 46" w x 49.5" h	2 cu yd	1,000 lb	303.2 lb	213.1 cm x 116.8 cm x 125.7 cm	1.5 m ³	453.6 kg	137.5 kg	1
FG106943 ^a	BLA	Self-Dumping Hopper with four 6" dia (15.2 cm) Polyolefin Casters	83.88" l x 46" w x 57.63" h	2 cu yd	1,000 lb	353.0 lb	213.1 cm x 116.8 cm x 146.4 cm	1.5 m ³	453.6 kg	160.1 kg	1

2 1/2 CUBIC YARD TILT TRUCKS

No.	Color	Description	U.S. Dimensions	U.S. Size	U.S. Capacity	U.S. Ship Wt/Ctn	Metric Dimensions	Metric Size	Metric Capacity	Metric Ship Wt/Ctn	Pack
FG107400 ^a	BLA	Self-Dumping Hopper	83.5" l x 55" w x 49.5" h	2 1/2 cu yd	1,000 lb	304.5 lb	212.1 cm x 139.7 cm x 125.7 cm	1.9 m ³	453.6 kg	138.1 kg	1
FG107443 ^a	BLA	Self-Dumping Hopper with four 6" dia (15.2 cm) Polyolefin Casters	83.5" l x 55" w x 56.63" h	2 1/2 cu yd	1,000 lb	376.0 lb	212.1 cm x 139.7 cm x 143.8 cm	1.9 m ³	453.6 kg	170.5 kg	1

SELF-DUMPING HOPPER LID

No.	Color	Description	U.S. Dimensions	U.S. Size	U.S. Capacity	U.S. Ship Wt/Ctn	Metric Dimensions	Metric Size	Metric Capacity	Metric Ship Wt/Ctn	Pack
FG102700	BLA	Lid for FG102500, FG102542, FG102600, FG102641 & FG106400	82.88" l x 44.5" w x 3" h			32.8 lb	210.5 cm x 113 cm x 7.6 cm			14.9 kg	1

^a Requires 3 weeks lead time and are non-returnable.

WHEN ORDERING PRODUCTS WITH BOLD COLOR CODES, PLEASE SPECIFY COLOR CODE AFTER THE PRODUCT NUMBER. SEE PAGE 259 FOR THE PRODUCT COLOR GUIDE.

Cube Trucks

A complete line of trucks for waste collection, material transport, and laundry handling, with the durability of Rotational Molding technology.

- Diamond caster pattern provides superior maneuverability
- Towable trainable model offers corner casters
- Standard duty models designed to support USDA Meat Poultry Equipment Compliance
- Assists in complying with HACCP guidelines
- Spring platform option elevates contents for easier loading and unloading
- Heavy-duty utility models include metal body support band
- Optional hinged domed lid available

New Colors!



FG461200 / FG461300

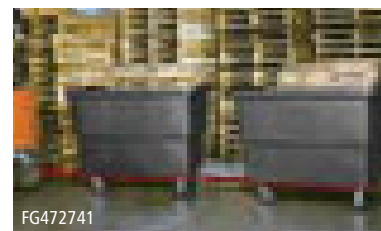

FG472741

8 CUBIC FOOT (.4 BUSHEL)

No.	Color	Description	U.S. Dimensions	U.S. Bushel (BU)	U.S. Size	U.S. Capacity	U.S. Ship Wt/Ctn	Metric Dimensions	Metric Size	Metric Capacity	Metric Ship Wt/Ctn	Pack
FG460800	WHT, DBLUE, BLA, YEL, RED	Cube Truck	38" l x 26" w x 28.13" h	6.4	8 cu ft	300 lb	36.0 lb	96.5 cm x 66 cm x 71.5 cm	.2 m ³	136.1 kg	16.3 kg	1
FG470800	BLA	Utility Truck, Heavy-Duty with 4" dia (10.2 cm) Casters	38.38" l x 26" w x 28.25" h	6.4	8 cu ft	700 lb	48.0 lb	97.5 cm x 66 cm x 71.8 cm	.2 m ³	317.5 kg	21.8 kg	1

12 CUBIC FOOT (9. BUSHEL)

No.	Color	Description	U.S. Dimensions	U.S. Bushel (BU)	U.S. Size	U.S. Capacity	U.S. Ship Wt/Ctn	Metric Dimensions	Metric Size	Metric Capacity	Metric Ship Wt/Ctn	Pack
FG461200	WHT, DBLUE, BLA, YEL, RED	Cube Truck	42.75" l x 28" w x 33" h	9.6	12 cu ft	400 lb	40.0 lb	108.6 cm x 71.1 cm x 83.8 cm	.3 m ³	181.4 kg	18.1 kg	1
FG471200	BLA	Utility Truck, Heavy-Duty with 4" dia (10.2 cm) Casters	43.25" l x 28" w x 33.88" h	9.6	12 cu ft	800 lb	62.3 lb	109.9 cm x 71.1 cm x 86.1 cm	.3 m ³	362.9 kg	28.3 kg	1

14 CUBIC FOOT (11.3 BUSHEL)

No.	Color	Description	U.S. Dimensions	U.S. Bushel (BU)	U.S. Size	U.S. Capacity	U.S. Ship Wt/Ctn	Metric Dimensions	Metric Size	Metric Capacity	Metric Ship Wt/Ctn	Pack
FG461100	BLA	Spring Platform Truck	44.13" l x 31" w x 32.5" h	11.3	14 cu ft	500 lb	60.0 lb	112.1 cm x 78.7 cm x 82.6 cm	.4 m ³	226.8 kg	27.2 kg	1
FG461400	WHT, BLUE, BLA, YEL, RED	Cube Truck	44.13" l x 31" w x 32.5" h	11.3	14 cu ft	500 lb	47.0 lb	112.1 cm x 78.7 cm x 82.6 cm	.4 m ³	226.8 kg	21.3 kg	1

1 CUBIC FOOT (12.9 BUSHEL)

No.	Color	Description	U.S. Dimensions	U.S. Bushel (BU)	U.S. Size	U.S. Capacity	U.S. Ship Wt/Ctn	Metric Dimensions	Metric Size	Metric Capacity	Metric Ship Wt/Ctn	Pack
FG461600	WHT, DBLUE, BLA, YEL, RED	Cube Truck	43.75" l x 31" w x 37" h	12.9	16 cu ft	500 lb	51.0 lb	111.1 cm x 78.7 cm x 94 cm	.5 m ³	226.8 kg	23.1 kg	1
FG461673	BLUE	Recycling Cube Truck	43.75" l x 31" w x 37" h	12.9	16 cu ft	500 lb	51.0 lb	111.1 cm x 78.7 cm x 94 cm	.5 m ³	226.8 kg	23.1 kg	1
FG471600	BLA	Utility Truck, Heavy-Duty with 5" dia (12.7 cm) Casters	44.38" l x 31" w x 38.25" h	12.9	16 cu ft	1,000 lb	74.3 lb	112.7 cm x 78.7 cm x 97.2 cm	.5 m ³	453.6 kg	33.7 kg	1

20 CUBIC FOOT (1.1 BUSHEL)

No.	Color	Description	U.S. Dimensions	U.S. Bushel (BU)	U.S. Size	U.S. Capacity	U.S. Ship Wt/Ctn	Metric Dimensions	Metric Size	Metric Capacity	Metric Ship Wt/Ctn	Pack
FG461900	BLA, BLUE, YEL, RED	Cube Truck	48" l x 34.13" w x 36.5" h	16.1	20 cu ft	600 lb	60.0 lb	121.9 cm x 86.7 cm x 92.7 cm	.6 m ³	272.2 kg	27.2 kg	1
FG461800	BLA	Spring Platform Truck	48" l x 34.13" w x 36.5" h	16.1	20 cu ft	600 lb	75.0 lb	121.9 cm x 86.7 cm x 92.7 cm	.6 m ³	272.2 kg	34 kg	1
FG472000	BLA	Utility Truck, Heavy-Duty w/ 5" dia (12.7 cm) Casters	48.25" l x 34.13" w x 37.88" h	16.1	20 cu ft	1,200 lb	84.8 lb	122.6 cm x 86.7 cm x 96.2 cm	.6 m ³	544.3 kg	38.5 kg	1

2 CUBIC FOOT (21. BUSHEL)

No.	Color	Description	U.S. Dimensions	U.S. Bushel (BU)	U.S. Size	U.S. Capacity	U.S. Ship Wt/Ctn	Metric Dimensions	Metric Size	Metric Capacity	Metric Ship Wt/Ctn	Pack
FG472700	BLA	Utility Truck, Heavy-Duty w/ 5" dia (12.7 cm) Corner Casters	59" l x 34" w x 42.88" h	21.7	27 cu ft	1,200 lb	105.0 lb	149.9 cm x 86.4 cm x 108.9 cm	.8 m ³	544.3 kg	47.6 kg	1
FG472741	BLA	Towable Utility Truck, Heavy-Duty	59" l x 34" w x 42.88" h	21.7	27 cu ft	1,200 lb	120.0 lb	149.9 cm x 86.4 cm x 108.9 cm	.8 m ³	544.3 kg	54.4 kg	1

Requires 2 weeks lead time and are non-returnable.

REPLACEMENT SPRING KIT

No.	Color	Description	U.S. Dimensions	U.S. Ship Wt/Ctn	Metric Ship Wt/Ctn	Pack
FG461000	0000	Spring Kit for 4611, 4614 Trucks	34.2" l x 21.2" w x 0.5" h	12.0 lb	5.4 kg	1
FG462500	0000	Spring Kit for 4618, 4619 Trucks	37.7" l x 24" w x 0.5" h	15.0 lb	6.8 kg	1

LIDS FOR CUBE TRUCKS & HEAVY-DUTY UTILITY TRUCKS

No.	Color	Description	U.S. Dimensions	U.S. Ship Wt/Ctn	Metric Dimensions	Metric Ship Wt/Ctn	Pack
FG460900 ^A	BLA	Lid for FG460800 Cube Truck and FG470800 Heavy-Duty Utility Truck	38.38" l x 25.75" w x 8.5" h	13.5 lb	97.5 cm x 65.4 cm x 21.6 cm	6.1 kg	1
FG461300 ^A	BLA	Lid for FG461200 Cube Truck and FG471200 Heavy-Duty Utility Truck	43.13" l x 27.5" w x 8.5" h	15.1 lb	109.6 cm x 69.9 cm x 21.6 cm	6.8 kg	1
FG461500 ^A	BLA	Lid for FG461400 & FG461600 Cube Trucks & FG471600 Heavy-Duty Utility Truck	44.13" l x 31" w x 8.5" h	17.2 lb	112.1 cm x 78.7 cm x 21.6 cm	7.8 kg	1
FG461700 ^A	BLA	Lid for FG461900 Cube Truck and FG472000 Heavy-Duty Utility Truck	48.5" l x 34" w x 8.5" h	18.8 lb	123.2 cm x 86.4 cm x 21.6 cm	8.5 kg	1
FG472600	BLA	Lid for FG472700, FG472741 Heavy-Duty Utility Truck	59.88" l x 34.5" w x 5" h	19.9 lb	152.1 cm x 87.6 cm x 12.7 cm	9 kg	1

^A Custom colors available; contact your local Sales Representative.



Heavy-Duty Tractor Carts

Versatile carts to carry almost any load.

- Three sizes to suit a variety of uses
- Smooth, seamless interior makes dumping and cleaning easy
- Heavy-duty Structural Foam construction for durability
- Oversized pneumatic tires easily maneuver through rough terrain
- Hefty carbon-steel axle helps increase load-bearing effectiveness



FG566261



FG566000

No.	Color	Description	U.S. Dimensions	U.S. Load	U.S. Si e	U.S. Ship Wt/Ctn	Metric Dimensions	Metric Load	Metric Si e	Metric Ship Wt/Ctn	Pack
FG566000	BLA	10 Cu. Ft. Tractor Cart (Assembled)	68" l x 35.5" w x 29.5" h	1,200 lb	10 cu ft	101.7 lb	172.7 cm x 90.2 cm x 74.9 cm	554 kg	.28 m ³	46.1 kg	1
FG566261	BLA	8 Cu. Ft. Tractor Cart (Unassembled)	60" l x 39.25" w x 25" h	750 lb	8 cu ft	62.5 lb	152.4 cm x 99.7 cm x 63.5 cm	340.2 kg	.226 m ³	28.3 kg	1
FG566361	BLA	15 Cu. Ft. Tractor Cart (Unassembled), Gray	75.9" l x 39.5" w x 33.25" h	1,500 lb	15 cu ft	111.7 lb	192.8 cm x 100.3 cm x 84.5 cm	680 kg	.424 m ³	50.7 kg	1
51566000		Axle for FG566000, FG566061									1
M1566000		Wheel for FG566000, FG566061									1
M1566200		Wheel for FG566261									1
20566300		Wheel for FG566361									1
50566200		Axle for FG566261									1
50566300		Axle for FG566361									1

Big Wheel® Carts

Designed for heavy-duty, long-lasting use.

- Smooth, all-plastic, one-piece tub construction is easy to dump and clean
- Large pneumatic wheel provides maneuverability (FG564200)
- Large 20" semi-pneumatic wheels roll smoothly over rough surfaces (FG565461)
- FG565461 has a weighted load capacity of 200 lbs and holds up to 3.5 cu ft (.09 m³) level capacity or 4.0 cu ft (.11 m³) heaped capacity
- FG564200 has a weighted load capacity of 300 lbs and holds up to 7.5 cu ft (.2 m³) level capacity or 8.75 cu ft (.25 m³) heaped capacity



5642



No.	Color	Description	U.S. Dimensions	U.S. Load	U.S. Si e	U.S. Ship Wt/Ctn	Metric Dimensions	Metric Load	Metric Si e	Metric Ship Wt/Ctn	Pack
FG564200	BLA	7.5 Cu. Ft. Big Wheel Cart	58" l x 32.75" w x 28.25" h	300 lb	7.5 cu ft	45.2 lb	147.3 cm x 83.2 cm x 71.8 cm	136 kg	.21 m ³	20.5 kg	1
FG564261	BLA	7.5 Cu. Ft. Big Wheel Cart (Unassembled)	58" l x 32.75" w x 28.25" h	300 lb	7.5 cu ft	49.3 lb	147.3 cm x 83.2 cm x 71.8 cm	136 kg	.21 m ³	22.4 kg	1
FG565461	BLA	3.5 Cu. Ft. Big Wheel Cart (Unassembled)	47" l x 27.5" w x 24.75" h	200 lb	3.5 cu ft	38.2 lb	119.4 cm x 69.9 cm x 62.9 cm	90.7 kg	.09 m ³	17.3 kg	1
M1564200		Wheel for FG564200, FG564261									1
M1565400		Wheel for FG565461									1
22564210		Wheel for FG564210									1
50565400		Axle for FG565461									1
52564200		Axle for FG564200, FG564261				4.93 lb					1

WHEN ORDERING PRODUCTS WITH **BOLD** COLOR CODES, PLEASE SPECIFY COLOR CODE AFTER THE PRODUCT NUMBER. SEE PAGE 259 FOR THE PRODUCT COLOR GUIDE.

Heavy-Duty Big Wheel® Cart

Suitable for industrial, commercial, and agricultural work.

- Lightweight Low Wheel Cart (FG564000) carries loads up to 300 lbs
- Strong, durable one-piece construction carries up to 700 lbs (FG564210)
- High-flotation, 8" wide wheels provide easy mobility over most surfaces
- Reinforced steel axle for heavy-duty hauling



FG564210



FG564000

No.	Color	Description	U.S. Dimensions	U.S. Load	U.S. Size	U.S. Ship Wt/Ctn	Metric Dimensions	Metric Load	Metric Size	Metric Ship Wt/Ctn	Pack
FG564000	BLA	7.5 Cu. Ft. Low Wheel Cart (Unassembled)	58" l x 33.75" w x 28.25" h	300 lb	7.5 cu ft	45.8 lb	147.3 cm x 85.7 cm x 71.8 cm	136 kg	.21 m³	20.8 kg	1
FG564210	BLA	7.5 Cu. Ft. Heavy-Duty Big Wheel Cart	57" l x 41" w x 26" h	700 lb	7.5 cu ft	55.0 lb	144.8 cm x 104.1 cm x 66 cm	317 kg	.21 m³	24.9 kg	1
22564210		Wheel for 5642-10									1
20564020		Wheel for 5640									1
50564205		Axle for 5640									1

Contractor-Grade Wheelbarrows

Engineered for tough, durable performance.

- Smooth, one-piece seamless pan prevents leaking
- Long-lasting hardwood handles for added strength and steady handling
- Durable, oversized pneumatic tire maneuvers easily
- Carries up to 200 lbs



FG565861



FG565961

No.	Color	Description	U.S. Dimensions	U.S. Capacity	U.S. Ship Wt/Ctn	Metric Dimensions	Metric Capacity	Metric Ship Wt/Ctn	Pack
FG565861	BLA	6.5 Cu. Ft. Contractor Wheelbarrow (Unassembled)	60" l x 27" w x 27.5" h	6.5 cu ft	50.7 lb	152.4 cm x 68.6 cm x 69.9 cm	.18 m³	23 kg	1
FG565961	BLA	6.5 Cu. Ft. Two-Wheel Contractor Wheelbarrow (Unassembled)	60" l x 27" w x 27.5" h	6.5 cu ft	57.5 lb	152.4 cm x 68.6 cm x 69.9 cm	.18 m³	26.1 kg	1
53565800		Axle for 5658-61							1
70565900		Axle for 5659-61							1
925658C1	BLA	Axle Retainer for 5658-61							2
925659C1	BLA	Axle Retainer for 5659-61							2
M1565800		Wheel for 5658-61							1
M1565900		Wheel for 5659-61							1
NP565804		Wheelbarrow Handle Kit (2 wood handles) fits 5658 & 5659							1

Utility Lawn Carts

Designed to move loads quickly and easily.

- Easy to lift and dump; handle features molded-in tool/beverage holder
- Smooth interior is easy to clean
- FG370712907 holds up to 3.25 cu ft (.09 m³) level capacity or 4.5 cu ft (.127 m³) heaped capacity
- FG370612714 holds up to 4.5 cu ft (.127 m³) level capacity or 5.75 cu ft (.16 m³) heaped capacity



FG370612714



FG370712907

No.	Color	Description	U.S. Dimensions	U.S. Load	U.S. Size	U.S. Ship Wt/Ctn	Metric Dimensions	Metric Load	Metric Size	Metric Ship Wt/Ctn	Pack
FG370612714	14	4.5 Cu. Ft. Roughneck Lawn Cart Pallet, Green	48" l x 23.5" w x 28" h	200 lb	4.5 cu ft	235.9 lb	121.9 cm x 59.7 cm x 71.1 cm	90.7 kg	.13 m³	107 kg	12
FG370712907	90	3.25 Cu. Ft. Roughneck Lawn Cart Pallet, Platinum	42.5" l x 21" w x 28" h	200 lb	3.25 cu ft	195.6 lb	108 cm x 53.3 cm x 71.1 cm	90.7 kg	.09 m³	88.7 kg	12



SEE PAGE 161



SEE PAGE 128

CLEANING CARTS

Rubbermaid HYGEN™ Cleaning Carts.....	125
Rubbermaid HYGEN™ High Security Cleaning Cart.....	126
High Capacity Cleaning Carts.....	127
Cleaning Cart.....	127
Compact Cleaning Cart.....	128
Compact Waste & Cleaning Cart.....	128
Triple Capacity Cart.....	129
Metal Housekeeping Carts.....	130
Metal Housekeeping Cart Accessories.....	130
Classic Housekeeping Carts.....	131
Classic Housekeeping Cart Accessories.....	131
Deluxe Paneled Carts.....	132
Compact Housekeeping Carts.....	132
Triple Capacity Linen Cart.....	133
Cleaning Cart Accessories.....	133

MICROFIBER CLEANING

Rubbermaid PULSE™ Microfiber Floor Cleaning System.....	137
Rubbermaid HYGEN™ Microfiber Damp Mops.....	138
Rubbermaid HYGEN™ Microfiber Dust Mops.....	139
Rubbermaid HYGEN™ Microfiber Flexible Dusting Wands.....	139
Rubbermaid HYGEN™ Flexi Frame.....	140
Rubbermaid HYGEN™ Microfiber Cloths.....	141
Rubbermaid HYGEN™ Microfiber Mitts.....	141
Rubbermaid HYGEN™ Quick-Connect Frames.....	142

Rubbermaid HYGEN™ Quick-Connect Handles and Poles.....	142
Rubbermaid HYGEN™ Microfiber Buckets.....	143
Standard Microfiber Line.....	144
Professional Spray Mop.....	144

DUSTING TOOLS

Overhead Dusting Tools.....	145
Flexible Head Overhead Dusting Tools.....	145
Lambswool Duster.....	145

WAVEBRAKE®

WaveBrake® 44 Qt Mopping System.....	146
WaveBrake® 35 Qt High-Performance Mopping Systems.....	147
WaveBrake® 35 Qt Dual Water Mopping Combos.....	147
WaveBrake® 35 Qt Mopping Trolleys.....	148
WaveBrake® 26 Qt Mopping System.....	148
WaveBrake® Mopping System Accessories.....	148
All-in-One Bucket.....	149
Tandem™ 31 Qt Bucket & Wringer Combo.....	149

WET MOPS

Wet Mop Selection Guide.....	150
Web Foot® Microfiber Tube Mops.....	152
Web Foot® Microfiber String Mops.....	152
Web Foot® Mops.....	153
Web Foot® Shrinkless Wet Mops.....	153
Web Foot® Wet Mops.....	153
Web Foot® Finish Mops.....	153

Swinger Loop® Shrinkless Wet Mops.....	154
Swinger Loop® Wet Mops.....	154
Swinger Loop® Finish Mops.....	154
Super Stitch® Blend Mops.....	155
Super Stitch® Rayon Mops.....	155
Super Stitch® Cotton Mops.....	155
Super Stitch® Finish Mops.....	155
Universal Headband Blue Blend Mops.....	156
Universal Headband Rayon Mops.....	156
Universal Headband Cotton Mops.....	156
Cut-End Blend Mops.....	157
Cut-End Rayon Mops.....	157
Cut-End Cotton Mops.....	157
Bolt-On Cut-End Blend Mops.....	158
Bolt-On Cut-End Rayon Mops.....	158
Bolt-On Cut-End Cotton Mops.....	158
Quick-Connect Wet Mop.....	158
8-Ply Cut-End Cotton Mops.....	159
Synthetic Blend Mops.....	159
Clean Room Maintenance Mops.....	159
Rough Floor Wet Mop.....	159
Economy Cotton & Rayon Cut-End Wet Mops.....	160
Nylon Finish Mops.....	160
Microfiber Finish System.....	160
Rubbermaid FLOW™ Finishing Systems.....	161
Microfiber Flat Mop Finishing.....	161

WET MOP HANDLES & ACCESSORIES

Wet Mop Handles.....	162
Quick-Connect Handles.....	163
Adjustable Mop Handle.....	163

New!



SEE PAGE 131



SEE PAGES 134-144

Bolt-On Wet Mop Handle 163
 Laundry Net 163

MOPPING EQUIPMENT

BRUTE® Buckets 164
 Pail and Mop Strainer Combination 164
 Upright Scrubber Pad Holder 164
 Steel Sponge Mop/Double Pails 164

DUST MOPS

Dust Mop Selection Guide 165
 Microfiber Looped-End Dust Mop 166
 Twisted Loop Dust Mops 167
 Trapper® Dust Mops 168
 Kut-A-Way® Dust Mops 168
 Disposable Cut-End Blended Dust Mops... 168
 Disposable Cut-End Cotton Dust Mops 169
 Cut to Length Dust Mops 169
 Dust Cloth Holder & Stretch Dust Cloths ... 169
 Wedge Mop System 170
 Snap-On Wire Dust Mop Frames 170
 Snap-On Dust Mop Handles 170

CARPET BONNETS

Microfiber Carpet Bonnets 171
 Carpet Bonnets 171

BROOMS & BRUSHES

Broom & Brush Construction 172
 Angle Brooms 173
 Corn Brooms 173
 Fine Floor Sweeps 173
 Medium Floor Sweeps 174
 Heavy-Duty Floor Sweeps 174

Wide Angle Brace
 for use with Brace Brooms 174
 Brace Brooms 175
 Street Sweeps 175
 Broom Handles 175
 Counter Brushes/Whisk
 Broom/Heavy-Duty Dust Pans 176
 Plastic Handle Utility Brushes 176
 Truck and Wash Brush &
 Floor/Deck Scrub 177
 Masonry Brushes 177
 Wire Brushes 177

SCRUB BRUSHES & SQUEEGEES

Toilet Bowl Brushes & Holders 178
 Scrub Brushes 178
 Wall Washer Kit 178
 Floor Squeegees 179

DUST PANS

Lobby Pro® Upright Dust Pans 180
 Lobby Pro® Wet/Dry Spill Pan 180

WASHROOM & CLOSET

Baby Changing Stations with
 Antimicrobial Protection 181
 Safti-Grip® Bath & Shower Mats 181

ORGANIZATIONAL TOOLS

Closet Organizer & Tool Holder 182
 Ironing Organizers 182

STEPSTOOLS & CLEANING TOOLS

Two-Step Folding Stepstool 182
 Mobile Two-Step Stepstool 183

Spray Bottle & Trigger 183
 Deluxe Carry Caddy 183

MAINTENANCE ACCESSORIES

Commercial Cleaning &
 Maintenance Gloves 184
 Professional Kneepads 184
 Utility Knives & Blades 184
 Scrapers 184

MECHANICAL SWEEPERS

Mechanical Sweepers 185

SMARTER CLEANING

Rubbermaid carries a complete line of quality products for cleaning professionals. From Cleaning Carts to WaveBrake® buckets, all our products are lab-tested and built to last. Rubbermaid's wide range of customizable cleaning products and systems maximize worker productivity—saving you time and money.



IMPROVE PRODUCTIVITY

WaveBrake's® revolutionary design makes cleaning faster and safer by reducing splashing, separating dirty water from clean water, and reducing water and chemical usage.

COMPLETE SYSTEM SOLUTIONS

From the innovative new Rubbermaid HYGEN™ Microfiber Cleaning System to the famously durable WaveBrake® Mopping Systems, we're your source for start-to-finish solutions for your facility.



Rubbermaid
Commercial Products
HYGEN[™]
SYSTEM



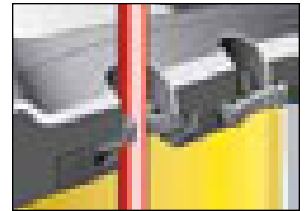

SeCure Mop And brooM STor AGE

Innovative rubber Tool Grips hold handles at any position, up to 1 1/2" in diameter. Ideal for storing microfiber mops (see pg. 138).

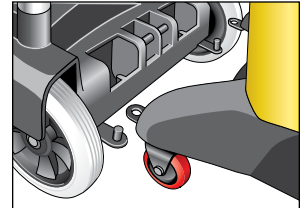

LoCk n Go ConneCTion

This innovative locking system keeps a , or WaveBrake® FG768000 or FG767700 Bucket (see pg. 147) securely attached to the cart.

Rubbermaid HYGEN™ Cleaning Carts

A complete system solution for your microfiber cleaning needs. All the features found in the FG9 200 Cart, plus...

- Microfiber Charging Bucket platform; folds out of the way for use with Lock N Go bucket attachment
- Microfiber mop frame holder (holds two frames)
- Two 30-quart Storage Bins; perfect for keeping clean and dirty microfiber heads separated and can be removed from either side of cart

ACCESSORIES
pg. 133



Add A LoCkinG door kiT

Optional FG9T8500 Locking Cabinet Door Kit provides added security (see pg. 133).



FG9T7300



FG9T7400 includes four swivel casters and four color-coded 5 quart Disinfecting Pails.

No.	Color	Description	U.S. Dimensions	U.S. Ship Wt/Ctn	Metric Dimensions	Metric Ship Wt/Ctn	Pack
FG9T7300	BLA	Microfiber Cleaning Cart	48.25" l x 22" w x 44" h	53.0 lb	122.6 cm x 55.9 cm x 111.8 cm	24 kg	1
FG9T7400	BLA	Microfiber Cleaning Cart with Color-Coded Pails	48.25" l x 22" w x 44" h	53.0 lb	122.6 cm x 55.9 cm x 111.8 cm	24 kg	1
FG9T7301	0000	Lock N Go Accessory	N/A	.75 lb	N/A	.3 kg	1

See it in ACTION

www.rubbermaidcleaningcarts.com

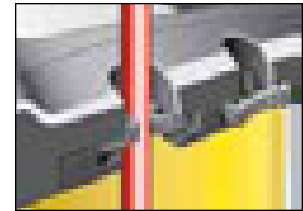

SeCure Mop And brooM STor AGE

Innovative rubber Tool Grips hold handles at any position, up to 1 1/2" in diameter.

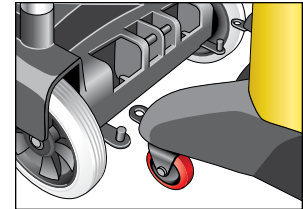

LoCk n Go CoNneCtion

This innovative locking system keeps a WaveBrake® FG768000 or FG767700 Bucket (see pg. 147) securely attached to the cart.

Rubbermaid HYGEN™ High Security Cleaning Cart

A complete system solution for cleaning in healthcare facilities.

- Designed for use with all Rubbermaid HYGEN™ microfiber products
- Large 7.25 cu ft of locking cabinet area
- 5 cu ft of lower shelf space and 20% more waste capacity than FG617388
- Joint Commission compliant (Environment of Care Standard 3.10.3): Locking Cabinet Doors, Locking Security Hood, and Waste Cover
- Lock N Go bucket attachment
- Rubber Tool Grips in front and back
- Features 4" Quiet Casters and 8" wheels
- Includes two removable 10-quart Disinfecting Caddies
- Non-rusting and easy-to-clean aluminum and plastic construction
- Comfort Grip cart handle provides better maneuverability and includes lobby dust pan/vacuum holder
- Hooks hold up to four Safety Signs

ACCESSORIES
pg. 133



ASTe Coe r STor AGE CoMpa r TMen T

Helps meet Joint Commission standards (Environment of Care Standard 3.10.3) for waste coverage and offers functional storage for personal items.

FG9T7500 with FG768000 WaveBrake® Dual Water Side Press Combo in Lock N Go position (see pg. 147).



Quiet CASTER S eELs

Rubbermaid's red Quiet Casters and wheel treads are your assurance of smooth, quiet operation.

No.	Color	Description	U.S. Dimensions	U.S. Ship Wt/Ctn	Metric Dimensions	Metric Ship Wt/Ctn	Pack
FG9T7500	BLA	High Security Cleaning Cart	48.25" l x 22" w x 53.5" h	70.0 lb	122.6 cm x 55.9 cm x 135.9 cm	31.8 kg	1
FG9T7301	0000	Lock N Go Accessory	N/A	0.8 lb	N/A	0.4 kg	1

WHEN ORDERING PRODUCTS WITH BOLD COLOR CODES, PLEASE SPECIFY COLOR CODE AFTER THE PRODUCT NUMBER. SEE PAGE 259 FOR THE PRODUCT COLOR GUIDE.

High Capacity Cleaning Carts

Flexible, high-capacity storage solutions and tool organization.

- Has 5 cu ft of storage space and 20% more waste capacity than FG617388
- Lock N Go bucket attachment
- Rubber Tool Grips hold handles upright
- Includes two removable 10 Quart Disinfecting Caddies
- Non-rusting and easy-to-clean aluminum and structural web plastic construction
- Comfort Grip cart handle provides easy maneuverability
- Hooks hold up to four Safety Signs
- Features 4" swivel casters and 8" wheels

ACCESSORIES
pg. 133

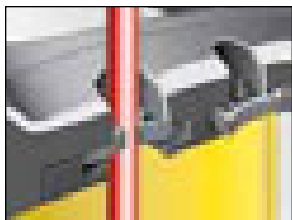

SeCure Mop And broom STor AGe

Innovative rubber Tool Grips hold handles at any position, up to 1 1/2" in diameter.

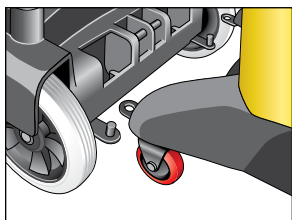

LoCk n Go CoNneCTion

This innovative locking system keeps a WaveBrake® FG768000 or FG767700 Bucket (see pg. 147) securely attached to the cart.

New Design!



FG9T7900 Double Capacity Cleaning Cart shown with FG617900 Waste Cover & Storage Compartment (see pg. 133).



FG9T7200 iG CAPACITy CLeAninG CARt S o n iT

FG758088 WaveBrake® Side Press Combo with optional FG9C7400 Dirty Water Bucket (see pg. 148), FGH14600 Invader™ Side Gate Mop Handle (see pg. 162), FG9S0925 Stable Safety Signs (see pg. 221), and FG253300 Lobby Pro® Deluxe Upright Dust Pan (see pg. 180).



Add A LoCkinG door kiT

Optional FG9T8500 Locking Cabinet Door Kit provides added security (see pg. 133).

No.	Color	Description	U.S. Dimensions	U.S. Ship Wt/Ctn	Metric Dimensions	Metric Ship Wt/Ctn	Pack
FG9T7200	BLA	High Capacity Cleaning Cart	49.75" l x 21.75" w x 38.38" h	45.0 lb	126.4 cm x 55.2 cm x 97.5 cm	20.4 kg	1
FG9T7900	BLA	Double Capacity Cleaning Cart	51.75" l x 22" w x 44" h	66.4 lb	131.4 cm x 55.9 cm x 111.8 cm	30.1 kg	1
FG9T7301	0000	Lock N Go Accessory	N/A	0.8 lb	N/A	0.4 kg	1

Cleaning Cart

Collect waste and transport tools for efficient cleaning.

- Smooth, easy-to-clean surface
- Zippered bag for easy trash removal
- Front platform holds mop bucket or up to a 32-gallon BRUTE® container



FG617388 (For replacement vinyl bag, order SKU FG618300.)

No.	Color	Description	U.S. Dimensions	U.S. Ship Wt/Ctn	Metric Dimensions	Metric Ship Wt/Ctn	Pack
FG617388	BLA	Cleaning Cart with Zippered Yellow Vinyl Bag	46" l x 21.75" w x 38.38" h	49.5 lb	116.8 cm x 55.2 cm x 97.5 cm	22.5 kg	1

Compact Cleaning Carts

Revolutionary line of highly featured, high aesthetic compact cleaning carts for light cleaning and waste collection.

See it in ACTION

www.compactcleaningcarts.com

- 9.5 L / 10 QT SANITIZING CADDY**
Organize cart top supplies and tools with removable caddy conveniently located at rear of cart
- PATENT-PENDING 2-WAY RUBBISH DOOR**
Meets hygienic requirements, opens front-to-back and to the side
- SLIM JIM® HOOKS**
Holds 2 Slim Jim® (3540 / 3541) for extra waste collection and sortation
- BRUTE® HOOK**
Holds one 32 Gal BRUTE®
- BUCKET RETAINER HOOKS**
Holds different RCP mop buckets securely and reduces risk of spills

TOOL ORGANIZATION
Storage for tongs, scraper, pen and 2 dusters

STORAGE CABINET(34 L / 9 GAL)
With wide opening for easy access, increases productivity by carrying more supplies

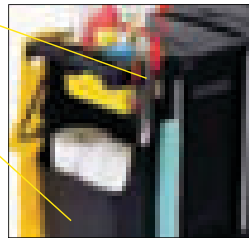

ERGONOMIC, COMFORT GRIP HANDLE
Comfortable handle height, easy to manoeuvre and see above and around the cart

SAFETY SIGN HOLDER
Holds Floor Safety Sign (6112)

RUBBER TOOL GRIPS
3 rubber tool grips on the side hold handles at any position

PREMIUM RIGID BAG
Zippered, side opening, leak-resistant bag with rigid sides for better front-of-house presentation

FOUR 4" NON-MARKING SWIVEL CASTORS
For manoeuvrability in tight spaces

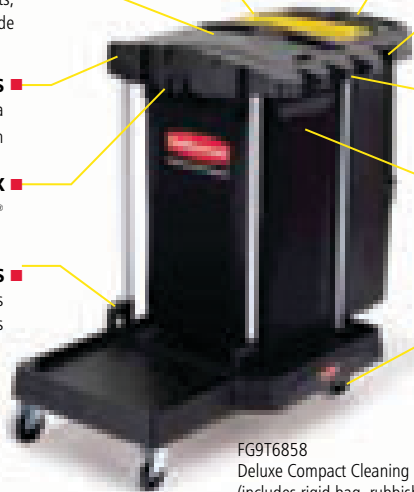

FG9T6858
Deluxe Compact Cleaning Cart
(includes rigid bag, rubbish door, storage cabinet & caddy)



FG9T7058
Compact Cleaning Cart
(includes vinyl bag and caddy)

20% More Compact than FG9T7200

No.	Color	Description	Metric Dimensions	Metric Ship Wt/Ctn	Pack
FG9T6858 ^a	BLA	Deluxe Compact Cleaning Cart	105.2 cm l x 56.5 cm w x 96.7 cm h	20.5 kg	1
FG9T7058 ^a	BLA	Compact Cleaning Cart	105.2 cm l x 56.5 cm w x 96.7 cm h	13.1 kg	1

^a Available from Asia Warehouse Only.

Compact Waste & Cleaning Carts

In response to the need for waste stream management systems and segregation of recyclables, the Waste and Cleaning Cart models – with 2 rubbish bags - facilitate waste segregation and sortation.

30% More Compact than FG9T7900

FG9T6958
Deluxe Compact Waste & Cleaning Cart
(includes 2 rigid bags, 2 rubbish doors, storage cabinet & caddy.)



FG9T7158
Compact Waste & Cleaning Cart
(includes 2 Vinyl Bags & Caddy)



No.	Color	Description	Metric Dimensions	Metric Ship Wt/Ctn	Pack
FG9T6958 ^a	BLA	Deluxe Compact Waste & Cleaning Cart	107 cm l x 56.5 cm w x 96.7 cm h	23.7 kg	1
FG9T7158 ^a	BLA	Compact Waste & Cleaning Cart	107 cm l x 56.5 cm w x 96.7 cm h	15.7 kg	1

^a Available from Asia Warehouse Only.

WHEN ORDERING PRODUCTS WITH **BOLD** COLOR CODES, PLEASE SPECIFY COLOR CODE AFTER THE PRODUCT NUMBER. SEE PAGE 259 FOR THE PRODUCT COLOR GUIDE.

Triple Capacity Cart

Maximize productivity and help reduce labor costs with the Triple Capacity Cart. High capacity cart provides multi-stream collection for efficient, cost-effective sortation. Customizable options support recycling and green cleaning.

- High capacity zippered bags hold up to 34 gallons each (total of 12 bushels); available in Red, Green, and Blue with universal recycling symbol and Yellow for general waste (bags sold separately)
- Rubber Tool Grips hold handles upright
- Non-rusting and easy-to-clean aluminum and structural web plastic construction
- Features 4" swivel casters and 8" wheels



VERSATILE STORAGE OPTIONS
Organize and store supplies and tools with removable caddies and other accessories (sold separately).

See it in ACTION
www.rubbermaidcleaningcarts.com

ACCESSORIES
pg. 133

SECURE VACUUM & BROOM STORAGE
Both handles include rubber Tool Grips that hold handles up to 1 1/2" in diameter, including commercial upright vacuums.

COMFORT GRIP CART HANDLE
Improved design makes the cart more maneuverable and comfortable.

IG CAPACIT in LbAG
PVC lined, leak-proof vinyl bags hold up to 34 gallons, improving productivity by reducing the number of trips to empty waste. Zippered front access makes waste removal easier. (Bags sold separately.)



RECESSED STORAGE AREA
Large, open storage area below center bag.



FG9T9300 Recycling Bags with Universal Recycling Symbol.



FG9T9200 Triple Capacity Cart with three FG9T8000 High Capacity Vinyl Bags.



FG9T8901 Wire bag holder allows for further sortation within each vinyl bag. Works with all FG9T7200–FG9T9500 Carts.

FG9T9200 Triple Capacity Cart shown with optional FG9T9300 Recycling Bags and 2533 Lobby Pro® Deluxe Upright Dustpan and Broom (see pg. 180).

No.	Color	Description	U.S. Dimensions	U.S. Ship Wt/Ctn	Metric Dimensions	Metric Ship Wt/Ctn	Pack
FG9T9200	BLA	Triple Capacity Cleaning Cart	51.75" l x 22" w x 44" h	40.5 lb	131.4 cm x 55.9 cm x 111.8 cm	18.4 kg	1
FG9T9301	0000	Recycling Bag with Universal Recycling Symbol - Set of 3 Colors Red, Green, Blue	33" l x 10.5" w x 17.5" h	7.2 lb	83.8 cm x 26.7 cm x 44.5 cm	3.3 kg	1
FG9T9300	RED, GRN, BLUE	Recycling Bag with Universal Recycling Symbol	33" l x 10.5" w x 17.5" h	7.2 lb	83.8 cm x 26.7 cm x 44.5 cm	3.3 kg	3
FG9T8000	YEL	High Capacity Vinyl Replacement Bag	33" l x 10.5" w x 17.5" h	6.2 lb	83.8 cm x 26.7 cm x 44.5 cm	2.8 kg	2



Metal Housekeeping Carts

New expanded capacity, customizable accessories, and ergonomic design save you time and money.

- Durable baked-on powder-coated finish improves durability and resists scratches and fingerprints
- Bumpers help protect walls and furniture (standard on FG9T5900, FG9T6100, FG9T6300, and FG9T6400 carts)
- Features a 25° bend comfort-grip handle for easier pushing and steering (patent pending)
- Includes ball-bearing, non-marking 8" casters



6174 Mobile Bag



CUSTOM COLORS AVAILABLE

Order 25 or more of the same SKU of Metal Housekeeping Carts in any one of more than 200 custom colors.



FG9T6300 DELUXE HIGH CAPACITY HOUSEKEEPING CART

Three-shelf linen cabinet holds 11 cu ft of supplies.

See it in ACTION

www.rubbermaidhousekeepingcarts.com

30% Post-Consumer Recycled Steel

OPTIONAL FABRIC MESH LINEN BAG

RUGGED NYLON MOBILE FABRIC BAG

The patent-pending 34 gallon fabric bag, with wheels and telescoping handle, allows efficient collection and transport of soiled linens and waste.



FG9T6400 DELUXE HIGH SECURITY HOUSEKEEPING CART

PROTECTIVE HOOD

Wide angled hood provides 26% more storage area and improves visibility for user.

LOCKING DRAWER

The 4" internal height protects and organizes room amenities.

FABRIC BAG

Zippered access with pleated sides and 34 gallon capacity.

VACUUM HOLDER

Securely holds most commercial vacuums. Included on FG9T5900, FG9T6100, FG9T6300, and FG9T6400 carts.

OPTIONAL GLASS RACK HOLDER

Accommodates glass racks up to 8" high for tall glasses or small water bottles.



FG9T6200 HIGH CAPACITY HOUSEKEEPING CART

Two-shelf linen cabinet provides 9 cu ft of storage.

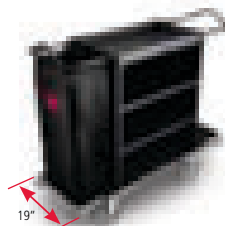

FG9T5900 CRUISE HOUSEKEEPING CART

Three-shelf linen cabinet provides 10.2 cu ft of storage. Fits through narrow hallways (19" width vs. standard 20"-24" cart widths).



FG9T6100 DELUXE COMPACT HOUSEKEEPING CART

Perfect turn-down cart. Three-shelf cabinet holds 8.8 cu ft.



FG9T6000 COMPACT HOUSEKEEPING CART

Most compact cart in the line. Two-shelf linen cabinet holds 7.3 cu ft of supplies.

No.	Color	Description	U.S. Dimensions	U.S. Capacity	U.S. Ship Wt/Ctn	Metric Dimensions	Metric Capacity	Metric Ship Wt/Ctn	Pack
FG9T5900	BLA	Cruise Housekeeping Cart	55" l x 19" w x 50" h	10.2 cu ft	85.0 lb	139.7 cm x 48.3 cm x 127 cm	.29 m ³	38.6 kg	1
FG9T6000	BLA	Compact Housekeeping Cart	49" l x 22" w x 44" h	7.3 cu ft	63.0 lb	124.5 cm x 55.9 cm x 111.8 cm	.21 m ³	28.6 kg	1
FG9T6100	BLA	Deluxe Compact Housekeeping Cart	49" l x 22" w x 50" h	8.8 cu ft	71.0 lb	124.5 cm x 55.9 cm x 127 cm	.25 m ³	32.2 kg	1
FG9T6200	BLA	High Capacity Housekeeping Cart	55" l x 22" w x 44" h	9.0 cu ft	80.0 lb	139.7 cm x 55.9 cm x 111.8 cm	.26 m ³	36.3 kg	1
FG9T6300	BLA	Deluxe High Capacity Housekeeping Cart	55" l x 22" w x 50" h	11 cu ft	89.0 lb	139.7 cm x 55.9 cm x 127 cm	.31 m ³	40.4 kg	1
FG9T6400	BLA	Deluxe High Security Housekeeping Cart	55" l x 22" w x 56" h	15.3 cu ft	121.0 lb	139.7 cm x 55.9 cm x 142.2 cm	.43 m ³	54.9 kg	1

Metal Housekeeping Cart Accessories

Improve workflow and increase productivity.



FG616700



FG617100



FG9T9101



FG617000



FG617400

No.	Color	Description	U.S. Dimensions	U.S. Ship Wt/Ctn	Metric Dimensions	Metric Ship Wt/Ctn	Pack
FG617400	BLA	Mobile Fabric Bag	11" l x 18.5" w x 35" h	11.5 lb	27.9 cm x 47 cm x 88.9 cm	5.2 kg	1
FG617600	BLA	Fabric Divided Bag	10" l x 17.5" w x 33" h	3.5 lb	25.4 cm x 44.5 cm x 83.8 cm	1.6 kg	2
FG617800	BLA	Fabric Literature Organizer	0.25" l x 10.5" w x 28" h	3.2 lb	0.6 cm x 26.7 cm x 71.1 cm	1.5 kg	6
FG618700	BLA	Heavy-Duty Fabric Bag - Medium	10" l x 17.5" w x 26.5" h	2.9 lb	25.4 cm x 44.5 cm x 67.3 cm	1.3 kg	2
FG618800	BLA	Heavy-Duty Fabric Bag - Long	10" l x 17.5" w x 33" h	3.2 lb	25.4 cm x 44.5 cm x 83.8 cm	1.5 kg	2
FG616700	BLA	Protective Hood	39" l x 19" w x 12.5" h	24.0 lb	99.1 cm x 48.3 cm x 31.8 cm	10.9 kg	1
FG9T9101	BLA	Fabric Mesh Linen Bag	33" l x 10.5" w x 16.88" h	10.9 lb	83.8 cm x 26.7 cm x 42.9 cm	4.9 kg	6
FG617000	BLA	Locking Door Kit	0.75" l x 28" w x 32.5" h	19.5 lb	1.9 cm x 71.1 cm x 82.6 cm	8.8 kg	1
FG617100	BLA	Under Deck Glass Rack Holder	20" l x 20" w x 8.25" h	12.0 lb	50.8 cm x 50.8 cm x 21 cm	5.4 kg	1

WHEN ORDERING PRODUCTS WITH **BOLD** COLOR CODES, PLEASE SPECIFY COLOR CODE AFTER THE PRODUCT NUMBER. SEE PAGE 259 FOR THE PRODUCT COLOR GUIDE.

Classic Housekeeping Carts

A complete system solution for housekeeping in the hospitality industry.

- Commercial grade molded construction; easy-to-clean surfaces and molded-in color
- Non-marking wheels
- Standard equipment includes vinyl bag, bumpers, vacuum holder, and under-deck shelf
- Available with or without doors or hood
- Full size cabinet offers exceptional storage space and adjustable middle shelf
- Fully-rounded, user-friendly handles are easy to grip and assist maneuverability
- Optional accessories enhance functionality and productivity



FG619100



FG618900



FG9T1900



FG619200

No.	Color	Description	U.S. Dimensions	U.S. Ship Wt/Ctn	Metric Dimensions	Metric Ship Wt/Ctn	Pack
FG618900	PLAT, BLA	Full Size Housekeeping Cart	60" l x 22" w x 50" h	102.1 lb	152.4 cm x 55.9 cm x 127 cm	46.3 kg	1
FG619000	BLA	Compact Housekeeping Cart	49" l x 22" w x 50" h	95.6 lb	124.5 cm x 55.9 cm x 127 cm	43.4 kg	1
FG619100	BLA	Full Size Housekeeping Cart with Doors	60" l x 22" w x 50" h	108.8 lb	152.4 cm x 55.9 cm x 127 cm	49.4 kg	1
FG619200	BLA	Compact Housekeeping Cart with Doors	49" l x 22" w x 50" h	102.3 lb	124.5 cm x 55.9 cm x 127 cm	46.4 kg	1
FG9T1900	BLA	Full Size Housekeeping Cart with Doors	60" l x 22" w x 67.5" h	126.3 lb	152.4 cm x 55.9 cm x 171.5 cm	57.3 kg	1

Classic Housekeeping Cart Accessories

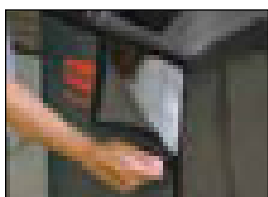

FG9T0400

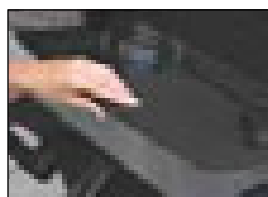

FG9T0100

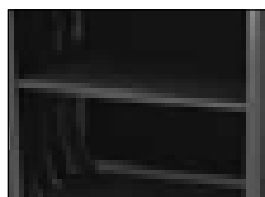

FG619500

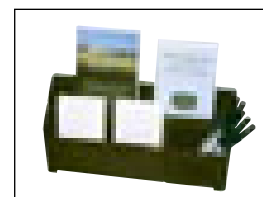

FG9T0500

No.	Color	Description	U.S. Dimensions	U.S. Ship Wt/Ctn	Metric Dimensions	Metric Ship Wt/Ctn	Pack
FG335388	BLA	Refuse Bin	12" l x 17" w x 22" h	9.0 lb	30.5 cm x 43.2 cm x 55.9 cm	4.1 kg	2
FG335488	BLA	Utility Bin	12.13" l x 17" w x 10.5" h	5.4 lb	30.8 cm x 43.2 cm x 26.7 cm	2.4 kg	2
FG619500	PLAT, BLA	Adjustable Shelf Kit for 618900, 619000, 619100, 619200 and 9T1900 Carts	30.13" l x 18.5" w x 2.25" h	5.0 lb	76.5 cm x 47 cm x 5.7 cm	2.3 kg	1
FG619600	PLAT, BLA	Under Deck Shelf Kit for 618900, 619000, 619100, 619200 and 9T1900 Carts	25.38" l x 21" w x 6.7" h	2.5 lb	64.5 cm x 53.3 cm x 17 cm	1.1 kg	1
FG619700	BRN, BLA	Locking Door Kit for 618900, 619000, 619100, 619200 and 9T1900 Carts	34" l x 1.88" w x 31.63" h	6.7 lb	86.4 cm x 4.8 cm x 80.3 cm	3 kg	1
FG619900	BRN, BLA	Utility Drawer with Lock	N/A	4.5 lb	N/A	2 kg	1
FG9T0000	PLAT, BLA	Protective Security Hood for 618900, 619000, 619100, 619200 and 9T1900 Carts	31.63" l x 20.38" w x 17.5" h	21.5 lb	80.3 cm x 51.8 cm x 44.5 cm	9.8 kg	1
FG9T0100	BRN	Refuse Cover for 618900, 619000, 619100, 619200, 9T1900 Carts	12.28" l x 18.53" w x 0.5" h	1.7 lb	31.2 cm x 47.1 cm x 1.3 cm	0.8 kg	1
FG9T0400	BRN	Canvas Linen Accessory Bag for 618900, 619000, 619100, 619200, 9T1900 Carts	33" l x 10.5" w x 16.8" h	7.9 lb	83.8 cm x 26.7 cm x 42.7 cm	3.6 kg	6
FG9T0500	BLA	Brochure Caddy for 618900, 619000, 619100, 619200 and 9T1900 Carts	13.38" l x 3" w x 6.25" h	1.0 lb	34 cm x 7.6 cm x 15.9 cm	0.5 kg	1
FG9T9000	BLA	Fabric 9-Pocket Organizer	28" l x 19.75" w x 1.5" h	7.3 lb	71.1 cm x 50.2 cm x 3.8 cm	3.3 kg	6
FG9T9101	BLA	Fabric Mesh Linen Bag	33" l x 10.5" w x 16.88" h	10.9 lb	83.8 cm x 26.7 cm x 42.9 cm	4.9 kg	6

Deluxe Paneled Carts

Housekeeping carts with upscale features and appearance.

- High-end styling—black and mahogany color scheme
- Chemical and water-resistant finish
- High capacity-to-footprint ratio; only 22" wide
- Quiet ball-bearing wheels
- Upgraded locks on both doors

ACCESSORIES
pg. 133

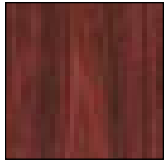

Faux wood finish.



FG9T9400

FG9T9500



No.	Color	Description	U.S. Dimensions	U.S. Ship Wt/Ctn	Metric Dimensions	Metric Ship Wt/Ctn	Pack
FG9T9400	BLA	Deluxe Paneled Compact Housekeeping Cart	38.25" l x 22" w x 44" h	66.0 lb	97.2 cm x 55.9 cm x 111.8 cm	29.9 kg	1
FG9T9500	BLA	Deluxe Paneled Housekeeping Cart	51.75" l x 22" w x 53.5" h	79.0 lb	131.4 cm x 55.9 cm x 135.9 cm	35.8 kg	1
FG9T9600	MAHG	Deluxe Paneled Housekeeping Cart Locking Cabinet Door Kit	33.25" l x 16" w x 3" h	16.0 lb	84.5 cm x 40.6 cm x 7.6 cm	7.3 kg	1

Compact Housekeeping Carts

Ergonomic and lightweight housekeeping solutions.

- High capacity-to-footprint ratio; only 22" wide
- Multiple accessories available for a customized solution

See it in
ACTION

www.rubbermaidcleaningcarts.com

FG9 00 Compact Folding Housekeeping Cart

- 28% more compact when folded-up
- 37% more compact footprint folded-up than our standard size FG618900
- Locking cabinet doors on both sides of cart
- One heavy-duty zippered Compact Fabric Bag, with waterproof PVC lining

FG9 800 High Security Cart

- Includes locking security hood and cabinet doors, with access from both sides of cart
- 32% more compact size than our FG9T1900 Hooded Cart
- Two heavy-duty zippered Compact Fabric Bags with waterproof PVC lining

FG9 00 Turndown Cart

- Includes locking cabinet doors and one Compact Fabric Bag



FG9T7800 shown with optional FG9T9000 9-Pocket Fabric Organizer and FG9T9101 Fabric Mesh Linen Bag (see pg. 133).



FG9T7600 Handles and platform fold for easier storage.



FG9T7700

ACCESSORIES
pg. 133

No.	Color	Description	U.S. Dimensions	U.S. Ship Wt/Ctn	Metric Dimensions	Metric Ship Wt/Ctn	Pack
FG9T7600	BLA	Compact Folding Housekeeping Cart	51.75" l x 22" w x 44" h	74.0 lb	131.4 cm x 55.9 cm x 111.8 cm	33.6 kg	1
FG9T7700	BLA	Turndown Housekeeping Cart	38.25" l x 22" w x 44" h	66.0 lb	97.2 cm x 55.9 cm x 111.8 cm	29.9 kg	1
FG9T7800	BLA	High Security Housekeeping Cart	51.75" l x 22" w x 53.5" h	79.0 lb	131.4 cm x 55.9 cm x 135.9 cm	35.8 kg	1

WHEN ORDERING PRODUCTS WITH **BOLD** COLOR CODES, PLEASE SPECIFY COLOR CODE AFTER THE PRODUCT NUMBER. SEE PAGE 259 FOR THE PRODUCT COLOR GUIDE.

Triple Capacity Linen Cart

Maximum capacity in a minimum footprint for attractive and efficient linen collection.

- High capacity zippered bags hold up to 34 gallons each (bags sold separately) for a total of 12 bushels
- Non-rusting and easy-to-clean aluminum and structural web plastic construction
- Comfort Grip cart handles for easy maneuverability
- Features 4" swivel casters and 8" wheels

COMFORT GRIP CART HANDLE

Improved design makes the cart more maneuverable and comfortable.

SECURE VACUUM & BROOM STORAGE

Both handles include rubber Tool Grips that hold handles up to 1 1/8" in diameter, including commercial upright vacuums.

ACCESSORIES
See below

HIGH-CAPACITY FABRIC BAG

Fabric bags hold up to 34 gallons each, reducing the frequency of trips to empty filled bags.

Zippered front access makes removing soiled linens easier. (Bags sold separately.)



Complete your Linen Management System:
FG630000 / FG635000 Premium Step-On
Linen Hamper (see page 19).

FG9T8901
Triple Waste Wire Bag Holder

FG9T9200 Triple Capacity Cart shown with optional
FG9T8100 Compact Fabric Bags (see below).

No.	Color	Description	U.S. Dimensions	U.S. Ship Wt/Ctn	Metric Dimensions	Metric Ship Wt/Ctn	Pack
FG9T9200	BLA	Triple Capacity Cleaning Cart	51.75" l x 22" w x 44" h	40.5 lb	131.4 cm x 55.9 cm x 111.8 cm	18.4 kg	1
FG9T8100	BLA	Compact Fabric Replacement Bag	33" l x 10.5" w x 17.5" h	6.2 lb	83.8 cm x 26.7 cm x 44.5 cm	2.8 kg	2

Cleaning Cart Accessories

Improve workflow and increase productivity.



No.	Color	Description	U.S. Dimensions	U.S. Ship Wt/Ctn	Metric Dimensions	Metric Ship Wt/Ctn	Pack
FG9T8000	YEL	High Capacity Vinyl Replacement Bag	33" l x 10.5" w x 17.5" h	6.2 lb	83.8 cm x 26.7 cm x 44.5 cm	2.8 kg	2
FG9T8100	BLA	Compact Fabric Replacement Bag	33" l x 10.5" w x 17.5" h	6.2 lb	83.8 cm x 26.7 cm x 44.5 cm	2.8 kg	2
FG9T8200	YEL, BLA	10 Quart Sanitizing Caddy	7.5" l x 14" w x 8" h	10.0 lb	19.1 cm x 35.6 cm x 20.3 cm	4.5 kg	6
FG9T8301	0000	5 Quart Disinfecting Pails - Set of 4 Colors	7.5" l x 9.25" w x 8.5" h	6.0 lb	19.1 cm x 23.5 cm x 21.6 cm	2.7 kg	1
FG9T8400	YEL, BLA	30 Quart Organizing Bins	11" l x 17.5" w x 14" h	7.0 lb	27.9 cm x 44.5 cm x 35.6 cm	3.2 kg	2
FG9T8500	BLA	Locking Cabinet Door Kit	33" l x 16" w x 1" h	16.0 lb	83.8 cm x 40.6 cm x 2.5 cm	7.3 kg	1
FG9T8600	BLA	Locking Security Hood	9.5" l x 17" w x 19" h	8.0 lb	24.1 cm x 43.2 cm x 48.3 cm	3.6 kg	1
FG9T8701	RED	4" Quiet Caster Kit - 2	7" l x 4.5" w x 2" h	6.0 lb	20.3 cm x 7.6 cm x 20.3 cm	2.7 kg	1
FG9T8901	0000	Triple Waste Wire Bag Holders	12.5" l x 3" w x 0.13" h	2.5 lb	31.8 cm x 7.6 cm x 0.3 cm	1.1 kg	1
FG9T9000	BLA	Fabric 9-Pocket Organizer	28" l x 19.75" w x 1.5" h	7.3 lb	71.1 cm x 50.2 cm x 3.8 cm	3.3 kg	6
FG9T9101	BLA	Fabric Mesh Linen Bag	33" l x 10.5" w x 16.88" h	10.9 lb	83.8 cm x 26.7 cm x 42.9 cm	4.9 kg	6
FG9T9301	0000	Recycling Bag with Universal Recycling Symbol - Set of 3 Colors - Red, Green, Blue	33" l x 10.5" w x 17.5" h	7.2 lb	83.8 cm x 26.7 cm x 44.5 cm	3.3 kg	1
FG9T9300	RED, GRN, BLUE	Recycling Bag with Universal Recycling Symbol	33" l x 10.5" w x 17.5" h	7.2 lb	83.8 cm x 26.7 cm x 44.5 cm	3.3 kg	3
FG9T9600	MAHG	Deluxe Paneled Housekeeping Cart Locking Cabinet Door Kit	33.25" l x 16" w x 3" h	16.0 lb	84.5 cm x 40.6 cm x 7.6 cm	7.3 kg	1
FG354060	GRAY, BLA, BEIG	Slim im® with Entering Channels	22" l x 11" w x 30" h	30.6 lb	55.9 cm x 27.9 cm x 76.2 cm	13.9 kg	4
FG354007	GRN, BLUE	Slim im® with Entering Channels - Recycling	22" l x 11" w x 30" h	30.6 lb	55.9 cm x 27.9 cm x 76.2 cm	13.9 kg	4
FG354000	YEL, GRAY, BRN, BLUE, BLA, BEIG	Slim im® Waste Container	20" l x 11" w x 30" h	32.9 lb	50.8 cm x 27.9 cm x 76.2 cm	14.9 kg	4
FG617900	BLA	Storage Compartment/Trash Cover	17.63" l x 12.5" w x 2.38" h	3.0 lb	44.8 cm x 31.8 cm x 6 cm	1.4 kg	1

Compatible with all Cleaning Carts, pages 125-133 excluding FG617388 on page 127.

Rubbermaid HYGEN™

Proven Performance

To ensure eALTY & SAFETY in environments

- Superior microfiber proven to remove microorganisms¹
- Helps reduce cross-transmission²
- Withstands up to 500 commercial launderings
- Patents pending

Complete System

To maximize productivity and value

- Reduces chemical consumption up to 95% vs. traditional mopping
- Reduces water consumption up to 90% vs. traditional mopping
- Cleans floors more than 10 times faster than traditional string mops³
- Proven to reduce worker strain
- Utilize innovative tools to maximize productivity
- Features legendary Rubbermaid durability

Training & Support

To deliver optimal results

- Dedicated Rubbermaid Hygiene training team
- Detailed guidelines for approved cleaning procedures
- Comprehensive on-site implementation and training on topics including
 - Patient Room Cleaning
 - Operating Room Cleaning
 - OR Room Cleaning
- Ongoing training support

¹ Always use cleaning chemicals or disinfectants as directed by your facility manager.

² *The Official ISSA 447 Cleaning Times Calculator.* (Lincolnwood, IL: International Sanitary Supply Association, Inc.) All Rights Reserved 2003.

³ When using color-coded products by area or for specific tasks.

⁴ Based on internal testing vs. RCP 124 Web Foot® Shrinkless String Mop.

proven To
remove
99.9%
of microorganisms¹



bleAC " **Safe**

in hot & cold water

Certi•ed to tolerate C C hot and cold
• ater laundering re uirements

proprietAr "iG"AG
eA e pACKS

17%

more micro ber
in ever mop

Patents Pending

CLeAn S Flo or S

45%

better than
string mops**

25%

better than
conventional
micro ber
at mops

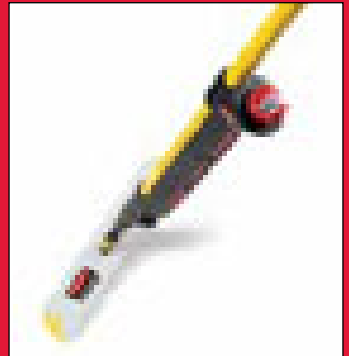

R bbermaid H GEN-
S stem provides
innovative sol tions
and proven s perior
performance for
maintaining health
safe environments



THE NEXT GENERATION OF Rubbermaid **HYGEN**TM

**CLEANER WATER.
CLEANER MOPS.
CLEANER FLOORS.**



OPTIMIZED TEXTILES FOR DIFFERENT ENVIRONMENTS

- Superior dirt removal in office buildings
- Reach into grout lines in restaurants
- Capture large debris in schools

REMOVES MORE DIRT FROM THE MOP

- Adjustable rollers control liquid retention
- Optimized wringing efficiency
- Wringing action removes more dirt from the mop

CREATES CLEANER WATER

- Bucket rotates to move dirty water to the filter chamber
- Clean water filters back into the main chamber when bucket is upright
- Premium filter traps dirt



Rubbermaid PULSE™ Microfiber Floor Cleaning System

Clean more square feet in less time with Rubbermaid PULSE™

Industry-best microfiber, on-board reservoir, and user-controlled release of solution mean cleaner floors faster, easier, and more effectively.



See it in ACTION
www.rubbermaidpulse.com



LARGE REFILL OPENING

Reservoir features wide refill port for easy manual refilling.



ON-DEMAND DELIVERY

Press the trigger handle to dispense three streams of cleaning solution behind the mop (non-atomizing for greener cleaning).



FGQ96600

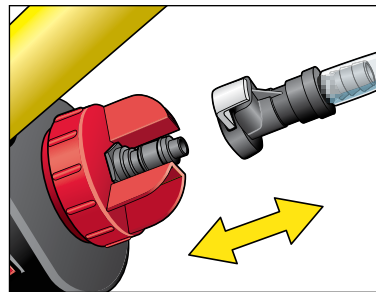

CLEAN CONNECT™ CAP

Clean Connect™ Cap and Rubbermaid PULSE™ hose snap together for spill-free refilling. Flow automatically stops when reservoir is full.



OPTIONAL RUBBERMAID PULSE™ CADDY

High capacity Rubbermaid PULSE™ Caddy allows users to clean up to 10,000 sq ft—reducing the frequency of trips to the supply closet. The Rubbermaid PULSE™ Caddy is designed to be securely transported in Rubbermaid Cleaning Carts for efficient on-the-go refills.

FGQ96900 RUBBERMAID PULSE™ FLOOR CLEANING KIT

INCLUDES:

Trigger Handle with Fluid Reservoir and one 18" Microfiber Quick-Connect Frame



TRIGGER HANDLE

Red ergonomic trigger handle dispenses three streams of cleaning solution with each press.

LIGHTWEIGHT CONSTRUCTION

Weighs only 4 lbs when fully loaded with solution.

New Design!

ON-BOARD FLUID RESERVOIR

High capacity refillable reservoir holds 21 oz of solution to clean up to 850 sq ft of floor space. Reservoir windows allow easy monitoring of fluid level.

QUICK-CONNECT CONVENIENCE

18" Quick-Connect Frame included. Also works with Rubbermaid HYGEN™ 11" and 24" Quick-Connect Frames and Mops.

No.	Color	Description	U.S. Dimensions	U.S. Capacity	U.S. Ship Wt/Ctn	Metric Dimensions	Metric Capacity	Metric Ship Wt/Ctn	Pack
FGQ96900	Y100	Rubbermaid Pulse™ Mopping Kit	56" l x 4.88" w x 3.75" h	21 oz	5.7 lb	142.2 cm x 12.4 cm x 9.5 cm	.62L	2.6 kg	1
FGQ96600	0000	Rubbermaid Pulse™ Caddy	14.13" l x 8.75" w x 10.75" h	2 gal	3.6 lb	35.9 cm x 22.2 cm x 27.3 cm	7.5L	1.6 kg	1



Rubbermaid HYGEN™ Microfiber Damp Mops

Superior microfiber textiles proven to remove microorganisms.*

- Patent-pending zig-zag scrubbing strips for cleaning tough, dried on stains
- Reduces water consumption up to 90% versus traditional damp mops
- Helps reduce cross-transmission (when using color-coded products by area or task)



BLEACH-SAFE DURABILITY

All Rubbermaid Commercial Products microfiber textiles are bleach-safe and proven to last longer and provide better cleaning efficiency than non-bleach-safe textiles.

- Rubbermaid bleach-safe microfiber withstands even the harshest high-PH detergents
- Bleach sanitizes textiles when laundering below 160° F (CDC minimum temperature when not using bleach)
- Bleach (hypochlorite based) solution is the only CDC recognized disinfectant for use in areas where Clostridium difficile or Creutzfeldt-Jacob Disease may be present²

¹ When used with detergent or QUAT cleaners.
 Detergent cleaner w/microfiber mop - 94.5%
 Detergent cleaner w/standard string mop - 67.8%
 QUAT cleaner w/microfiber mop - 95.3%
 QUAT cleaner w/standard string mop - 94.8%
 William A. Rutala, Ph.D. M.P.H., ed., Disinfection, Sterilization, and Antisepsis: Principles, Practices, Current Issues, and New Research. (Washington, DC: Association for Professionals in Infection Control and Epidemiology, Inc.), 99–101. © 2007 by the Association for Professionals in Infection Control and Epidemiology, Inc.

² Sehulster L.M. et al. *Guidelines for Environmental Infection Control in Health-Care Facilities. Recommendations from CDC and the Healthcare Infection Control Practices Advisory Committee (HICPAC)*. (Chicago IL: American Society for Healthcare Engineering/American Hospital Association, 2004), 84–85, 87.

SPECIALIZED CLEANING SYSTEMS

Rubbermaid PULSE™ holds 21 oz of liquid and the FGQ41600 High Absorbency Mop holds 24 oz of liquid—they work great together



REDUCES CHEMICAL CONSUMPTION UP TO

95%

VERSUS TRADITIONAL MOPS

DURABLE UP TO

500

LAUNDERINGS
(up to 200 with bleach)

WITHSTANDS UP TO

200° F

WATER FOR BLEACH-FREE LAUNDERING

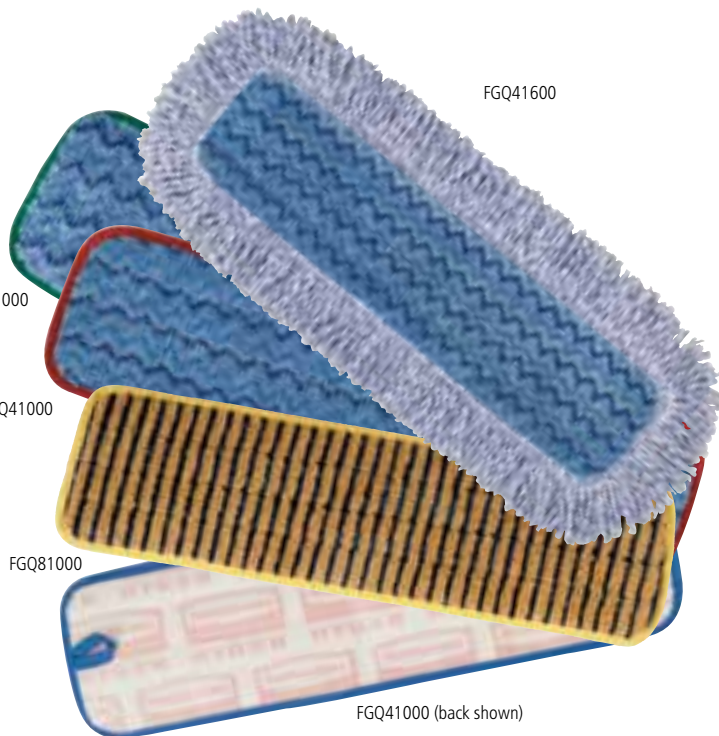

No.	Color	Description	U.S. Dimensions	U.S. Ship Wt/Ctn	Metric Dimensions	Metric Ship Wt/Ctn	Pack
FGQ82000	BLOO	11" 27.9 cm Microfiber Wall/Stair Damp Mop	13.7" l x 5.5" w x 0.5" h	1.5 lb	34.8 cm x 14 cm x 1.3 cm	0.7 kg	6
FGQ81000	YLOO	18" 45.7 cm Microfiber Super Scrubber Mop	20" l x 5.5" w x 0.5" h	2.0 lb	50.8 cm x 14 cm x 1.3 cm	0.9 kg	6
FGQ41000	GR00, RD00, BLOO	18" 45.7 cm Microfiber Room Damp Mop	18.5" l x 5.5" w x 0.5" h	2.9 lb	47 cm x 14 cm x 1.3 cm	1.3 kg	12
FGQ41500	BLOO	18" 45.7 cm Microfiber Damp Mop with Scrubber	20.7" l x 5.7" w x 0.5" h	2.8 lb	52.6 cm x 14.5 cm x 1.3 cm	1.3 kg	6
FGQ41600	BLOO	18" 45.7 cm Microfiber High Absorbency Mop	20.7" l x 5.7" w x 0.5" h	4.0 lb	52.6 cm x 14.5 cm x 1.3 cm	1.8 kg	6
FGQ41100	BLOO	24" 61 cm Microfiber Room Damp Mop	24.5" l x 5.5" w x 0.5" h	4.1 lb	62.2 cm x 14 cm x 1.3 cm	1.9 kg	12
FGQ42500	BLOO	24" 61 cm Microfiber Damp Mop with Scrubber	26.8" l x 5.7" w x 0.5" h	3.1 lb	68.1 cm x 14.5 cm x 1.3 cm	1.4 kg	6

* Based on internal testing.

WHEN ORDERING PRODUCTS WITH **BOLD** COLOR CODES, PLEASE SPECIFY COLOR CODE AFTER THE PRODUCT NUMBER. SEE PAGE 259 FOR THE PRODUCT COLOR GUIDE.

Rubbermaid HYGEN™ Microfiber Dust Mops

Best-in-the-industry performance with patent-pending zig-zag strips and higher pile looped-end construction to capture and hold more dust and debris.

- Premium looped-end construction reduces linting and improves dust pickup
- Withstands up to 200° F hot water laundering for bleach-free sanitizing



Rubbermaid HYGEN™ Microfiber Flexible Dusting Wands

Remove dust and allergens from crevices and hard-to-reach areas.

- Wand can be bent to conform to irregular surfaces for improved cleaning
- Quick-Connect handle converts wand to extended-reach cleaning tool
- FGQ85200 High Performance Flexible Wand cleans heavily soiled areas and picks up hair and larger debris



FGQ46000

REMOVES UP TO

80%

MORE DUST & DIRT THAN TRADITIONAL COTTON DUST MOPS

50 MORE SURFACE AREA

Rubbermaid HYGEN™ fringed dust mops provide significantly greater surface area versus non-fringed mops for faster cleaning. Available in widths up to 60".



www.rubbermaidhygen.com

MICROFIBER DUST MOPS

No.	Color	Description	U.S. Dimensions	U.S. Ship Wt/Ctn	Metric Dimensions	Metric Ship Wt/Ctn	Pack
FGQ41200	GR00, WH00	18" 45.7 cm Microfiber Room Dust Mop	18.5" l x 5.5" w x 0.5" h	1.4 lb	47 cm x 14 cm x 1.3 cm	0.6 kg	12
FGQ42400	GR00	24" 61 cm Microfiber Hall Dust Mop	24.5" l x 5.5" w x 0.5" h	2.5 lb	62.2 cm x 14 cm x 1.3 cm	1.1 kg	12
FGQ43600	GR00	36" 91.4 cm Microfiber Hall Dust Mop	36.5" l x 5.5" w x 0.5" h	3.3 lb	92.7 cm x 14 cm x 1.3 cm	1.5 kg	12
FGQ44800	GR00	48" 121.9 cm Microfiber Hall Dust Mop	48.5" l x 5.5" w x 0.5" h	5.5 lb	123.2 cm x 14 cm x 1.3 cm	2.5 kg	12

MICROFIBER FRINGED DUST MOPS

No.	Color	Description	U.S. Dimensions	U.S. Ship Wt/Ctn	Metric Dimensions	Metric Ship Wt/Ctn	Pack
FGQ41800	GR00	18" 45.7 cm Microfiber Fringed Dust Mop	20.7" l x 5.7" w x 0.5" h	3.2 lb	52.6 cm x 14.5 cm x 1.3 cm	1.5 kg	6
FGQ42600	GR00	24" 61 cm Microfiber Fringed Dust Mop	28" l x 9" w x 0.5" h	3.5 lb	71.1 cm x 22.9 cm x 1.3 cm	1.6 kg	6
FGQ43800	GR00	36" 91.4 cm Microfiber Fringed Dust Mop	40" l x 9" w x 0.5" h	5.0 lb	101.6 cm x 22.9 cm x 1.3 cm	2.3 kg	6
FGQ44900	GR00	48" 121.9 cm Microfiber Fringed Dust Mop	52" l x 9" w x 0.5" h	6.8 lb	132.1 cm x 22.9 cm x 1.3 cm	3.1 kg	6
FGQ46000	GR00	60" 152.4 cm Microfiber Fringed Dust Mop	64" l x 9" w x 0.5" h	8.5 lb	162.6 cm x 22.9 cm x 1.3 cm	3.9 kg	6

MICROFIBER FLEXIBLE DUSTING WANDS

No.	Color	Description	U.S. Dimensions	U.S. Ship Wt/Ctn	Metric Dimensions	Metric Ship Wt/Ctn	Pack
FGQ85000	BK00	Quick-Connect Flexible Dusting Wand with Microfiber Sleeve	28.75" l x 3.25" w x 1.5" h	1.8 lb	73 cm x 8.3 cm x 3.8 cm	0.8 kg	6
FGQ85100	GR00	Wand Duster Microfiber Replacement Sleeve	22.7" l x 3.25" w x 0.75" h	1.2 lb	57.7 cm x 8.3 cm x 1.9 cm	0.5 kg	6
FGQ85200	WH00	Quick-Connect Flexible Dusting Wand with High Performance Sleeve	28.4" l x 1.13" w x 1.13" h	5.0 lb	72.1 cm x 2.9 cm x 2.9 cm	2.3 kg	6
FGQ85300	WH00	Wand Duster High Performance Microfiber Replacement Sleeve	12.3" l x 7" w x 0.74" h	2.8 lb	31.2 cm x 17.8 cm x 1.9 cm	1.3 kg	6

Rubbermaid HYGEN™ Fle i Frame

Clean faster and more effectively with new Rubbermaid HYGEN™ Flexi Frame. Frame conforms to curved surfaces for better pickup of dirt and debris.



- Frame flexes to clean both contoured and flat surfaces
- 5 Specialized mops for every cleaning need
- Patent-pending arc shape pulls dirt, hair, and debris toward the center for better pickup
- Proprietary flexible compound will not crack or split, even when used with bleach or peroxide



BETTER SURFACE CONTACT

Flexible mop frame conforms to the shape of the surface being cleaned. Excellent for cleaning hard-to-reach areas. Use hand-held or with Rubbermaid HYGEN™ Quick-Connect handles and extension poles.



SAVE TIME & MONEY

Hard to reach is not hard to clean. No more hands-and-knees cleaning in tight areas saves time and money.



No.	Color	Description	U.S. Dimensions	U.S. Ship Wt/Ctn	Metric Dimensions	Metric Ship Wt/Ctn	Pack
FGQ85500	BK00	11" Microfiber Flexi Frame	13.1" l x 5.4" w x 0.8" h	4.9 lb	33.3 cm x 13.7 cm x 2 cm	2.2 kg	6
FGQ85600	GR00	Microfiber Flexi Frame Duster Cover	8.9" l x 5.9" w x 0.3" h	1.4 lb	22.6 cm x 15 cm x 0.8 cm	0.6 kg	12
FGQ86100	WH00	Microfiber Flexi Frame Hi Pile Cover	8.9" l x 5.9" w x 0.9" h	2.2 lb	22.6 cm x 15 cm x 2.3 cm	1.0 kg	12
FGQ87100	BL00	Microfiber Flexi Frame Glass Cover	8.9" l x 5.9" w x 0.9" h	1.1 lb	22.6 cm x 15 cm x 2.3 cm	0.5 kg	12
FGQ88100	YL00	Microfiber Flexi Frame Tub & Tile Cover	8.3" l x 8.3" w x 0.3" h	1.6 lb	21.1 cm x 21.1 cm x 0.8 cm	0.7 kg	12
FGQ89100	BL00	Microfiber Flexi Frame Damp Mop Cover	8.3" l x 8.3" w x 0.3" h	1.8 lb	21.1 cm x 21.1 cm x 0.8 cm	0.8 kg	12

WHEN ORDERING PRODUCTS WITH BOLD COLOR CODES, PLEASE SPECIFY COLOR CODE AFTER THE PRODUCT NUMBER. SEE PAGE 259 FOR THE PRODUCT COLOR GUIDE.

Rubbermaid HYGEN™ Microfiber Cloths

Industry-best microfiber cloths include patent-pending zig-zag scrubbing strips and high quality knitting for better absorption and debris pickup.

- Double-finished edges provide durability and shape retention
- Durable up to 500 launderings
- Withstands up to 200° F hot water for bleach-free sanitation
- Color-coded for general purpose and special applications to help reduce cross-transmission

Rubbermaid HYGEN™ Microfiber Mitts

Double-sided hand mitts help make cleaning easier in crevices and around irregular surfaces.

- Perfect for glass and chrome cleaning, general purpose damp cleaning, and dry dusting
- Use in pairs for added efficiency



REDUCE CROSS-TRANSMISSION

Rubbermaid HYGEN™ Microfiber Cloths are color-coded to assist in cleaning by area or task and help reduce cross-transmission.



MICROFIBER CLOTHS
Yellow, red, green, and blue cloths for cleaning by area or task.



MICROFIBER HAND MITTS
For cleaning glass & chrome, general purpose cleaning, and dry dusting.

MICROFIBER CLOTHS

No.	Color	Description	U.S. Dimensions	U.S. Ship Wt/Ctn	Metric Dimensions	Metric Ship Wt/Ctn	Pack
FGQ61000	YL00	Microfiber Bathroom Cloth Yellow	16" l x 16" w	0.6 lb	40.6 cm x 40.6 cm	0.3 kg	12
FGQ61006	YL00	Microfiber Bathroom Cloth Yellow	16" l x 16" w	0.54 lb	40.6 cm x 40.6 cm	0.24 kg	6
FGQ62000	GR00, RD00, BL00	Microfiber General Purpose Cloth Green, Red, or Blue	16" l x 16" w	0.65 lb	40.6 cm x 40.6 cm	0.29 kg	12
FGQ62006	GR00	Microfiber General Purpose Cloth Green	16" l x 16" w	0.8 lb	40.6 cm x 40.6 cm	0.4 kg	6
FGQ63000	BL00	Microfiber Glass/Mirror Cloth Blue	16" l x 16" w	1.8 lb	40.6 cm x 40.6 cm	0.8 kg	12
FGQ63006	BL00	Microfiber Glass/Mirror Cloth Blue	16" l x 16" w	0.5 lb	40.6 cm x 40.6 cm	0.2 kg	6
FGQ64000	GR00	Microfiber L General Purpose Cloth Green	20" l x 20" w	1.4 lb	50.8 cm x 50.8 cm	0.6 kg	12

MICROFIBER MITTS

No.	Color	Description	U.S. Dimensions	U.S. Ship Wt/Ctn	Metric Dimensions	Metric Ship Wt/Ctn	Pack
FGQ65000	GR00	Microfiber All Purpose Mitt with Thumb	11" l x 8.75" w	2.4 lb	27.9 cm x 22.2 cm	1.1 kg	12
FGQ65100	BL00	Microfiber Glass/Mirror Mitt with Thumb	11" l x 8.75" w	2.2 lb	27.9 cm x 22.2 cm	1 kg	12
FGQ65200	GR00	Microfiber Dusting Mitt with Thumb	11.9" l x 9.9" w	1.5 lb	30.2 cm x 25.1 cm	0.7 kg	6

Rubbermaid HYGEN™ Quick-Connect Frames

Quick-Connect Frames feature a flat profile that slides easily under furniture and equipment. trapezoidal shape improves cleaning in corners and other hard-to-reach areas.

- Lightweight aluminum construction is safe for MRI rooms
- Replaceable hook and loop strips attach all Rubbermaid HYGEN™ Microfiber Damp and Dust Mops
- Rounded plastic end caps help protect walls and furniture

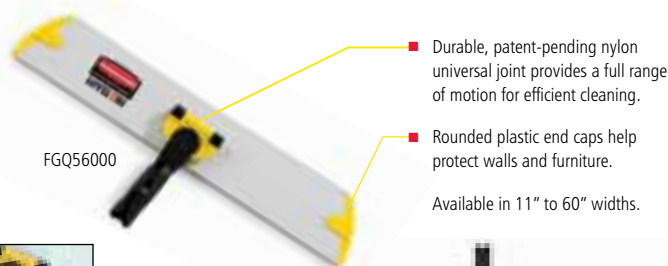

■ Durable, patent-pending nylon universal joint provides a full range of motion for efficient cleaning.

■ Rounded plastic end caps help protect walls and furniture.

Available in 11" to 60" widths.



One-step Quick-Connect mechanism makes mop assembly and frame changes fast and easy.



FGQ570 24 QUICK-CONNECT FRAME WITH SQUEEGEE

Features a unique pull-type squeegee for water and debris collection.

Rubbermaid HYGEN™ Quick-Connect Handles and Poles

- Lightweight aluminum construction is safe for MRI rooms
- Handles available in straight or ergonomic bend styles, in adjustable lengths between 20" and 72"
- Extension poles make quick work of high-reach cleaning tasks, with lengths up to 18'
- FGQ70100 Quick-Connect Adapter allows use of Quick-Connect handles and poles with any standard threaded tool



SECURE MOP ATTACHMENT

Aluminum frames have removable hook-and-loop strips on the underside for attaching pads. Replaceable strips slide into channels and are held in place by removable end caps.

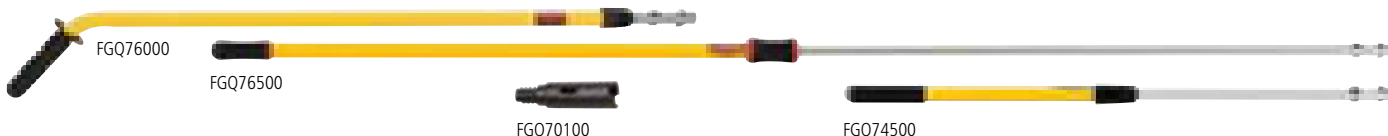

QUICK-CONNECT FRAMES

No.	Color	Description	U.S. Dimensions	U.S. Ship Wt/Ctn	Metric Dimensions	Metric Ship Wt/Ctn	Pack
FGQ55000	YLOO	11" 27.9 cm Quick-Connect Wall/Stair Frame	11.1" l x 3.5" w x 1.5" h	4.9 lb	28.2 cm x 8.9 cm x 3.8 cm	2.2 kg	6
FGQ56000	YLOO	18" 45.7 cm Quick-Connect Wet/Dry Frame	18.1" l x 3.5" w x 1.5" h	6.5 lb	46 cm x 8.9 cm x 3.8 cm	2.9 kg	6
FGQ57000	YLOO	24" 61 cm Quick-Connect Squeegee Frame	24.1" l x 4.5" w x 1.5" h	9.2 lb	61.2 cm x 11.4 cm x 3.8 cm	4.2 kg	6
FGQ58000	YLOO	36" 91.4 cm Quick-Connect Hall Dusting Frame	36.1" l x 3.5" w x 1.5" h	13.1 lb	91.7 cm x 8.9 cm x 3.8 cm	5.9 kg	6
FGQ59000	YLOO	48" 121.9 cm Quick-Connect Hall Dusting Frame	48.1" l x 3.5" w x 1.5" h	16.7 lb	122.2 cm x 8.9 cm x 3.8 cm	7.6 kg	6
FGQ59500	YLOO	60" 152.4 cm Quick-Connect Hall Dusting Frame	60" l x 5" w x 3" h	20.8 lb	152.4 cm x 12.7 cm x 7.6 cm	9.4 kg	6

QUICK-CONNECT HANDLES

No.	Color	Description	U.S. Dimensions	U.S. Ship Wt/Ctn	Metric Dimensions	Metric Ship Wt/Ctn	Pack
FGQ74500	YLOO	20" - 40" 50.8 cm - 101.6 cm Quick-Connect Short Extension Handle	Open@Ø1" l x 2" w x 2" h Closed@Ø2" l x 2" w x 2" h	6.5 lb	Open@Ø1.6 cm x 5.1 cm x 5.1 cm Closed@Ø2.5 cm x 5.1 cm x 5.1 cm	2.9 kg	6
FGQ75000	YLOO	58" 147.3 cm Quick-Connect Handle	58" l x 1.6" w x 1.6" h	6.3 lb	147.3 cm x 4.1 cm x 4.1 cm	2.9 kg	6
FGQ75500	YLOO	48" - 72" 121.9 cm - 182.9 cm Quick-Connect Straight Extension Handle	Open@Ø2" l x 2" w x 2" h Closed@Ø8" l x 2" w x 2" h	8.8 lb	Open@Ø2.9 cm x 5.1 cm x 5.1 cm Closed@Ø2.9 cm x 5.1 cm x 5.1 cm	4 kg	6
FGQ76000	0000	48" - 72" 121.9 cm - 182.9 cm Quick-Connect Ergo Adjustable Handle	Open@Ø2" l x 7.5" w x 2.5" h Closed@Ø8" l x 7.5" w x 2.5" h	8.7 lb	Open@Ø2.9 cm x 19.1 cm x 6.4 cm Closed@Ø2.9 cm x 19.1 cm x 6.4 cm	3.9 kg	6

QUICK-CONNECT EXTENSION POLES

No.	Color	Description	U.S. Dimensions	U.S. Ship Wt/Ctn	Metric Dimensions	Metric Ship Wt/Ctn	Pack
FGQ76500	YLOO	4" 8" Quick-Connect Extension Pole	Open@Ø6" l x 2.1" w x 2.1" h Closed@Ø8" l x 2.1" w x 2.1" h	16.7 lb	Open@Ø43.8 cm x 5.3 cm x 5.3 cm Closed@Ø21.9 cm x 5.3 cm x 5.3 cm	7.6 kg	6
FGQ77000	YLOO	6" 12" Quick-Connect Extension Pole	Open@Ø4" l x 2.1" w x 2.1" h Closed@Ø2" l x 2.1" w x 2.1" h	21.7 lb	Open@Ø65.8 cm x 5.3 cm x 5.3 cm Closed@Ø82.9 cm x 5.3 cm x 5.3 cm	9.8 kg	6
FGQ77500	YLOO	6" 18" Quick-Connect Extension Pole	Open@Ø16" l x 2.1" w x 2.1" h Closed@Ø72" l x 2.1" w x 2.1" h	16.6 lb	Open@Ø48.6 cm x 5.3 cm x 5.3 cm Closed@Ø82.9 cm x 5.3 cm x 5.3 cm	7.5 kg	3
FGQ70100	BK00	ACME to Quick-Connect Adapter	4.5" l x 1.1" w x 1.1" h	0.3 lb	11.4 cm x 2.8 cm x 2.8 cm	0.14 kg	3

QUICK-CONNECT FRAME ACCESSORIES

No.	Color	Description	U.S. Dimensions	U.S. Ship Wt/Ctn	Metric Dimensions	Metric Ship Wt/Ctn	Pack
FGQ11000	BK00	11 27.9 cm Hook and Loop Replacement Set for FGQ55000	10 l x 1.1 w x 0.25 h	0.86 lb	25.4 cm x 2.8 cm x 0.6 cm	0.39 kg	6
FGQ18000	BK00	18 45.7 cm Hook and Loop Replacement Set for FGQ56000	17.1 l x 1.1 w x 0.25 h	1.0 lb	43.4 cm x 2.8 cm x 0.6 cm	0.04 kg	6
FGQ24000	BK00	24 61 cm Hook and Loop Replacement Set for FGQ57000	23 l x 1.1 w x 0.25 h	1.28 lb	58.4 cm x 2.8 cm x 0.6 cm	0.58 kg	6
FGQ36000	BK00	36 91.4 cm Hook and Loop Replacement Set for FGQ58000	35 l x 1.1 w x 0.25 h	1.64 lb	88.9 cm x 2.8 cm x 0.6 cm	0.74 kg	6
FGQ48000	BK00	48 121.9 cm Hook and Loop Replacement Set for FGQ59000	47 l x 1.1 w x 0.25 h	2.06 lb	119.4 cm x 2.8 cm x 0.6 cm	0.93 kg	6
FGQ60000	BK00	60 152.4 cm Hook and Loop Replacement Set for FGQ59500	60 l x 1.13 w x 0.25 h	2.48 lb	152.4 cm x 2.9 cm x 0.6 cm	1.1 kg	6
FGQ57100	GY00	24 61 cm Squeegee Blade Replacement for FGQ57000	23.2 l x 1.5 w x 0.25 h	1.8 lb	58.9 cm x 3.8 cm x 0.6 cm	0.81 kg	6

WHEN ORDERING PRODUCTS WITH **BOLD** COLOR CODES, PLEASE SPECIFY COLOR CODE AFTER THE PRODUCT NUMBER. SEE PAGE 259 FOR THE PRODUCT COLOR GUIDE.

Rubbermaid HYGEN™ Microfiber Buckets

Rubbermaid HYGEN™ Microfiber Buckets complete a highly efficient flat mop cleaning system for healthcare and sanitary maintenance applications.

- Use with Rubbermaid HYGEN™ Microfiber Damp Mops and Quick-Connect tools for a continuous cleaning process with "no touch" wringing
- Easy-to-clean, lightweight non-porous plastic construction
- Safe for use in MRI rooms
- Non-marking casters
- Buckets work with all Rubbermaid HYGEN™ Microfiber Cleaning Carts (see page 125-126)

New Design!



FGQ95088

FGQ95088 Charging Bucket

- Reduces cross-transmission when a fresh mop is used for each room or area
- All-plastic bucket holds 10–20 microfiber damp mops
- Each mop holds enough liquid to clean up to 250 sq ft; fully loaded bucket (20 mops) can clean up to 5,000 sq ft

See it in ACTION
www.rubbermaidhygen.com



After adding cleaning solution, load mops into bucket face side down, lock the lid in place, and shift the bucket from side to side or store upside down for up to 12 hrs to moisten the mops.

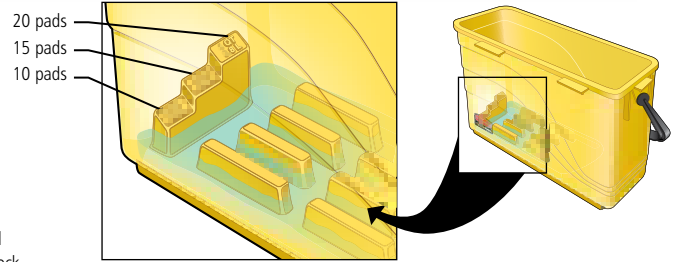

Bucket design prevents over-saturation of microfiber mops and features a measuring guide for filling with cleaning and disinfecting solution before mops are added.

FGQ90088 Press Wring Bucket

- Use when flood cleaning or heavier liquid lay-down is desired
- Press sieve provides easy, "no-touch" wringing
- For use with microfiber flat mops up to 18" in length
- Non marking castors
- Floor drain for fast emptying
- Available in Blue with lid (item FGQ93000) for floor finish application (see page 160)

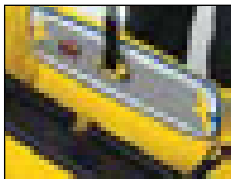

Unique, ribbed "washboard" surface removes dirt and debris from mops before wringing.



FGQ90088

No.	Color	Description	U.S. Dimensions	U.S. Ship Wt/Ctn	Metric Dimensions	Metric Ship Wt/Ctn	Pack
FGQ90088	YEL	Press Wring Bucket	14.5" l x 26.2" w x 16.1" h	10.2 lb	36.8 cm x 66.5 cm x 40.9 cm	4.6 kg	1
FGQ95088	YEL	Charging Bucket	23.88" l x 9.5" w x 13.63" h	16.0 lb	60.7 cm x 24.1 cm x 34.6 cm	7.3 kg	3



Standard Microfiber Line

Quality microfiber products for less demanding users.

- Microfiber mops and cloths withstand hundreds of launderings
- Hook and loop backing attaches pads securely to frame



FGQ55900



FGQ40800



FGQ40900



FGQ60600



FGQ74900

No.	Color	Description	U.S. Ship Wt/Ctn	Metric Ship Wt/Ctn	Pack
FGQ40800	GR00	18" 45.7 cm Economy Microfiber Fringed Dust Mop	2.9 lb	1.3 kg	12
FGQ40900	BL00	18" 45.7 cm Economy Microfiber Room Damp Mop	3.0 lb	1.4 kg	12
FGQ55900	BK00	18" 45.7 cm Economy Quick-Connect Wet/Dry Plastic Frame	6.1 lb	2.8 kg	6
FGQ60500	GR00, RD00, YL00, BL00	12" Bulk Pack Microfiber Cloth Green, Red, Yellow, or Blue	13.8 lb	6.3 kg	288
FGQ60600	0000	12" Microfiber Cloth Retail Pack 4 Pack	.45 lb	0.2 kg	8
FGQ74900	YL00	52" 132 cm Economy Quick-Connect Steel Handle	7.1 lb	3.2 kg	6

Professional Spray Mop

Light duty spray mop streamlines the mopping process for improved productivity.

New!



3486110 Replacement Refill Cartridges hold cleaners for different floor surfaces.

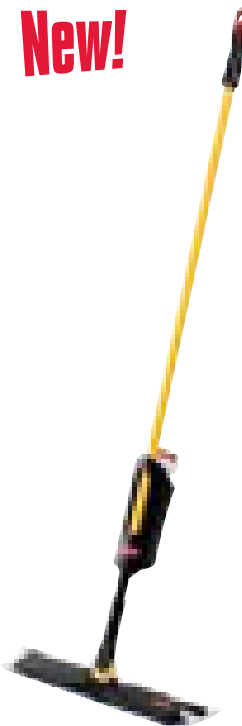

3486108

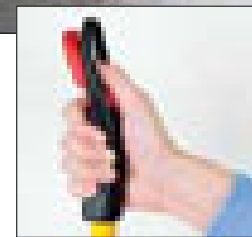
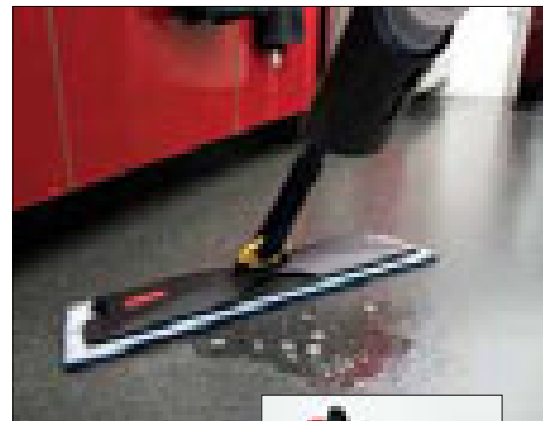

Ergonomic thumb activated trigger.

No.	Color	Description	U.S. Dimensions	U.S. Ship Wt/Ctn	Metric Dimensions	Metric Ship Wt/Ctn	Pack
3486108		Light Commercial Spray Mop	52" l x 4.5" w x 3.5" h	3.0 lb	132.1 cm x 11.4 cm x 8.9 cm	1.4 kg	1
3486110		15 oz Replacement Refill Cartridge	3.25" l x 2.75" w x 8.75" h	2.4 lb	8.3 cm x 7.0 cm x 22.2 cm	1.1 kg	6
FGQ40900	BL00	18" Economy Microfiber Damp Mop	19.5" l x 4.5" w x 0.3" h	3.0 lb	49.53 cm x 11.43 cm x 0.76 cm	1.4 kg	12

WHEN ORDERING PRODUCTS WITH BOLD COLOR CODES, PLEASE SPECIFY COLOR CODE AFTER THE PRODUCT NUMBER. SEE PAGE 259 FOR THE PRODUCT COLOR GUIDE.

Overhead Dusting Tools

A sensible solution to routine overhead dusting.

- Heads are launderable for long product life
- Telescoping handle allows simple and efficient overhead use
- The FGT13000 extends up to 102" (8' 2" feet) (2.6 m) to reach high areas



FGT12000

No.	Color	Description	U.S. Ship Wt/Ctn	Metric Ship Wt/Ctn	Pack
FGT11000	GY00	Overhead Dusting Tool with Launderable Head, 51" 129.5 cm Extension Handle	8.0 lb	3.6 kg	12
FGT12000	GY00	Overhead Dusting Tool with Angled Launderable Head, 51" 129.5 cm Extension Handle	8.0 lb	3.6 kg	12
FGT13000	GY00	Overhead Dusting Tool with Launderable Head, 8' 2" 2.6 m Extension Handle	17.0 lb	7.7 kg	12
FGT19900	WH00	Overhead Dusting Tool Replacement Head fits T110, T120, T130	4.0 lb	1.8 kg	12

Flexible Head Overhead Dusting Tools

Flexible head adjusts to match surface.

- Flexible head conforms to virtually any shape for more efficient cleaning
- Launderable Dust Mitt can be worn on the hand or used with the Flexible Head Dusting Tool
- FGT41000 Dusting Tool and FGT49900 Dust Mitt are sold separately
- FGQ65200 Microfiber Dusting Mitt fits FGT41000 Dusting Tool



FGT41000 / FGT49900

No.	Color	Description	U.S. Ship Wt/Ctn	Metric Ship Wt/Ctn	Pack
FGT41000	0000	Flexible Head Overhead Dusting Tool, Flexible Head with 60" 152.4 cm Aluminum Handle	8.0 lb	3.6 kg	6
FGT49900	WH00	Dust Mitt Off-Floor Dusting Tool, Cotton	5.0 lb	2.3 kg	12

Lambswool Duster

Fast, effective surface dusting.

- 100% lambs wool duster
- Ideal for dusting large areas quickly and effectively



FG9C0400

No.	Color	Description	U.S. Ship Wt/Ctn	Metric Ship Wt/Ctn	Pack
FG9C0400	0000	30"-42" 76.2 cm-106.6 cm Lambswool Duster with Telescoping Plastic Handle	1.8 lb	0.8 kg	6

WAVE BRAKE™

WaveBrake's® revolutionary bucket shape with molded-in patent-pending wave brakes reduces splashing up to **40%** for safer, easier, and more efficient mopping.

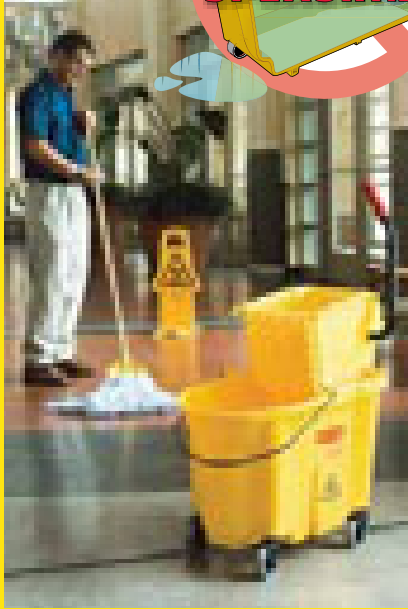

WaveBrake® Mopping Systems

Rubbermaid is the world's leading manufacturer of mop buckets.

WaveBrake® Mopping Systems improve productivity and help reduce labor costs. WaveBrake® can handle any mopping job with ease, in sizes from 26 quarts to the new 44 quart system.



DIRTY WATER BUCKET

- Separates dirty water from clean water
- Preserves the quality and cleaning power of cleaning solution
- Reduces water and chemical usage
- Helps produce cleaner, less slippery floors
- Divides liquid weight; less lifting power needed when emptying buckets



HOW IT WORKS

Traditionally, wringers release dirty water directly back into the bucket's primary cleaning water.

Rubbermaid's Dirty Water Bucket nests below the WaveBrake® Wringer to collect the dirty water and keep it separate from the cleaning solution.

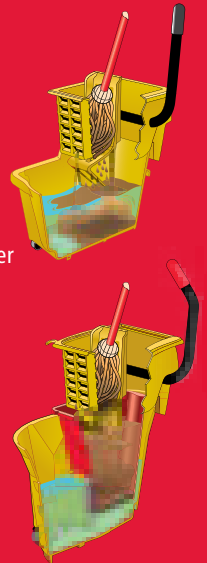

WaveBrake® 44 Qt Mopping System

High capacity 44 Quart WaveBrake® mop bucket and wringer system makes easy work of even the largest mopping jobs.

- Holds up to 44 quarts for high capacity mopping
- Innovative foot pedal water release mechanism for easy emptying
- Accepts WaveBrake® Dirty Water Bucket 9C74 (see pg. 148)
- Lasts 58 times longer than comparable wringers*
- Tested to exceed 50,000 wringing cycles; average wringers* perform approximately 860 cycles
- Premium tubular steel and structural web molded plastic
- Removable casters

*Injection-molded

ACCESSORIES
pg. 148

See it in ACTION

www.rubbermaidwavebrake.com

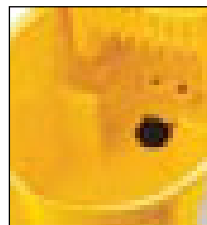

FOOT PEDAL WATER RELEASE

Innovative foot pedal water release mechanism eliminates the need to lift the bucket during emptying and helps reduce back strain.



FG757688

No.	Color	Description	U.S. Dimensions	U.S. Ship Wt	U.S. Capacity	Metric Dimensions	Metric Ship Wt	Metric Capacity	Pack
FG618688	YEL	WaveBrake® 44 Qt Side Press Combo	24" l x 17" w x 38" h	20.5 lb	44 qt	61 cm x 43.2 cm x 96.5 cm	9.3 kg	41.6L	1
FG757688	YEL	WaveBrake® 44 Qt Down Press Combo	24" l x 17" w x 38" h	21.3 lb	44 qt	61 cm x 43.2 cm x 96.5 cm	9.7 kg	41.6L	1

WHEN ORDERING PRODUCTS WITH BOLD COLOR CODES, PLEASE SPECIFY COLOR CODE AFTER THE PRODUCT NUMBER. SEE PAGE 259 FOR THE PRODUCT COLOR GUIDE.

WaveBrake® 35 Qt High-Performance Mopping Systems

Enhanced features for greater performance.

- Lasts 58 times longer than comparable wringers*
- Tested to exceed 50,000 wringing cycles; average wringers* perform approximately 860 cycles
- Premium tubular steel and structural web molded plastic
- WaveBrake® buckets work with Rubbermaid High Capacity and Rubbermaid HYGEN™ Cleaning Carts (pages 125-127)
- Accepts optional dirty water bucket

*Injection-molded



COLOR-CODED FOR SPECIALIZED CLEANING

WaveBrake® Side Press and Down Press Combos are color-coded for easy separation of cleaning by room or area and help reduce cross-contamination.

See it in ACTION

www.rubbermaidwavebrake.com



FG758088 Side Press Combo with FG9C7400 Dirty Water Bucket

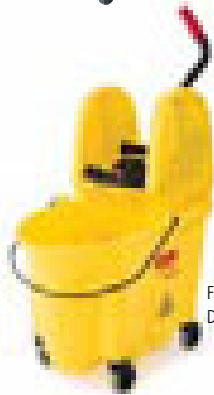

FG757788
Down Press Combo



FG758088
Side Press Combo

ACCESSORIES
pg. 148



FG757900
Institutional Combo
(does not include bail or spring)



FG759088
Institutional Combo
(with no metal components)

No.	Color	Description	U.S. Dimensions	U.S. Ship Wt	U.S. Capacity	Metric Dimensions	Metric Ship Wt	Metric Capacity	Pack
FG758088	YEL, BRN	WaveBrake® Side Press Combo	20.1" l x 15.7" w x 36.5" h	19.5 lb	35 qt	51.1 cm x 39.9 cm x 92.7 cm	8.8 kg	33.1L	1
FG757788	YEL, BRN	WaveBrake® Down Press Combo	20.1" l x 15.7" w x 36.5" h	21.2 lb	35 qt	51.1 cm x 39.9 cm x 92.7 cm	9.6 kg	33.1L	1
FG758888	RED, GRN, BLUE	WaveBrake® Side Press Combo	20.1" l x 15.7" w x 36.5" h	19.5 lb	35 qt	51.1 cm x 39.9 cm x 92.7 cm	8.8 kg	33.1L	1
FG757888	RED, GRN, BLUE	WaveBrake® Down Press Combo	20.1" l x 15.7" w x 36.5" h	21.2 lb	35 qt	51.1 cm x 39.9 cm x 92.7 cm	9.6 kg	33.1L	1
FG757900	YEL	WaveBrake® Down Press Institutional Combo	20.1" l x 15.7" w x 36.5" h	14.2 lb	35 qt	51.1 cm x 39.9 cm x 92.7 cm	6.4 kg	33.1L	1
FG759088	YEL	WaveBrake® Institutional Combo	18.6" l x 15.9" w x 24.7" h	14.2 lb	35 qt	47.2 cm x 40.4 cm x 62.7 cm	6.4 kg	33.1L	1

WaveBrake® 35 Qt Dual Water Mopping Combos

Includes Dirty Water Bucket and Quiet Caster Dolly.

- Includes Dirty Water Bucket for keeping dirty water separate from clean water
- Glides smoothly on Quiet Caster dolly
- Includes all the features of our high-quality 35 Qt WaveBrake® Bucket
- Connects with Lock N Go feature on Rubbermaid High Capacity and Rubbermaid HYGEN™ Cleaning Carts (see pages 125-127)

See it in ACTION

www.rubbermaidwavebrake.com

ACCESSORIES
pg. 148



FG767700
Dual Water Down Press Combo

No.	Color	Description	U.S. Dimensions	U.S. Ship Wt	U.S. Capacity	Metric Dimensions	Metric Ship Wt	Metric Capacity	Pack
FG768000	YEL	WaveBrake® Dual Water Side Press Combo	22.4" l x 16.5" w x 38.6" h	25.5 lb	35 qt	56.9 cm x 41.9 cm x 98 cm	11.6 kg	33.1L	1
FG767700	YEL	WaveBrake® Dual Water Down Press Combo	22.4" l x 16.5" w x 38.6" h	27.4 lb	35 qt	56.9 cm x 41.9 cm x 98 cm	12.4 kg	33.1L	1

WaveBrake® 35 Qt Mopping Trolleys

Blue-added features make this an ideal compact janitor cart.

- Includes two Dirty Water Buckets and Maid Caddy
- Comfortable, upright trolley handle for easy maneuverability
- Glides smoothly on Quiet Caster trolley
- Includes all the features of our high-quality 35 Qt WaveBrake® Bucket
- Can accommodate a tall kitchen can liner when Maid Caddy is removed

FG778000



No.	Color	Description	U.S. Dimensions	U.S. Ship Wt	U.S. Capacity	Metric Dimensions	Metric Ship Wt	Metric Capacity	Pack
FG778000	YEL	WaveBrake® Mopping Trolley Side Press	28.9" l x 18.2" w x 38.6" h	38.0 lb	35 qt	73.4 cm x 46.2 cm x 98 cm	17.2 kg	33.1L	1
FG777700	YEL, RED, GRN, BLUE	WaveBrake® Mopping Trolley Down Press	28.9" l x 18.2" w x 38.6" h	41.1 lb	35 qt	73.4 cm x 46.2 cm x 98 cm	18.6 kg	33.1L	1

WaveBrake® 26 Qt Mopping System

Compact size for efficient cleaning.

- Side Press wrings mops with less effort
- Lasts 58 times longer than comparable wringers*
- Tested to exceed 50,000 wringing cycles; average wringers* perform approximately 860 cycles
- Premium tubular steel and structural web molded plastic
- Accepts 32 oz mops

*Injection-molded

7480-18



No.	Color	Description	U.S. Dimensions	U.S. Ship Wt	U.S. Capacity	Metric Dimensions	Metric Ship Wt	Metric Capacity	Pack
FG748018*	YEL	WaveBrake® Side Press Combo	18.6" l x 15.6" w x 16.7" h	22.75 lbs	26 qt	47.2 cm x 39.6 cm x 42.4 cm	10.3 kg	25 L	12

* Pallet Pack

WaveBrake® Mopping System Accessories



FG9C7300*



FG757088



FG9C7400



FG757588



FG612788

WAVEBRAKE® BUCKETS

No.	Color	Description	U.S. Dimensions	U.S. Ship Wt	U.S. Capacity	Metric Dimensions	Metric Ship Wt	Metric Capacity	Pack
FG747000	YEL	WaveBrake® Bucket	18.6" l x 15.9" w x 16.7" h	37.1 lb	26 qt	47.2 cm x 40.4 cm x 42.4 cm	16.8 kg	25 L	4
FG757088	YEL, RED, GRN, BRN, BLUE*	WaveBrake® Bucket	20.1" l x 16" w x 17.4" h	40.1 lb	35 qt	51.1 cm x 40.6 cm x 44.2 cm	18.2 kg	33.1L	4
FG757188	YEL, RED, GRN, BLUE	WaveBrake® Bucket, no Casters	20.1" l x 16" w x 16" h	35.6 lb	35 qt	51.1 cm x 40.6 cm x 40.6 cm	16.1 kg	33.1L	4
FG757079	YEL	WaveBrake® Bucket, no Casters	20.1" l x 16" w x 17.4" h	40.1 lb	35 qt	51.1 cm x 40.6 cm x 44.2 cm	18.2 kg	33.1L	4

WAVEBRAKE® WRINGERS

No.	Color	Description	U.S. Dimensions	U.S. Ship Wt	U.S. Capacity	Metric Dimensions	Metric Ship Wt	Metric Capacity	Pack
FG612788	YEL, RED, GRN, BRN, BLUE*	Side Press Wringer for WaveBrake® Mop Buckets	13" l x 13" w x 27" h	19.5 lb	12-32 oz	33 cm x 33 cm x 68.6 cm	8.8 kg	-3-9 kg	2
FG757579	YEL	Down Press Wringer for WaveBrake® Bucket	13.5" l x 13.2" w x 27" h	6.23 lb	N/A	34.3 cm x 33.5 cm x 68.6 cm	2.8 kg	N/A	2
FG757588	YEL, RED, GRN, BRN, BLUE	Down Press Wringer for WaveBrake® Bucket	13.5" l x 13.2" w x 27" h	22.1 lb	16-32 oz	34.3 cm x 33.5 cm x 68.6 cm	10 kg	-5-9 kg	2

WAVEBRAKE® ACCESSORIES

No.	Color	Description	U.S. Dimensions	U.S. Ship Wt	U.S. Capacity	Metric Dimensions	Metric Ship Wt	Metric Capacity	Pack
FG9C7400	YEL, RED	Dirty Water Bucket for WaveBrake® Combos	14.1" l x 9.9" w x 14.1" h	17 lb	18 qt	35.8 cm x 25.1 cm x 35.8 cm	7.7 kg	17 L	6
FG9C7300	BLA	Quiet Caster Dolly	22.4" l x 16.5" w x 6.2" h	10.1 lb	N/A	56.9 cm x 41.9 cm x 15.7 cm	4.6 kg	N/A	2

* Requires 4 weeks lead time and are non-returnable. For use with 35 Qt WaveBrake® Systems only.

WHEN ORDERING PRODUCTS WITH BOLD COLOR CODES, PLEASE SPECIFY COLOR CODE AFTER THE PRODUCT NUMBER. SEE PAGE 259 FOR THE PRODUCT COLOR GUIDE.

All-in-One Bucket

Easy to manoeuvre mopping system, carries all you need for wet mopping and light cleaning.

- 26L durable, yet lightweight bucket with moulded in measurement graduation
- Works with other RCP cleaning accessories to provide complete cleaning solution
- Pour spout reduces spills when pouring out liquid
- Ergonomic wringer handle height reduces bending and pulling
- Down press wringer for mops up to 450g



Colour-coded buckets help reduce cross-contamination.

See it in ACTION
www.aiobucket.com

Built-in mop handle clip

Removable caddy for small cleaning tools, supplies and accessories

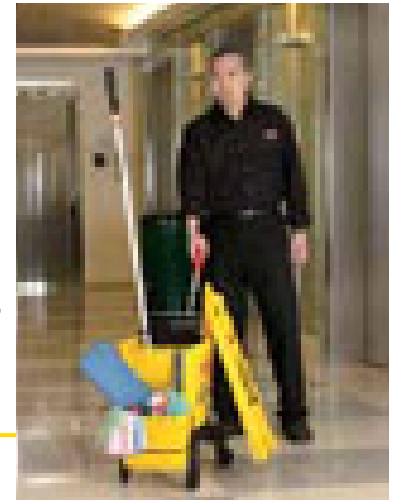

Ergonomic wringer handle height reduces bending and pulling

Safety sign hooks

Base grip for easy lifting and emptying

Non-marking, 5.1 cm dia plastic castors

7500

No.	Color	Description	Metric Dimensions	Metric Capacity	Pack
FG750088*	YL00, BL00, GR00, RD00	All-in-one Bucket	67.5 cm l x 38 cm w x 88cm h	26 L	1
FG9C70*	YL00, BL00, GR00, RD00	Caddy for All-in-One Bucket	15 cm x 20 cm x 30 cm	3 L	2

* Available from Asia Warehouse Only.

Tandem™ 31 Qt Bucket & Wringer Combo

All-in-one compact design for effective wringing and no more lost parts.

- One-piece design: integrated bucket and wringer
- Holes in both wringing plates force more water from mop in less time
- 3" casters for excellent maneuverability
- Built-in lift handles on bottom of bucket make lifting and emptying easier
- Accepts up to 24 oz mops



FG738000

No.	Color	Description	U.S. Dimensions	U.S. Ship Wt	U.S. Capacity	Metric Dimensions	Metric Ship Wt	Metric Capacity	Pack
FG738000	YEL	Tandem™ 31 Qt Bucket and Wringer Combo	22.63" l x 13.25" w x 32.25" h	11.8 lb	31 qt	57.5 cm x 33.7 cm x 81.9 cm	5.4 kg	29 L	1

CLEANING: Wet Mop Selection Guide



WET MOPPING

There are several important factors to consider when choosing a wet mop. Use the guidelines on the following pages to choose the best wet mop for your floor care needs.

GENERAL MOPPING

Choose mops with high absorbency, release, and durability. If laundering is available, launderable mops will be the most economical choice. Microfiber, synthetic, rayon, and blended fiber mops with looped ends and woven tailbands offer the best performance and launderability.

FINISH MOPPING

Look for microfiber, rayon, or synthetic mops for high absorbency and release, and construction features such as tailbands and looped ends for better floor coverage and less streaking.

LAUNDERABILITY / DURABILITY

The launderability of a mop is based on the number of commercial washing and drying cycles it can withstand before the construction of the mop is degraded or the performance declines. The durability of a mop is a measure of how long it will perform before needing to be replaced. Microfiber, synthetic, and blended fiber mops have the highest levels of launderability and are the most durable.



MiCr oFiber



S nT eTiC



bLend



r A on

ABSORBENCY

The absorbency of a mop refers to its ability to pick up and hold liquid. Higher levels allow faster floor drying times, leading to greater productivity and worker safety. Microfiber, rayon, and cotton yarns have the highest absorbency.



MiCr oFiber



r A on



Co TTon



bLend

RELEASE

Release is the ability of a mop to disperse liquid onto the floor or during wringing. Higher levels allow faster and more complete wringing, as well as more efficient application of cleaning solutions on the floor. Microfiber, rayon, and synthetic yarns offer the best release of liquids.



MiCr oFiber



r A on



S nT eTiC



bLend

CLEANING POWER

The ability of a mop to remove dirt from the floor.



MiCr oFiber



An TiMiCr o biAL

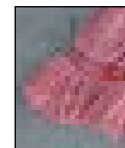

S nT eTiC



bLend



Wet Mop Selection Guide

Use the following guide to choose the best Rubbermaid Commercial Products Wet Mops for your facility.

Environment	Laundryability	VINYL TILE, LAMINATE, SMOOTH CERAMIC TILE	ANTI-SLIP TILE, TERRAZZO, PAVER & QUARRY STONE	RUBBER, HARDWOOD, SMOOTH CONCRETE
HEALTHCARE FACILITIES	Premium Launderable Standard Launderable Non-Launderable/Disposable	Web Foot® Microfiber, Web Foot® Swinger Loop® Cut-End Rayon	Rough Floor Mop Swinger Loop® Synthetic Blend	Web Foot® Swinger Loop® Super Stitch
EDUCATIONAL FACILITIES	Premium Launderable Standard Launderable Non-Launderable/Disposable	Web Foot® Microfiber, Web Foot® Universal Economy Cotton	Rough Floor Mop Swinger Loop® Synthetic Blend	Web Foot® Universal Economy Cotton
INDUSTRIAL & COMMERCIAL	Premium Launderable Standard Launderable Limited Laundryability Non-Launderable/Disposable	Web Foot® Microfiber, Web Foot® Swinger Loop® Super Stitch® Cut-End Cotton	Rough Floor Mop Swinger Loop® Super Stitch® Synthetic Blend	Web Foot® Swinger Loop® Super Stitch® Cut-End Cotton
FOODSERVICE	Premium Launderable Standard Launderable Limited Laundryability Non-Launderable/Disposable	Web Foot® Microfiber, Web Foot® Swinger Loop® Super Stitch® Cut-End Blend	Rough Floor Mop Swinger Loop® Super Stitch® Synthetic Blend	Web Foot® Swinger Loop® Super Stitch® Synthetic Blend
OFFICE BUILDINGS	Premium Launderable Standard Launderable Limited Laundryability Non-Launderable/Disposable	Web Foot® Microfiber, Web Foot® Swinger Loop® Super Stitch® Cut-End Cotton	Rough Floor Mop Swinger Loop® Super Stitch® Synthetic Blend	Web Foot® Swinger Loop® Super Stitch® Cut-End Cotton
HOSPITALITY	Premium Launderable Standard Launderable Limited Laundryability Non-Launderable/Disposable	Web Foot® Microfiber, Web Foot® Swinger Loop® Super Stitch® Cut-End Blend	Rough Floor Mop Swinger Loop® Super Stitch® Synthetic Blend	Web Foot® Swinger Loop® Super Stitch® Cut-End Blend

FOR ANY ENVIRONMENT:	STRIPPING	FINISHING
Best	Super Stitch®	Nylon Finish
Better	Premium Cut-End	Web Foot® Finish
Good	Economy Cotton	Super Stitch® Finish

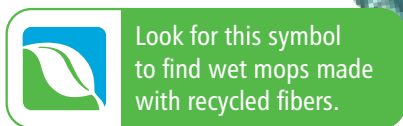

Premium Launderable@laundry and reuse on average 75–200 times.
 Standard Launderable@laundry and reuse up to 50 times.
 Limited Laundryability@up to five launderings.
 Non-Launderable/Disposable@laundrying not recommended, handwash or bucket wash and wring.

MOP CONSTRUCTION FEATURES

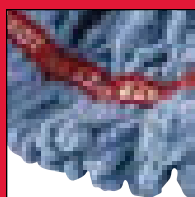

Open Tailband
 Holds yarn in place for greater floor coverage and improved laundryability.



Arched Tailband
 Provides greater floor coverage for more efficient cleaning.

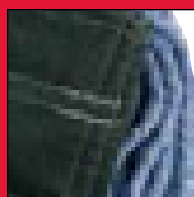

Chemical Coated
 Resists chemicals and prohibits moisture retention so strands dry thoroughly.

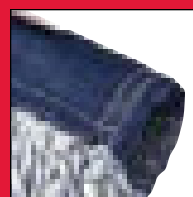

Open End
 Allows thorough drying of mop strands for longer product life.

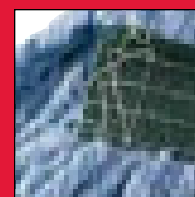

Locked Polyester Thread Stitching
 High quality stitching for better durability and longer product life.

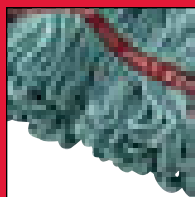

Looped Ends
 Reduces fraying and de-plying for better durability and longer product life.



Cut Ends
 Economical construction for general purpose mopping. Laundrying is not recommended.



End
 For use with Gripper® clamp style mop handles.



End
 For use with Invader® side gate style mop handles.

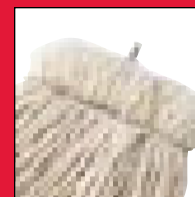

Traditional
 Traditional construction.

Web Foot® Microfiber Tube Mops **New!**

Designed to have greater floor contact and improved absorbency.

- Constructed with a blend of continuous filament microfiber and polyester
- Triple the durability and withstands three times the number of launderings of standard blend mops
- Superior absorbency and release characteristics
- Tube design reduces drag for increased productivity
- Works with all traditional wet mop handles and frames
- Recycled content: up to 50% PET Plastic
- Premium launderable, up to 200 launderings



FOR MICROFIBER FLAT MOPS, SEE PAGE 138.



FGT81306

No.	Mop Color	Description	U.S. Headband Size	U.S. Ship Wt/Ctn	Mop Size	Metric Headband Size	Metric Ship Wt/Ctn	Pack
FGT81206	GR00	Web Foot® Microfiber Tube Mop	1	4.5 lb	Medium	2.5 cm	2 kg	6
FGT81306	GR00	Web Foot® Microfiber Tube Mop	1	4.8 lb	Large	2.5 cm	2.2 kg	6
FGT85206	GR00	Web Foot® Microfiber Tube Mop	5	4.5 lb	Medium	12.7 cm	2 kg	6
FGT85306	GR00	Web Foot® Microfiber Tube Mop	5	4.8 lb	Large	12.7 cm	2.2 kg	6

Web Foot® Microfiber String Mops **New!**

Highly durable and absorbent for extra-long mop life.

- Constructed with a blend of continuous filament microfiber and antimicrobial yarn
- Pre-laundered and pre-shrunk
- Double the durability and withstands twice the number of launderings of standard blend mops
- Recycled content: up to 20% post-industrial cotton and 27% PET plastic
- Works with all traditional wet mop handles and frames
- Premium launderable, up to 100 launderings



FGA81306

No.	Mop Color	Description	U.S. Headband Size	U.S. Ship Wt/Ctn	Mop Size	Metric Headband Size	Metric Ship Wt/Ctn	Pack
FGA81206	GR00	Web Foot® Microfiber String Mop	1	5.25 lb	Medium	2.5 cm	2.4 kg	6
FGA81306	GR00	Web Foot® Microfiber String Mop	1	7.13 lb	Large	2.5 cm	3.2 kg	6
FGA85206	GR00	Web Foot® Microfiber String Mop	5	5.25 lb	Medium	12.7 cm	2.4 kg	6
FGA85306	GR00	Web Foot® Microfiber String Mop	5	7.13 lb	Large	12.7 cm	3.2 kg	6

Available in Bolt-On Headband 6-pack 11

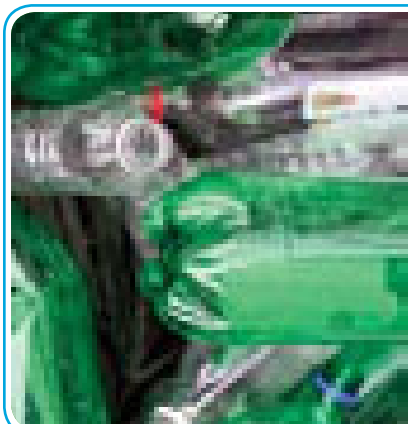

21 MILLION AND COUNTING

Rubbermaid Commercial Products keeps more than 21 million 16 oz plastic soda bottles out of landfills each year. Visit www.rcpworksarter.com to learn more about sustainability initiatives from Rubbermaid Commercial Products.

PET Recycling of PET bottles is the collection, sorting, and processing of bottles made out of polyethylene terephthalate (PET).

PIC Post-industrial cotton is recovered cotton from manufacturing and converting processes that is diverted from the landfill for the purpose of recycling.

With the exception of Web Foot Microfiber Tube Mops.

HANDLES FOR ALL OF THESE MOPS CAN BE FOUND ON PAGES 162-163.

WHEN ORDERING PRODUCTS WITH **BOLD** COLOR CODES, PLEASE SPECIFY COLOR CODE AFTER THE PRODUCT NUMBER. SEE PAGE 259 FOR THE PRODUCT COLOR GUIDE.

SEE WET MOP SELECTION GUIDE ON PAGES 150-151.

Web Foot® Mops

Web Foot® offers the best performance in the industry with maximum absorbency, ultimate durability, fast drying, and superior launderability.

- Contains antimicrobial product protection to inhibit the growth of bacteria that causes odors and stains and shortens useful product life
- Looped ends and tailbands reduce tangling for like-new performance after every laundering
- Pre-laundered and pre-shrunk for longer product life
- Colorfast colors will not fade with repeated launderings
- Suitable for healthcare and general commercial maintenance applications
- Premium Launderable, up to 75 launderings



BUILT-IN ANTIMICROBIAL PROTECTION

Rubbermaid Commercial Products was the first to spin antimicrobials directly into the mop yarn itself. Web Foot® Mops contain built-in antimicrobial protection for superior performance and product life.

Web Foot® Shrinkless Wet Mops

- Balanced 4-ply blend of cotton and synthetic yarn is pre-laundered
- Woven tailband allows the mop to cover more floor area per stroke, saving time and money
- PVC coated mesh headband prohibits moisture penetration and resists chemicals
- Recycled content: colors are up to 35% post-industrial cotton and 20% PET plastic; white is up to 35% post-industrial cotton

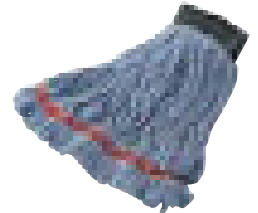

No.	Mop Color	Description	U.S. Headband Size	U.S. Ship Wt/Ctn	Mop Size	Metric Headband Size	Metric Ship Wt/Ctn	Headband Color	Pack
FGA21106	GR00, WH00, BL00	Web Foot® Shrinkless® Wet Mop	1"	5.8 lb	Small	2.5 cm	2.6 kg	YEL	6
FGA21206	GR00, WH00, BL00	Web Foot® Shrinkless® Wet Mop	1"	7.6 lb	Medium	2.5 cm	3.4 kg	GRN	6
FGA21306	GR00, WH00, BL00	Web Foot® Shrinkless® Wet Mop	1"	10.8 lb	Large	2.5 cm	4.9 kg	RED	6
FGA25106	GR00, WH00, BL00, OR00	Web Foot® Shrinkless® Wet Mop	5"	5.9 lb	Small	12.7 cm	2.7 kg	YEL	6
FGA25206	GR00, WH00, BL00, OR00	Web Foot® Shrinkless® Wet Mop	5"	7.7 lb	Medium	12.7 cm	3.5 kg	GRN	6
FGA25306	GR00, WH00, BL00, OR00	Web Foot® Shrinkless® Wet Mop	5"	11.0 lb	Large	12.7 cm	5 kg	RED	6

Web Foot® Wet Mops

- Balanced blend of cotton and synthetic fibers delivers up to five times the absorbency of cotton mops
- Looped-end, open-twist yarn reduces linting
- Woven tailband covers more floor area per stroke
- Recycled content: colors are up to 35% post-industrial cotton and 20% PET plastic; white is up to 35% post-industrial cotton
- **Shipped as compact mop packages**
- Premium Launderable, up to 75 launderings



No.	Mop Color	Description	U.S. Headband Size	U.S. Ship Wt/Ctn	Mop Size	Metric Headband Size	Metric Ship Wt/Ctn	Headband Color	Pack
FGA11106	GR00, WH00, BL00, OR00	Web Foot® Wet Mop	1"	4.5 lb	Small	2.5 cm	2 kg	YEL	6
FGA11206	GR00, WH00, BL00, OR00	Web Foot® Wet Mop	1"	6.0 lb	Medium	2.5 cm	2.7 kg	GRN	6
FGA11306	GR00, WH00, BL00, OR00	Web Foot® Wet Mop	1"	8.6 lb	Large	2.5 cm	3.9 kg	RED	6
FGA15106	GR00, WH00, BL00, OR00	Web Foot® Wet Mop	5"	4.5 lb	Small	12.7 cm	2 kg	YEL	6
FGA15206	GR00, WH00, BL00, OR00	Web Foot® Wet Mop	5"	6.0 lb	Medium	12.7 cm	2.7 kg	GRN	6
FGA15306	GR00, WH00, BL00, OR00	Web Foot® Wet Mop	5"	8.6 lb	Large	12.7 cm	3.9 kg	RED	6

Web Foot® Finish Mops

- Looped-end 4-ply synthetic yarn is designed for a controlled release of floor finish
- Tailband is sewn on the inside of mop and helps reduce the "drag" patterns common to most finish mops
- Recycled content: up to 50% PET plastic
- **Shipped as compact mop packages**
- Premium Launderable, up to 75 launderings

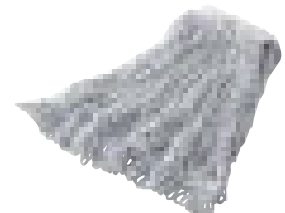

No.	Mop Color	Description	U.S. Headband Size	U.S. Ship Wt/Ctn	Mop Size	Metric Headband Size	Metric Ship Wt/Ctn	Headband Color	Pack
FGA41206	WH00	Web Foot® Finish Mop	1"	6.0 lb	Medium	2.5 cm	2.7 kg	WHT	6
FGA41306	WH00	Web Foot® Finish Mop	1"	8.6 lb	Large	2.5 cm	3.9 kg	WHT	6

Swinger Loop® Shrinkless Wet Mops

Pre-laundered and pre-shrunk for increased mop performance after laundering.

- Balanced 4-ply blend of cotton and synthetic yarn for absorbency and strength
- Looped-end, woven tailbanded mop provides greater floor coverage
- PVC coated mesh headband for longer product life
- Recycled content: colors are up to 57% post-industrial cotton and 18% PET plastic; white is up to 55% post-industrial cotton
- Standard Launderable, up to 50 launderings



No.	Mop Color	Description	U.S. Headband Size	U.S. Ship Wt/Ctn	Mop Size	Metric Headband Size	Metric Ship Wt/Ctn	Headband Color	Pack
FGC21106	GR00, WH00, BL00, OR00	Swinger Loop® Shrinkless Wet Mop	1"	5.8 lb	Small	2.5 cm	2.6 kg	YEL	6
FGC21206	GR00, WH00, BL00, OR00	Swinger Loop® Shrinkless Wet Mop	1"	7.6 lb	Medium	2.5 cm	3.4 kg	GRN	6
FGC21306	GR00, WH00, BL00, OR00	Swinger Loop® Shrinkless Wet Mop	1"	10.8 lb	Large	2.5 cm	4.9 kg	RED	6
FGC21406	GR00, BL00	Swinger Loop® Shrinkless Wet Mop	1"	13.0 lb	-Large	2.5 cm	5.9 kg	BLUE	6
FGC25106	GR00, WH00, BL00, OR00	Swinger Loop® Shrinkless Wet Mop	5"	5.9 lb	Small	12.7 cm	2.7 kg	YEL	6
FGC25206	GR00, WH00, BL00, OR00	Swinger Loop® Shrinkless Wet Mop	5"	7.7 lb	Medium	12.7 cm	3.5 kg	GRN	6
FGC25306	GR00, WH00, BL00, OR00	Swinger Loop® Shrinkless Wet Mop	5"	10.9 lb	Large	12.7 cm	4.9 kg	RED	6
FGC25406	GR00, WH00, BL00	Swinger Loop® Shrinkless Wet Mop	5"	13.1 lb	-Large	12.7 cm	5.9 kg	BLUE	6

Swinger Loop® Wet Mops

Looped-end, tailbanded mop for better floor coverage.

- Balanced 4-ply blend of cotton and synthetic yarn for absorbency and strength
- Launderable for long product life
- Recycled content: colors are up to 57% post-industrial cotton and 18% PET plastic; white is up to 55% post-industrial cotton
- Shipped as compact mop packages
- Standard Launderable, up to 50 launderings

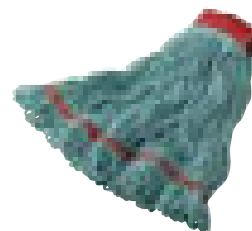

No.	Mop Color	Description	U.S. Headband Size	U.S. Ship Wt/Ctn	Mop Size	Metric Headband Size	Metric Ship Wt/Ctn	Headband Color	Pack
FGC11106	GR00, WH00, BL00	Swinger Loop® Wet Mop	1"	4.5 lb	Small	2.5 cm	2 kg	YEL	6
FGC11206	GR00, WH00, BL00	Swinger Loop® Wet Mop	1"	6.0 lb	Medium	2.5 cm	2.7 kg	GRN	6
FGC11306	GR00, WH00, BL00	Swinger Loop® Wet Mop	1"	8.6 lb	Large	2.5 cm	3.9 kg	RED	6
FGC11406	GR00, WH00, BL00	Swinger Loop® Wet Mop	1"	10.9 lb	-Large	2.5 cm	4.9 kg	BLUE	6
FGC15106	GR00, WH00, BL00	Swinger Loop® Wet Mop	5"	4.5 lb	Small	12.7 cm	2 kg	YEL	6
FGC15206	GR00, WH00, BL00	Swinger Loop® Wet Mop	5"	6.0 lb	Medium	12.7 cm	2.7 kg	GRN	6
FGC15306	GR00, WH00, BL00	Swinger Loop® Wet Mop	5"	8.6 lb	Large	12.7 cm	3.9 kg	RED	6
FGC15406	GR00, WH00, BL00	Swinger Loop® Wet Mop	5"	10.9 lb	-Large	12.7 cm	4.9 kg	BLUE	6

Swinger Loop® Finish Mops

ightly-twisted 8-ply yarn inhibits linting and provides a smooth, even application of floor finish.

- Tapeless tailband helps reduce streaking
- Compact mop packaging makes mop storage and inventory management more efficient
- Recycled content: 2.5% PET plastic
- Shipped as compact mop packages
- Standard Launderable, up to 50 launderings

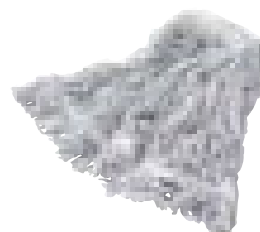

No.	Mop Color	Description	U.S. Headband Size	U.S. Ship Wt/Ctn	Mop Size	Metric Headband Size	Metric Ship Wt/Ctn	Headband Color	Pack
FGC41206	WH00	Swinger Loop® Finish Mop	1"	6.0 lb	Medium	2.5 cm	2.7 kg	WHT	6
FGC41306	WH00	Swinger Loop® Finish Mop	1"	8.6 lb	Large	2.5 cm	3.9 kg	WHT	6

HANDLES FOR ALL OF THESE MOPS CAN BE FOUND ON PAGES 162-163.

WHEN ORDERING PRODUCTS WITH **BOLD** COLOR CODES, PLEASE SPECIFY COLOR CODE AFTER THE PRODUCT NUMBER. SEE PAGE 259 FOR THE PRODUCT COLOR GUIDE.

SEE WET MOP SELECTION GUIDE ON PAGES 150-151.

Super Stitch® Blend Mops

Outperforms and outlasts premium cut-end mops 2 to 4.

- Balanced blend of cotton and synthetic yarns for absorbency and strength
- Looped-end and yarn tailbanded mop provides greater floor coverage
- Recycled content: colors are up to 57% post-industrial cotton and 18% PET plastic; white is up to 55% post-industrial cotton
- **Shipped as compact mop packages**
- Limited Launderability, or handwash up to 50 launderings

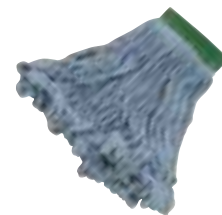

No.	Mop Color	Description	U.S. Headband Size	U.S. Ship Wt/Ctn	Mop Size	Metric Headband Size	Metric Ship Wt/Ctn	Headband Color	Pack
FGD21106	GR00, WH00, BL00	Super Stitch® Blend Mop	1"	4.0 lb	Small	2.5 cm	1.8 kg	YEL	6
FGD21206	GR00, RD00, WH00, BL00	Super Stitch® Blend Mop	1"	5.9 lb	Medium	2.5 cm	2.7 kg	GRN	6
FGD21306	GR00, RD00, WH00, BL00	Super Stitch® Blend Mop	1"	8.0 lb	Large	2.5 cm	3.6 kg	RED	6
FGD21406	WH00	Super Stitch® Blend Mop	1"	10.7 lb	-Large	2.5 cm	4.9 kg	BLUE	6
FGD25106	GR00, WH00, BL00	Super Stitch® Blend Mop	5"	4.0 lb	Small	12.7 cm	1.8 kg	YEL	6
FGD25206	GR00, RD00, WH00, BL00	Super Stitch® Blend Mop	5"	5.9 lb	Medium	12.7 cm	2.7 kg	GRN	6
FGD25306	GR00, RD00, WH00, BL00	Super Stitch® Blend Mop	5"	8.0 lb	Large	12.7 cm	3.6 kg	RED	6
FGD25406	WH00	Super Stitch® Blend Mop	5"	11.5 lb	-Large	12.7 cm	5.2 kg	BLUE	6

Available in Bolt-On Headband 12 pack -11.

Super Stitch® Rayon Mops

Economical floor finish applicator.

- Looped ends and yarn tailband help reduce streaking
- Tightly twisted, 4-ply yarn helps reduce linting
- **Shipped as compact mop packages**
- Recycled content: up to 55% PET Plastic
- Limited Launderability, or handwash up to 50 launderings



No.	Mop Color	Description	U.S. Headband Size	U.S. Ship Wt/Ctn	Mop Size	Metric Headband Size	Metric Ship Wt/Ctn	Headband Color	Pack
FGD41206	WH00	Super Stitch® Rayon Mop	1"	5.9 lb	Medium	2.5 cm	2.7 kg	GRN	6
FGD41306	WH00	Super Stitch® Rayon Mop	1"	8.0 lb	Large	2.5 cm	3.6 kg	RED	6
FGD45206	WH00	Super Stitch® Rayon Mop	5"	5.9 lb	Medium	12.7 cm	2.7 kg	GRN	6
FGD45306	WH00	Super Stitch® Rayon Mop	5"	8.0 lb	Large	12.7 cm	3.6 kg	RED	6

Super Stitch® Cotton Mops

Economical, general-purpose mop.

- Looped-end 4-ply yarn with yarn tailband for greater coverage with each stroke
- Recycled content: up to 100% post-industrial cotton
- **Shipped as compact mop packages**
- Limited Launderability, or handwash up to 50 launderings



No.	Mop Color	Description	U.S. Headband Size	U.S. Ship Wt/Ctn	Mop Size	Metric Headband Size	Metric Ship Wt/Ctn	Headband Color	Pack
FGD11106	WH00	Super Stitch® Cotton Looped End Wet Mop	1"	4.0 lb	Small	2.5 cm	1.8 kg	YEL	6
FGD11206	WH00	Super Stitch® Cotton Looped End Wet Mop	1"	5.5 lb	Medium	2.5 cm	2.5 kg	GRN	6
FGD11306	WH00	Super Stitch® Cotton Looped End Wet Mop	1"	7.6 lb	Large	2.5 cm	3.4 kg	RED	6
FGD15106	WH00	Super Stitch® Cotton Looped End Wet Mop	5"	3.9 lb	Small	12.7 cm	1.8 kg	YEL	6
FGD15206	WH00	Super Stitch® Cotton Looped End Wet Mop	5"	5.5 lb	Medium	12.7 cm	2.5 kg	GRN	6
FGD15306	WH00	Super Stitch® Cotton Looped End Wet Mop	5"	8.0 lb	Large	12.7 cm	3.6 kg	RED	6

Super Stitch® Finish Mops

Blend yarns for great absorbency and release.

- Bright blue and white yarn helps identify finish mop versus general purpose mop
- Looped ends and yarn tailband help reduce streaking
- Tightly twisted, 4-ply polyester and rayon yarn helps reduce linting
- Recycled content: 5% PET plastic
- **Shipped as compact mop packages**
- Limited Launderability, or handwash up to 50 launderings



No.	Mop Color	Description	U.S. Headband Size	U.S. Ship Wt/Ctn	Mop Size	Metric Headband Size	Metric Ship Wt/Ctn	Headband Color	Pack
FGD51206	WH00	Super Stitch® Finish Mop	1"	5.9 lb	Medium	2.5 cm	2.7 kg	BLUE	6
FGD51306	WH00	Super Stitch® Finish Mop	1"	5.9 lb	Large	2.5 cm	2.7 kg	BLUE	6
FGD55206	WH00	Super Stitch® Finish Mop	5"	8.0 lb	Medium	12.7 cm	3.6 kg	BLUE	6
FGD55306	WH00	Super Stitch® Finish Mop	5"	8.0 lb	Large	12.7 cm	3.6 kg	BLUE	6

Universal Headband Blue Blend Mops

Cotton synthetic yarn blend has almost twice the absorbency of cotton.

- Looped ends reduce fraying associated with cut-end mops
- Universal headband fits both side-loading and clamp-style handles
- Recycled content: up to 57% post-industrial cotton and 18% PET plastic
- Limited launderability, or handwash up to 50 launderings



No.	Mop Color	Description	U.S. Headband Size	Mop Size	U.S. Ship Wt/Ctn	Metric Headband Size	Metric Ship Wt/Ctn	Headband Color	Pack
FGE23600	BL00	Universal Headband Blue Blend Mop	Universal	16 oz	13.0 lb	0.5 kg	5.9 kg	BLUE	12
FGE23800	BL00	Universal Headband Blue Blend Mop	Universal	24 oz	19.0 lb	0.7 kg	8.6 kg	BLUE	12
FGE23900	BL00	Universal Headband Blue Blend Mop	Universal	32 oz	25.0 lb	0.9 kg	11.3 kg	BLUE	12

Universal Headband Rayon Mops

Ideal for floor finish application.

- Looped ends reduce linting and de-plying
- Universal headband fits both side-loading and clamp-style handles
- Limited launderability, or handwash up to 50 launderings



No.	Mop Color	Description	U.S. Headband Size	Mop Size	U.S. Ship Wt/Ctn	Metric Headband Size	Metric Ship Wt/Ctn	Headband Color	Pack
FGE43600	WH00	Universal Headband Rayon Mop	Universal	16 oz	13.0 lb	0.5 kg	5.9 kg	BLUE	12
FGE43800	WH00	Universal Headband Rayon Mop	Universal	24 oz	19.0 lb	0.7 kg	8.6 kg	BLUE	12
FGE43900	WH00	Universal Headband Rayon Mop	Universal	32 oz	25.0 lb	0.9 kg	11.3 kg	BLUE	12

Universal Headband Cotton Mops

Excellent, all-purpose mop for general cleaning.

- Looped ends reduce fraying associated with cut-end mops
- Universal headband fits both side-loading and clamp-style handles
- Recycled content: up to 100% post-industrial cotton
- Limited Launderability, or handwash up to 50 launderings



No.	Mop Color	Description	U.S. Headband Size	Mop Size	U.S. Ship Wt/Ctn	Metric Headband Size	Metric Ship Wt/Ctn	Headband Color	Pack
FGE13600	WH00	Universal Headband Cotton Mop	Universal	16 oz	12.0 lb	0.5 kg	5.4 kg	BLUE	12
FGE13800	WH00	Universal Headband Cotton Mop	Universal	24 oz	18.0 lb	0.7 kg	8.2 kg	BLUE	12
FGE13900	WH00	Universal Headband Cotton Mop	Universal	32 oz	24.0 lb	0.9 kg	10.9 kg	BLUE	12

HANDLES FOR ALL OF THESE MOPS CAN BE FOUND ON PAGES 162-163.

WHEN ORDERING PRODUCTS WITH **BOLD** COLOR CODES,
PLEASE SPECIFY COLOR CODE AFTER THE PRODUCT NUMBER.
SEE PAGE 259 FOR THE PRODUCT COLOR GUIDE.

SEE WET MOP SELECTION
GUIDE ON PAGES 150-151.

Cut-End Blend Mops

Cut-end, 4-ply cotton rayon synthetic yarn blend for good performance and durability.

- Outlasts and outperforms cotton
- Excellent absorbency
- Narrow and wide headbands available
- Recycled content: colors are up to 57% post-industrial cotton and 18% PET plastic; white is up to 55% post-industrial cotton
- Non-launderable, bucket wash/wring only



No.	Mop Color	Description	U.S. Headband Size	U.S. Mop Size	U.S. Ship Wt/Ctn	Metric Headband Size	Metric Mop Size	Metric Ship Wt/Ctn	Headband Color	Pack
FGF51600	WH00, BLOO	Premium Cut-End Blend Mop	1"	16 oz	13.0 lb	2.5 cm	0.5 kg	5.9 kg	ORAN	12
FGF51700	WH00, BLOO	Premium Cut-End Blend Mop	1"	20 oz	16.0 lb	2.5 cm	0.6 kg	7.3 kg	ORAN	12
FGF51800	WH00, BLOO	Premium Cut-End Blend Mop	1"	24 oz	19.0 lb	2.5 cm	0.7 kg	8.6 kg	ORAN	12
FGF51900	WH00, BLOO	Premium Cut-End Blend Mop	1"	32 oz	25.0 lb	2.5 cm	0.9 kg	11.3 kg	ORAN	12
FGF55600	WH00, BLOO	Premium Cut-End Blend Mop	5"	16 oz	13.0 lb	12.7 cm	0.5 kg	5.9 kg	BLUE	12
FGF55700	WH00, BLOO	Premium Cut-End Blend Mop	5"	20 oz	16.0 lb	12.7 cm	0.6 kg	7.3 kg	BLUE	12
FGF55800	WH00, BLOO	Premium Cut-End Blend Mop	5"	24 oz	19.0 lb	12.7 cm	0.7 kg	8.6 kg	BLUE	12
FGF55900	WH00, BLOO	Premium Cut-End Blend Mop	5"	32 oz	25.0 lb	12.7 cm	0.9 kg	11.3 kg	BLUE	12

Cut-End Rayon Mops

Economical, 4-ply cut-end mop for floor finish applications.

- Excellent absorbency and release characteristics
- For economical floor finish applications
- Non-launderable, bucket wash/wring only



No.	Mop Color	Description	U.S. Headband Size	U.S. Mop Size	U.S. Ship Wt/Ctn	Metric Headband Size	Metric Mop Size	Metric Ship Wt/Ctn	Headband Color	Pack
FGF41600	WH00	Premium Cut-End Rayon Mop	1"	16 oz	13.0 lb	2.5 cm	0.5 kg	5.9 kg	ORAN	12
FGF41700	WH00	Premium Cut-End Rayon Mop	1"	20 oz	16.0 lb	2.5 cm	0.6 kg	7.3 kg	ORAN	12
FGF41800	WH00	Premium Cut-End Rayon Mop	1"	24 oz	19.0 lb	2.5 cm	0.7 kg	8.6 kg	ORAN	12
FGF41900	WH00	Premium Cut-End Rayon Mop	1"	32 oz	25.0 lb	2.5 cm	0.9 kg	11.3 kg	ORAN	12

Cut-End Cotton Mops

Economical, 4-ply cut-end mop for general purpose cleaning.

- Absorbent 4-ply cotton for general purpose mopping
- Narrow and wide headbands available (1" and 5")
- Recycled content: up to 100% post-industrial cotton
- Shipped as compact mop packages
- Non-launderable, bucket wash/wring only



No.	Mop Color	Description	U.S. Headband Size	U.S. Mop Size	U.S. Ship Wt/Ctn	Metric Headband Size	Metric Mop Size	Metric Ship Wt/Ctn	Headband Color	Pack
FGF11600	WH00	Premium Cut-End Cotton Mop	1"	16 oz	12.0 lb	2.5 cm	0.5 kg	5.4 kg	ORAN	12
FGF11700	WH00	Premium Cut-End Cotton Mop	1"	20 oz	15.0 lb	2.5 cm	0.6 kg	6.8 kg	ORAN	12
FGF11800	WH00	Premium Cut-End Cotton Mop	1"	24 oz	18.0 lb	2.5 cm	0.7 kg	8.2 kg	ORAN	12
FGF11900	WH00	Premium Cut-End Cotton Mop	1"	32 oz	24.0 lb	2.5 cm	0.9 kg	10.9 kg	ORAN	12
FGF15600	WH00	Premium Cut-End Cotton Mop	5"	16 oz	12.0 lb	12.7 cm	0.5 kg	5.4 kg	BLUE	12
FGF15700	WH00	Premium Cut-End Cotton Mop	5"	20 oz	15.0 lb	12.7 cm	0.6 kg	6.8 kg	BLUE	12
FGF15800	WH00	Premium Cut-End Cotton Mop	5"	24 oz	18.0 lb	12.7 cm	0.7 kg	8.2 kg	BLUE	12
FGF15900	WH00	Premium Cut-End Cotton Mop	5"	32 oz	24.0 lb	12.7 cm	0.9 kg	10.9 kg	BLUE	12

Bolt-On Cut-End Blend Mops

Cut-end mop with screw-on head for general purpose mopping.



- Blend of 4-ply cotton/rayon/synthetic
- Enhanced mop-to-floor contact
- Use with FG31600 Bolt-On Wet Mop Handle
- Recycled content: colors are up to 57% post-industrial cotton and 18% PET plastic; white is up to 55% post-industrial cotton
- Non-launderable, bucket wash / wring only

No.	Mop Color	Description	U.S. Mop Size	U.S. Ship Wt/Ctn	Metric Mop Size	Metric Ship Wt/Ctn	Pack
FGF56600	WH00, BLO0	Premium Bolt-On Cut-End Blend Mop	16 oz	13.0 lb	0.5 kg	5.9 kg	12
FGF56700	BLO0	Premium Bolt-On Cut-End Blend Mop	20 oz	16.0 lb	0.6 kg	7.3 kg	12
FGF56800	WH00, BLO0	Premium Bolt-On Cut-End Blend Mop	24 oz	19.0 lb	0.7 kg	8.6 kg	12
FGF56900	BLO0	Premium Bolt-On Cut-End Blend Mop	32 oz	25.0 lb	0.9 kg	11.3 kg	12

Bolt-On Cut-End Rayon Mops

Cut-end mop for finish application.

- Cut-end, 4-ply rayon yarn
- Enhanced mop-to-floor contact
- Use with FG31600 Bolt-On Wet Mop Handle
- Non-launderable, bucket wash / wring only



No.	Mop Color	Description	U.S. Mop Size	U.S. Ship Wt/Ctn	Metric Mop Size	Metric Ship Wt/Ctn	Pack
FGF46600	WH00	Premium Bolt-On Cut-End Rayon Mop	16 oz	13.0 lb	0.5 kg	5.9 kg	12
FGF46700	WH00	Premium Bolt-On Cut-End Rayon Mop	20 oz	16.0 lb	0.6 kg	7.3 kg	12
FGF46800	WH00	Premium Bolt-On Cut-End Rayon Mop	24 oz	19.0 lb	0.7 kg	8.6 kg	12
FGF46900	WH00	Premium Bolt-On Cut-End Rayon Mop	32 oz	25.0 lb	0.9 kg	11.3 kg	12

Bolt-On Cut-End Cotton Mops

Cut-end mop with screw-on head for general purpose mopping.

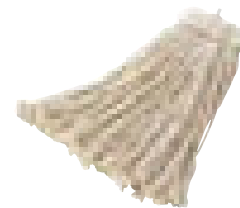

- Absorbent 4-ply cotton yarn
- Enhanced mop-to-floor contact
- Use with FG31600 Bolt-On Wet Mop Handle
- Recycled content: up to 100% post-industrial cotton
- Non-launderable, bucket wash / wring only

No.	Mop Color	Description	U.S. Mop Size	U.S. Ship Wt/Ctn	Metric Mop Size	Metric Ship Wt/Ctn	Pack
FGF16600	WH00	Premium Bolt-On Cut-End Cotton Mop	16 oz	13.0 lb	0.5 kg	5.9 kg	12
FGF16700	WH00	Premium Bolt-On Cut-End Cotton Mop	20 oz	16.0 lb	0.6 kg	7.3 kg	12
FGF16800	WH00	Premium Bolt-On Cut-End Cotton Mop	24 oz	19.0 lb	0.7 kg	8.6 kg	12
FGF16900	WH00	Premium Bolt-On Cut-End Cotton Mop	32 oz	25.0 lb	0.9 kg	11.3 kg	12

Quick-Connect Wet Mop

Designed to deliver high absorbency and durability with the added convenience of the quick connect feature.

- Quick-connect mechanism provides more efficient attachment of mop head to handle, improving productivity and reducing hygiene risks
- Mop heads are launderable
- Tailband and looped ends provide wider and more uniform mopping
- Colour code system prevents cross-contamination
- Blended yarn provides high cleaning performance, durability & excellent absorbency
- Works with all Rubbermaid Commercial Products bucket wringer models



No.	Mop Color	Description	Dimension	Metric Ship Wt/Ctn	Metric Carton Cube	Pack
FGF61100 ^a	BLO0, GRO0, RE00, YE00, WH00	Quick-Connect Mop	260 g	17.7 kg	0.08	36
FGF61200 ^a	BLO0, GRO0, RE00, YE00, WH00	Quick-Connect Mop	350 g	21 kg	0.1	36
FGF62288 ^a	BLO0, GRO0, RE00, YE00, WH00	Quick-Connect Mop	450 g	24.5 kg	0.1	36

^a Available from Asia Warehouse Only.

HANDLES FOR ALL OF THESE MOPS CAN BE FOUND ON PAGES 162-163.

WHEN ORDERING PRODUCTS WITH **BOLD** COLOR CODES, PLEASE SPECIFY COLOR CODE AFTER THE PRODUCT NUMBER. SEE PAGE 259 FOR THE PRODUCT COLOR GUIDE.

SEE WET MOP SELECTION GUIDE ON PAGES 150-151.

8-Ply Cut-End Cotton Mops

Economical, 8-ply cut-end mop for general purpose cleaning.

- Abrasion resistant, long lasting 8-ply cotton
- Recycled content: up to 100% post-industrial cotton
- Non-launderable, bucket wash / wring only



No.	Mop Color	Description	U.S. Headband Size	U.S. Mop Size	U.S. Ship Wt/Ctn	Metric Headband Size	Metric Mop Size	Metric Ship Wt/Ctn	Headband Color	Pack
FGF21600	WH00	Premium 8-Ply Cut-End Cotton Mop	1"	16 oz	13.0 lb	2.5 cm	0.5 kg	5.9 kg	ORAN	12
FGF21700	WH00	Premium 8-Ply Cut-End Cotton Mop	1"	20 oz	16.0 lb	2.5 cm	0.6 kg	7.3 kg	ORAN	12
FGF21800	WH00	Premium 8-Ply Cut-End Cotton Mop	1"	24 oz	19.0 lb	2.5 cm	0.7 kg	8.6 kg	ORAN	12
FGF21900	WH00	Premium 8-Ply Cut-End Cotton Mop	1"	32 oz	25.0 lb	2.5 cm	0.9 kg	11.3 kg	ORAN	12

Synthetic Blend Mops

Economical, cut-end wet mop for general cleaning.

- All-synthetic mop yarn resists abrasive floor surfaces, such as quarry tile, for long-lasting performance
- Yarn blend absorbs 4 to 5 times the mop's weight
- Colors are perfect for a color-coding system and resist mop graying for long-lasting, like-new appearance
- Available in compact packages
- Recycled content: up to 20% post-consumer PET plastic
- Non-launderable, bucket wash / wring only

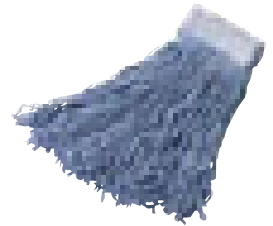

No.	Mop Color	Description	U.S. Headband Size	U.S. Mop Size	U.S. Ship Wt/Ctn	Metric Headband Size	Metric Mop Size	Metric Ship Wt/Ctn	Headband Color	Pack
FGF13100	PINK, GR00, BLO0	Synthetic Blend Mop	1"	16 oz	6.0 lb	2.5 cm	0.5 kg	2.7 kg	WHT	6
FGF13200	PINK, GR00, BLO0	Synthetic Blend Mop	1"	24 oz	8.6 lb	2.5 cm	0.7 kg	3.9 kg	WHT	6
FGF13600	PINK, GR00, BLO0	Synthetic Blend Mop	5"	16 oz	6.0 lb	12.7 cm	0.5 kg	2.7 kg	WHT	6
FGF13700	PINK, GR00, BLO0	Synthetic Blend Mop	5"	24 oz	8.6 lb	12.7 cm	0.7 kg	3.9 kg	WHT	6

Clean Room Maintenance Mops

Looped-end, tailbanded mop for greater floor coverage with each stroke.

- For use in Class 10,000 and higher industrial applications, such as paint booths and pharmaceutical labs
- Made of woven, rayon/polyester fabric that will not fray or lint
- Launderable and pre-shrunk for long product life
- Premium Launderable, up to 75 launderings



No.	Mop Color	Description	U.S. Headband Size	U.S. Mop Size	U.S. Ship Wt/Ctn	Metric Headband Size	Metric Mop Size	Metric Ship Wt/Ctn	Headband Color	Pack
FGT30000	WH00	Clean Room Mop	5"		13.0 lb	Medium	12.7 cm	5.9 kg	GRN	12
FGT30100	WH00	Clean Room Mop	5"		19.0 lb	Large	12.7 cm	8.6 kg	RED	12

Rough Floor Wet Mop

Economical choice for abrasive floor surfaces.

- Knitted fleece cotton/polyester blend yarn has twice the absorbency of cotton
- Excels on abrasive floor surfaces, such as non-slip/non-skid, stone, terrazzo, concrete, and other textured floor surfaces
- Looped ends and tailband aid in launderability
- Headband is compatible with Clamp Style Wet Mop Handle
- Premium Launderable, up to 75 launderings



No.	Mop Color	Description	Mop Size	U.S. Headband Size	U.S. Ship Wt/Ctn	Metric Headband Size	Metric Ship Wt/Ctn	Headband Color	Pack
FGT25500	WH00	Rough Floor Wet Mop	Medium	5"	12.0 lb	12.7 cm	5.4 kg	GRN	12
FGT25600	WH00	Rough Floor Wet Mop	Large	5"	15.0 lb	12.7 cm	6.8 kg	RED	12

ENVIRONMENTALLY FRIENDLY PACKAGING

Compact packaging uses less plastic and reduces waste. Available in these SKUs:

FGA11106	FGC11206	FGD11106	FGD21406	FGD55206	FGF15900	FGV41600
FGA11206	FGC11306	FGD11206	FGD25106	FGD55306	FGV11600	FGV41700
FGA11306	FGC11406	FGD11306	FGD25206	FGF11600	FGV11700	FGV41800
FGA15106	FGC15106	FGD15106	FGD25306	FGF11700	FGV11800	FGV46700
FGA15206	FGC15206	FGD15206	FGD25406	FGF11800	FGV11900	FGV46800
FGA15306	FGC15306	FGD15306	FGD41206	FGF11900	FGV15600	FGV46900
FGA41206	FGC15406	FGD21106	FGD41306	FGF15600	FGV15700	
FGA41306	FGC41206	FGD21206	FGD51206	FGF15700	FGV15800	
FGC11106	FGC41306	FGD21306	FGD51306	FGF15800	FGV15900	



Economy Cotton & Rayon Cut-End Wet Mops

- Cotton mop for general, all-purpose cleaning; rayon mop for finish application
- Available in narrow and wide headbands (1" and 5")
- Recycled content: up to 100% post-industrial cotton
- **Shipped as compact mop packages**
- Non-launderable, bucket wash / wring only



ECONOMY COTTON MOPS

No.	Mop Color	Description	U.S. Headband Size	U.S. Ship Wt/Ctn	Mop Size	Metric Headband Size	Metric Ship Wt/Ctn	Headband Color	Pack
FG 11600	WH00	Economy Cotton Mop	1"	10.1 lb	16	2.5 cm	4.6 kg	WHT	12
FG 11700	WH00	Economy Cotton Mop	1"	13.1 lb	20	2.5 cm	5.9 kg	WHT	12
FG 11800	WH00	Economy Cotton Mop	1"	15.8 lb	24	2.5 cm	7.2 kg	WHT	12
FG 11900	WH00	Economy Cotton Mop	1"	21.0 lb	32	2.5 cm	9.5 kg	WHT	12
FG 15600	WH00	Economy Cotton Mop	5"	10.2 lb	16	12.7 cm	4.6 kg	WHT	12
FG 15700	WH00	Economy Cotton Mop	5"	13.1 lb	20	12.7 cm	5.9 kg	WHT	12
FG 15800	WH00	Economy Cotton Mop	5"	15.8 lb	24	12.7 cm	7.2 kg	WHT	12
FG 15900	WH00	Economy Cotton Mop	5"	21.0 lb	32	12.7 cm	9.5 kg	WHT	12

ECONOMY RAYON MOPS

No.	Mop Color	Description	U.S. Headband Size	U.S. Ship Wt/Ctn	Mop Size	Metric Headband Size	Metric Ship Wt/Ctn	Headband Color	Pack
FG 41600	WH00	Economy Rayon Cut-End Mop	1"	12.0 lb	16	2.5 cm	5.4 kg	WHT	12
FG 41700	WH00	Economy Rayon Cut-End Mop	1"	15.0 lb	20	2.5 cm	6.8 kg	WHT	12
FG 41800	WH00	Economy Rayon Cut-End Mop	1"	18.0 lb	24	2.5 cm	8.2 kg	WHT	12
FG 41900	WH00	Economy Rayon Cut-End Mop	1"	23.0 lb	32	2.5 cm	10.4 kg	WHT	12

ECONOMY BOLT-ON RAYON MOPS

No.	Mop Color	Description	U.S. Ship Wt/Ctn	Mop Size	Metric Ship Wt/Ctn	Pack
FG 46800	WH00	Economy Bolt-On Rayon Cut-End Mop	15.7 lb	24	7.1 kg	12
FG 46900	WH00	Economy Bolt-On Rayon Cut-End Mop	21.0 lb	32	9.5 kg	12

Nylon Finish Mops

Non-linting, continuous-filament yarn leaves an even, glossy, long-lasting finish every time.

- Innovative looped-end yarn construction holds finish for an even, efficient release
- Mop glides effortlessly across floor surface
- Premium Launderable, up to 75 launderings



No.	Color	Description	U.S. Headband Size	U.S. Mop Size	U.S. Ship Wt/Ctn	Metric Headband Size	Metric Mop Size	Metric Ship Wt/Ctn	Pack
FGT20006	WH00	Nylon Finish Mop	1"	Medium	7.1 lb	2.5 cm	Medium	3.2 kg	6
FGT20106	WH00	Nylon Finish Mop	1"	Large	9.9 lb	2.5 cm	Large	4.5 kg	6

Microfiber Finish System

Helps ensure controlled absorption and release of finish.

- Delivers 200–300 square feet (18.6 m-27.9 m) of coverage with a single mop load of finish
- Split Microfiber for the fastest and smoothest finish application
- Resealable Finish System Bucket (FGQ93000) keeps finish fresh until the next job, saving clean-up time
- Smooth, non-porous bucket cleans easily, reducing time spent on stripping traditional mop bucket/wringer combinations



No.	Color	Description	U.S. Mop Size	U.S. Capacity	U.S. Ship Wt/Ctn	Metric Mop Size	Metric Capacity	Metric Ship Wt/Ctn	Pack
FGQ05000	0000	Microfiber Finish System, Includes Bucket with Lid, Sieve, 8 Pads, 1 Frame	18" l x 5" w	22 qt	10.5 lb	45.7 cm x 12.7 cm	20.8 L	4.8 kg	1
FGEO5200	WH00	Finish Mop, Looped Fringe	18" l x 5" w	N/A	5.0 lb	45.7 cm x 12.7 cm	N/A	2.3 kg	6

HANDLES FOR ALL OF THESE MOPS CAN BE FOUND ON PAGES 162-163.

WHEN ORDERING PRODUCTS WITH BOLD COLOR CODES, PLEASE SPECIFY COLOR CODE AFTER THE PRODUCT NUMBER. SEE PAGE 259 FOR THE PRODUCT COLOR GUIDE.

SEE WET MOP SELECTION GUIDE ON PAGES 150-151.

Rubbermaid FLOW™ Finishing Systems

Help reduce labor costs and improve worker productivity and well-being with the new highly portable Rubbermaid FLOW™ Floor Finishing System. High capacity backpack and handle system allows user-controlled release of solution for more efficient floor finishing.

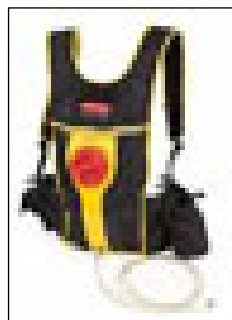

HIGH CAPACITY BACKPACK SYSTEM

Rubbermaid FLOW™ holds 1.5 gallons for finishing up to 3,000 sq ft of floor surface. The 3" diameter opening makes refilling easy.

CLEAN CONNECT™ TECHNOLOGY

Backpack hose connects to the trigger handle using Clean Connect™ technology for spill-free delivery of finish solution.

TRIGGER HANDLE

Red ergonomic trigger handle dispenses finish solution with each press.

IMPROVED COMFORT

Backpack features venting channels to improve airflow and reduce moisture on back while wearing.

PROTECTS WORKER WELL-BEING

Chest and waist straps distribute weight onto user's hips instead of shoulders, reducing user strain.

STRING MOP OR FLAT MOP OPTIONS

Kit includes either a FGQ20000 Flow Nylon String Mop or a FGQ80500 Flow Nylon Flat Mop. Both connect easily to the handle using Quick-Connect.



FGQ97900 RUBBERMAID FLOW™ FLAT MOP FINISH KIT

INCLUDES:
Backpack, Trigger Handle, 18" Quick-Connect Frame, and FGQ80500 Flow Nylon Flat Mop



FGQ98900 RUBBERMAID FLOW™ STRING MOP FINISH KIT

INCLUDES:
Backpack, Trigger Handle and FGQ20000 Flow Nylon String Mop

See it in ACTION
www.rubbermaidflow.com

No.	Color	Description	U.S. Dimensions	U.S. Capacity	U.S. Ship Wt/Ctn	Metric Dimensions	Metric Capacity	Metric Ship Wt/Ctn	Pack
FGQ97900	YL00	Rubbermaid Flow™ Flat Mop Finish Kit	56" l x 9.75" w x 3.75" h	1.5 gal	8.2 lb	142.2 cm x 24.8 cm x 9.5 cm	5.7 L	3.7 kg	1
FGQ98900	YL00	Rubbermaid Flow™ String Mop Finish Kit	56" l x 9.75" w x 3.75" h	1.5 gal	7.5 lb	142.2 cm x 24.8 cm x 9.5 cm	5.7 L	3.4 kg	1
FGQ20000	WH00	Rubbermaid Flow™ QC String Mop	17" l x 14.75" w x 8.5" h	N/A	8.9 lb	43.2 cm x 37.5 cm x 21.6 cm	N/A	4 kg	6
FGQ80500	WH00	Rubbermaid Flow™ Nylon Flat Mop	6.5" l x 3.15" w x 19.7" h	N/A	5 lb	16.5 cm x 8 cm x 50 cm	N/A	2.3 kg	6
FGQ97700	0000	Rubbermaid Flow™ Replacement Bladder	20" l x 6" w x 0.4" h	1.5 gal	2.4 lb	50.8 cm x 15.2 cm x 1 cm	5.7 L	1.1 kg	2

Microfiber Flat Mop Finishing

FINISH BUCKET

Same features as the Microfiber Press Wring Bucket, in the blue color most often associated with finish applications.

FINISH PAD

Produce beautiful, professional results more easily and quickly than traditional methods.

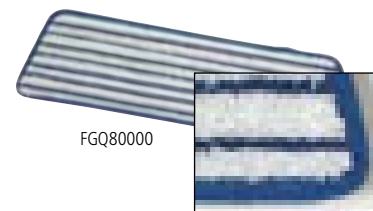

No.	Color	Description	U.S. Dimensions	U.S. Ship Wt/Ctn	Metric Dimensions	Metric Ship Wt/Ctn	Pack
FGQ80000	WH00	18" 45.7 cm Microfiber Finish Pad	18" l x 5.5" w x 0.5" h	1.9 lb	45.7 cm x 14 cm x 1.3 cm	0.9 kg	6
FGQ93000	BLUE	Finish Bucket	14.7" l x 26.2" w x 16.2" h	12.1 lb	37.3 cm x 66.5 cm x 41.1 cm	5.5 kg	1

Wet Mop Handles

Invader® and Gripper® Wet Mop Handles make removing and replacing mop heads easy and efficient.

- Invader® Side Gate Handle's thumb wheel clamps the mop firmly in place; should be used with 1" headband mops
- Gripper® Clamp Style Handles hold mop firmly between the jaws of the mop handle; should be used with 5" headband mops only
- Hardwood, Aluminum and Fiberglass for all applications

 Bamboo composite handles support sustainable mopping.



FGH11700



Invader® Side Gate AndLeS

INVADER® SIDE GATE HANDLES

No.	Color	Description	U.S. Dimensions	U.S. Ship Wt/Ctn	Metric Dimensions	Metric Ship Wt/Ctn	Pack
FGH11500	0000	Invader® Side Gate Wet Mop Handle, Large Yellow Plastic Head, Hardwood Handle	54" l	13.0 lb	137.2 cm	5.9 kg	12
FGH11600	0000	Invader® Side Gate Wet Mop Handle, Large Yellow Plastic Head, Hardwood Handle	60" l	15.0 lb	152.4 cm	6.8 kg	12
New! FGH11700	0000	Invader® Side Gate Wet Mop Handle, Large Black Plastic Head, Bamboo Composite Handle	60" l	18.4 lb	152.4 cm	8.4 kg	12
FGH12500	0000	Invader® Side Gate Wet Mop Handle, Large Yellow Plastic Head, Gray Aluminum Handle	54" l	11.0 lb	137.2 cm	5 kg	12
FGH12600	0000	Invader® Side Gate Wet Mop Handle, Large Yellow Plastic Head, Gray Aluminum Handle	60" l	12.0 lb	152.4 cm	5.4 kg	12
FGH13500	0000	Invader® Side Gate Wet Mop Handle, Large Yellow Plastic Head, Inyl-Covered Aluminum Handle	54" l	15.0 lb	137.2 cm	6.8 kg	12
FGH13600	0000	Invader® Side Gate Wet Mop Handle, Large Yellow Plastic Head, Inyl-Covered Aluminum Handle	60" l	17.0 lb	152.4 cm	7.7 kg	12
FGH14500	0000	Invader® Side Gate Wet Mop Handle, Large Yellow Plastic Head, Fiberglass Handle	54" l	15.0 lb	137.2 cm	6.8 kg	12
FGH14600	GY00, GR00, RD00, BL00	Invader® Side Gate Wet Mop Handle, Large Yellow Plastic Head, Fiberglass Handle	60" l	17.0 lb	152.4 cm	7.7 kg	12
FGH41600	0000	Stirrup Style Wet Mop Handle, Large Yellow Steel Head, Wood Handle	60" l x 1 1/8" dia	31.0 lb	2.9 cm dia x 152.4 cm	14.1 kg	12
FGH51600	0000	Easy Change Wet Mop Handle, Large Steel Head, Wood Handle	60" l x 1 1/8" dia	31.0 lb	2.9 cm dia x 152.4 cm	14.1 kg	12



FGH21700



Gripper® CLAMP ST Le AndLeS

GRIPPER® CLAMP STYLE HANDLES

No.	Color	Description	U.S. Dimensions	U.S. Ship Wt/Ctn	Metric Dimensions	Metric Ship Wt/Ctn	Pack
FGH21500	0000	Gripper® Clamp Style Wet Mop Handle, Plastic Yellow Head, Hardwood Handle	54" l	13.0 lb	137.2 cm	5.9 kg	12
FGH21600	0000	Gripper® Clamp Style Wet Mop Handle, Plastic Yellow Head, Hardwood Handle	60" l	15.0 lb	152.4 cm	6.8 kg	12
New! FGH21700	0000	Gripper® Clamp Style Wet Mop Handle, Plastic Black Head, Bamboo Composite Handle	60" l	16.9 lb	152.4 cm	7.7 kg	12
FGH22500	0000	Gripper® Clamp Style Wet Mop Handle, Plastic Yellow Head, Gray Aluminum Handle	54" l	11.0 lb	137.2 cm	5 kg	12
FGH22600	0000	Gripper® Clamp Style Wet Mop Handle, Plastic Yellow Head, Gray Aluminum Handle	60" l	12.0 lb	152.4 cm	5.4 kg	12
FGH23500	0000	Gripper® Clamp Style Wet Mop Handle, Plastic Yellow Head, Inyl-Coated Aluminum Handle	54" l	15.0 lb	137.2 cm	6.8 kg	12
FGH23600	0000	Gripper® Clamp Style Wet Mop Handle, Plastic Yellow Head, Inyl-Coated Aluminum Handle	60" l	17.0 lb	152.4 cm	7.7 kg	12
FGH24500	0000	Gripper® Clamp Style Wet Mop Handle, Plastic Yellow Head, Fiberglass Handle	54" l	15.0 lb	137.2 cm	6.8 kg	12
FGH24600	GY00, GR00, RD00, BL00	Gripper® Clamp Style Wet Mop Handle, Plastic Yellow Head, Fiberglass Handle	60" l	17.0 lb	152.4 cm	7.7 kg	12

WHEN ORDERING PRODUCTS WITH **BOLD** COLOR CODES, PLEASE SPECIFY COLOR CODE AFTER THE PRODUCT NUMBER. SEE PAGE 259 FOR THE PRODUCT COLOR GUIDE.

Quick-Connect Handles

Reduces the physical demands of cleaning.

- Lightweight aluminum construction for improved productivity
- One-step connecting mechanism speeds mop assembly and changeover
- Ergonomic bend and grips make handles more comfortable to use



No.	Mop Color	Description	Dimension	Metric Ship Wt/Ctn	Metric Carton Cube	Pack
FGQ75006*	BL00, GR00, RE00, YE00, WH00	52" Quick-Connect Handle	132.08 cm x 4.1 cm x 4.1 cm	2.7 kg	0.02	6

* Available from Asia Warehouse Only.

Adjustable Mop Handle

Designed to help reduce the physical strain of mopping.

- Unique handle grip swivels radially a full 360° in either direction to help reduce wrist strain
- Corrosion-resistant aluminum handle adjusts from 54" to 66" for maximum reach
- User-friendly bent handle minimizes the force and leverage required for smooth mopping
- Available with a Clamp Style Head that accommodates a 5" headband mop or the Side Gate Head that accommodates a 1" headband mop



No.	Color	Description	U.S. Dimensions	U.S. Ship Wt/Ctn	Metric Dimensions	Metric Ship Wt/Ctn	Pack
FGH12400	0000	User-Friendly Mop Handle with Side Gate Head	54"-66" l	11.0 lb	137.2 cm - 167.6 cm	5 kg	12
FGH22400	0000	User-Friendly Mop Handle with Clamp Style Head	54"-66" l	11.0 lb	137.2 cm - 167.6 cm	5 kg	12

Bolt-On Wet Mop Handle

Combines durable metal head with a quality hardwood handle.

- Threaded-bolt head for quick and easy mop changes
- Helps provide more mop contact with the floor surface



FGH31600

No.	Color	Description	U.S. Dimensions	U.S. Ship Wt/Ctn	Metric Dimensions	Metric Ship Wt/Ctn	Pack
FGH31600	0000	Bolt-On Wet Mop Handle, Metal Cap, Wood Handle	60" l	20.0 lb	152.4 cm	9.1 kg	12

Laundry Net

Helps protect mops, microfiber pads, and other cleaning items during laundering.

- Locking closure keeps pads and cloths secure
- Provides easy organization for multiple cleaning crews

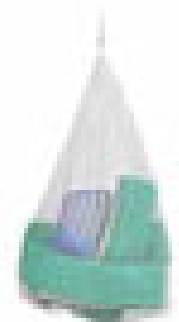

FGU21000

No.	Color	Description	U.S. Size	U.S. Ship Wt/Ctn	Metric Size	Metric Ship Wt/Ctn	Pack
FGU21000	WH00	Laundry Net, Synthetic Mesh Bag with Locking Closure	36" l x 24" w	6.0 lb	91.4 cm x 61 cm	2.7 kg	12

BRUTE® Buckets

Heavy-duty thick-walled construction.

- BRUTE® buckets have molded-in graduations for accurate measuring
- Corrosive-resistant bails with comfortable plastic grip



FG296300

No.	Color	Description	U.S. Dimensions	U.S. Capacity	U.S. Ship Wt/Ctn	Metric Dimensions	Metric Capacity	Metric Ship Wt/Ctn	Pack
FG261400	RED, GRAY	Round Bucket	12" dia x 11.25" h	14 qt	10.7 lb	30.5 cm dia x 28.6 cm	13.2 L	4.9 kg	6
FG296300	RED, GRAY	Round Bucket	10.5" dia x 10.25" h	10 qt	14.3 lb	26.7 cm dia x 26 cm	9.5 L	6.5 kg	12

Pail and Mop Strainer Combination

Lightweight design helps increase operator productivity.

- Lightweight combo pack lets operator travel up and down stairs easily
- Pail holds up to 15 quarts (14.2 L); strainer wrings mops up to 10 ounces
- Durable plastic construction has smooth, easy-to-clean surface
- Pails and funnel-shaped mop strainers nest and stack for convenient transport and storage between jobs

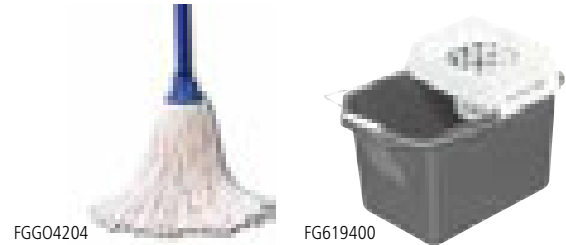

FGG04204

FG619400

No.	Color	Description	U.S. Dimensions	U.S. Capacity	U.S. Ship Wt/Ctn	Metric Dimensions	Metric Capacity	Metric Ship Wt/Ctn	Pack
FG619400	STL	Pail and Mop Strainer Combination	17" l x 10.5" w x 12" h	15 qt	14.9 lb	43.2 cm x 26.7 cm x 30.5 cm	14.2 L	6.8 kg	6
FGG04204	WH00	Cotton Mop and Handle Combination	46" l	8 oz	5.0 lb	116.8 cm	0.2 kg	2.3 kg	4
FGG04300	WH00	Replacement Mop Head for FGG04204		8 oz	7.0 lb		0.2 kg	3.2 kg	12
FG6A8800	N/A	Self-Wringing Twist Mop	54" l x 54" w		17.5 lb	137.2 cm x 137.2 cm		7.9 kg	4

Upright Scrubber Pad Holder

Ideal for general scrubbing, cleaning, and or stripping of hard surfaces.

- Designed for spot floor cleaning and edge stripping jobs, even in hard-to-reach corners
- Securely holds commonly used 4" x 10" scrubbing pads
- Q314 fits std threaded handles



FGQ31100

No.	Color	Description	U.S. Ship Wt/Ctn	Accepted Handles	Metric Ship Wt/Ctn	Pack
FGQ31100	GRAY	Upright Scrubber Pad Holder with Universal Locking Collar	2.2 lb	6351, 6361	1 kg	6
FGQ31400	GY00	Upright Scrubber Pad Holder With Threaded Adapter	2.2 lb	6351, 6361	1 kg	6

Steel Sponge Mop/Double Pails

An easy-to-use cleaning system.

- Front-pull lever on mop handle for squeeze-action wringing (FG643500)
- Cellulose sponge mop head absorbs liquids fast
- Double pail for separation of cleaning solution and rinse water



FGG78004

FG643500

FG262888

No.	Color	Description	U.S. Dimensions	U.S. Capacity	U.S. Ship Wt/Ctn	Metric Dimensions	Metric Capacity	Metric Ship Wt/Ctn	Pack
FG261700	GRAY	Double Pail	14.63" l x 13.88" w x 10.13" h	17 qt	18.1 lb	37.2 cm x 35.3 cm x 25.7 cm	16.1 L	8.2 kg	6
FG262888	GRAY	Double Pail	18" l x 14.5" w x 10" h	19 qt	21.1 lb	45.7 cm x 36.8 cm x 25.4 cm	18 L	9.6 kg	6
FG643500	BRNZ	Steel Sponge Mop with Cellulose Head	12" l	-	14.9 lb	30.5 cm	-	6.8 kg	6
FG643600	YEL	Steel Cellulose Replacement Head	12" l	-	8.4 lb	30.5 cm	-	3.8 kg	12
FGG78004	N/A	P A Sponge Mop	11.3" l x 2.8" w x 37.6" h	-	35.0 lb	28.7 cm x 7.1 cm x 95.5 cm	-	15.9 kg	4
FGG78112	N/A	P A Sponge Mop Refill	12.8" l x 4.2" w x 2.2" h	-	5.2 lb	32.5 cm x 10.7 cm x 5.6 cm	-	2.4 kg	12



Dust Mopping

There are several important factors to consider when choosing a dust mop. Use the guidelines on the following pages to choose the best dust mop for your floor care needs.

General Dust Mopping

Choose mops with high dust pick up and durability. If laundering is available, launderable mops will be the most economical choice. Microfiber looped-end and twisted loop mop heads with reinforced stitching and slip-on/slide-off backing offer the best performance and launderability.

Mop Construction Features



T iSTed LoopS

Highly effective at capturing dust and dirt. Premium twisted loops are less prone to snags, frays, and unraveling during cleaning and laundering.



Looped endS

Reduce fraying and de-plying for better durability and longer product life. More effective than cut-end mops.



CuT endS

Economical construction for general purpose dusting.

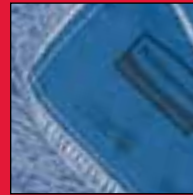

rein For Ced STiTC inG

Reinforced, double-needle stitching at key 'wear' points increases product life.

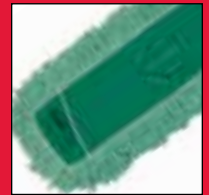

bACk in G deSiGn

Slip-on/slide-off backing allows quick, easy setup for standard or breakdown mop frames.

Launderability

The launderability of a mop is based on the number of commercial washing and drying cycles it can withstand before the construction of the mop is degraded or the performance declines. Microfiber, synthetic, and blended fiber mops have the highest levels of launderability.

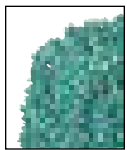

MiCr o Fiber

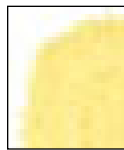

bLend

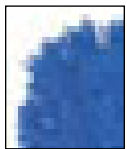

S nT eTiC

Durability

The durability of a mop is a measure of how long it will perform before needing to be replaced. Microfiber, synthetic, and blended fiber mops are the most durable.

Mops with **antimicro™ia™ers** have greater durability because they inhibit the bacterial growth that causes mop odor and discoloration.

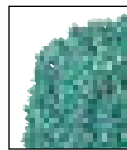

MiCr o Fiber



bLend

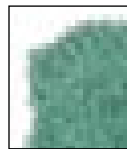

AnTiMiCr o biAL



S nT eTiC

Dust Pick Up

Dust pick up is the ability of a mop to remove dust and dirt from the floor surface. Microfiber, blended fiber, and synthetic mops have the highest degree of dust pick up.

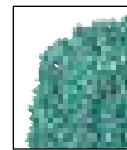

MiCr o Fiber

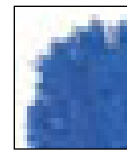

S nT eTiC

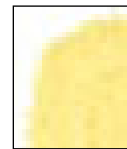

bLend

Dust Mop Selection Guide

Use the following guide to choose the best Rubbermaid Commercial Products Dust Mops for your facility.

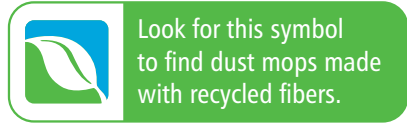

ENVIRONMENT	BEST	BETTER	GOOD
HEALTHCARE FACILITIES	Rubbermaid HYGEN™ Microfiber Dust Mops Microfiber Looped-End Dust Mop, Twisted Loop Antimicrobial	Trapper®	Kut-A-Way®
EDUCATIONAL FACILITIES	Rubbermaid HYGEN™ Microfiber Dust Mops Microfiber Looped-End Dust Mop, Twisted Loop	Kut-A-Way®	Cut to Length
INDUSTRIAL & COMMERCIAL	Rubbermaid HYGEN™ Microfiber Dust Mops Microfiber Looped-End Dust Mop, Trapper®	Kut-A-Way®	Disposable Cut-End Blended
FOODSERVICE	Rubbermaid HYGEN™ Microfiber Dust Mops Microfiber Looped-End Dust Mop, Twisted Loop	Kut-A-Way®	Disposable Cut-End Blended
OFFICE BUILDINGS	Rubbermaid HYGEN™ Microfiber Dust Mops Microfiber Looped-End Dust Mop, Twisted Loop	Kut-A-Way®	Disposable Cut-End Blended
HOSPITALITY	Rubbermaid HYGEN™ Microfiber Dust Mops Microfiber Looped-End Dust Mop, Twisted Loop	Kut-A-Way®	Disposable Cut-End Blended

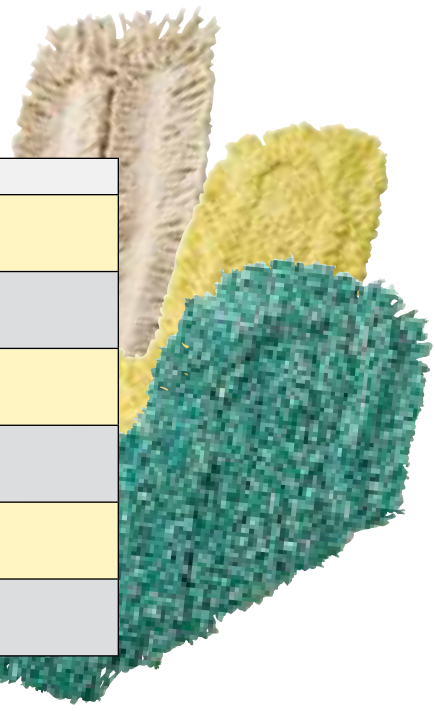

RUBBERMAID HYGEN DUST MOPS CAPTURE & REMOVE MORE DIRT AND DUST

Rubbermaid Commercial Products HYGEN Dust Mops remove up to 80µ more dust and dirt than traditional cotton dust mops. Durable up to 500 launderings 200 with bleach. Certified to tolerate CDC hot and cold water laundering requirements. See page 139.

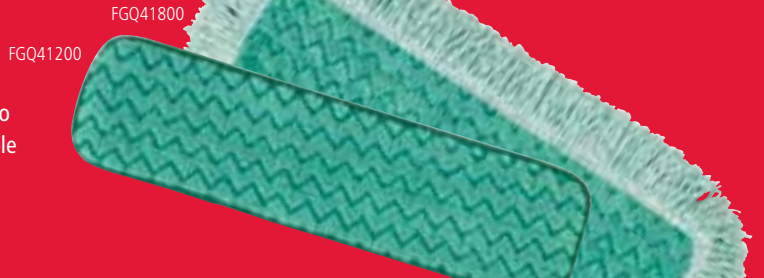

Microfiber Looped-End Dust Mop

Featuring the cleaning power of microfiber combined with famous high-quality Rubbermaid construction.

New!

- Constructed with a blend of continuous filament microfiber and traditional spun staple mop yarn
- Withstands twice the laundry cycles
- Works with all traditional dust mop handles and frames
- Recycled content: up to 28% post-industrial cotton and 42% PET plastic

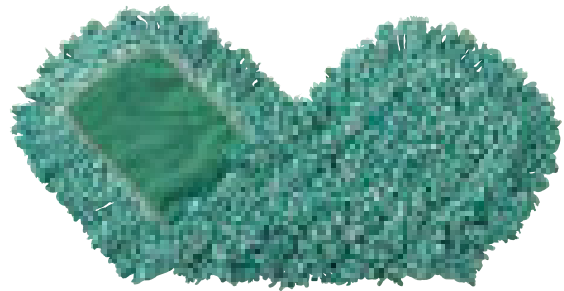

FGJ85300



No.	Mop Color	Description	U.S. Mop Size	U.S. Ship Wt/Ctn	Metric Mop Size	Metric Ship Wt/Ctn	Pack
FG 85200	GR00	Microfiber Loop Dust Mop 18"	18" l x 5" w	9.25 lb	45.7 cm x 12.7 cm	4.2 kg	12
FG 85300	GR00	Microfiber Loop Dust Mop 24"	24" l x 5" w	11.7 lb	61 cm x 12.7 cm	5.3 kg	12
FG 85500	GR00	Microfiber Loop Dust Mop 36"	36" l x 5" w	15.0 lb	91.4 cm x 12.7 cm	6.8 kg	12
FG 85700	GR00	Microfiber Loop Dust Mop 48"	48" l x 5" w	18.7 lb	121.9 cm x 12.7 cm	8.5 kg	12
FG 85800	GR00	Microfiber Loop Dust Mop 60"	60" l x 5" w	22.4 lb	152.4 cm x 12.7 cm	10.2 kg	12
FG 85900	GR00	Microfiber Loop Dust Mop 72"	72" l x 5" w	22.4 lb	182.9 cm x 12.7 cm	10.2 kg	12

WHEN ORDERING PRODUCTS WITH BOLD COLOR CODES, PLEASE SPECIFY COLOR CODE AFTER THE PRODUCT NUMBER. SEE PAGE 259 FOR THE PRODUCT COLOR GUIDE.

Twisted Loop Dust Mops

Premium pre-laundered dust mops provide maximum durability and optimal cleaning performance. Twisted loops create fuller mop heads with no gaps, offering better coverage than traditional ply yarn and improved collection and retention of dust and dirt particles.

- Blended antimicrobial mops are specially treated to help inhibit the growth of bacteria
- Less prone to snagging, fraying, and unraveling
- Slip-on backing for easy set-up
- Durable polyester backing designed for launderable printing
- Handles sold separately; see page 170



FGK75300 / FGJ25300 BL00 / FGJ25300 YL00 / FGJ55300 GR00 / FGJ35300 BL00



BLENDED ANTIMICROBIAL (Recycled content: up to 35% post-industrial cotton PIC and 18% PET plastic)

No.	Color	Description	U.S. Mop Size	Ship Wt/Ctn Lbs	Metric Mop Size	Metric Ship Wt/Ctn	Pack Size
FG 55200	GR00	Twisted Loop Blend Antimicrobial Dust Mop	18" l x 5" w	9.2 lb	45.7 cm x 12.7 cm	4.2 kg	12
FG 55300	GR00	Twisted Loop Blend Antimicrobial Dust Mop	24" l x 5" w	12.4 lb	61 cm x 12.7 cm	5.6 kg	12
FG 55500	GR00	Twisted Loop Blend Antimicrobial Dust Mop	36" l x 5" w	17.7 lb	91.4 cm x 12.7 cm	8 kg	12
FG 55700	GR00	Twisted Loop Blend Antimicrobial Dust Mop	48" l x 5" w	22.4 lb	121.9 cm x 12.7 cm	10.2 kg	12
FG 55800	GR00	Twisted Loop Blend Antimicrobial Dust Mop	60" l x 5" w	25.2 lb	152.4 cm x 12.7 cm	11.4 kg	12



SYNTHETIC (Recycled content: up to 60% PET plastic)

No.	Color	Description	U.S. Mop Size	Ship Wt/Ctn Lbs	Metric Mop Size	Metric Ship Wt/Ctn	Pack Size
FG 35200	BL00	Twisted Loop Synthetic Dust Mop	18" l x 5" w	9.2 lb	45.7 cm x 12.7 cm	4.2 kg	12
FG 35300	BL00	Twisted Loop Synthetic Dust Mop	24" l x 5" w	12.4 lb	61 cm x 12.7 cm	5.6 kg	12
FG 35500	BL00	Twisted Loop Synthetic Dust Mop	36" l x 5" w	17.7 lb	91.4 cm x 12.7 cm	8 kg	12
FG 35700	BL00	Twisted Loop Synthetic Dust Mop	48" l x 5" w	22.4 lb	121.9 cm x 12.7 cm	10.2 kg	12
FG 35800	BL00	Twisted Loop Synthetic Dust Mop	60" l x 5" w	25.2 lb	152.4 cm x 12.7 cm	11.4 kg	12



BLENDED (Recycled content: Yellow Mops are up to 62% PIC and 10% PET; Blue Mops are up to 65% PIC and 35% PET)

No.	Color	Description	U.S. Mop Size	Ship Wt/Ctn Lbs	Metric Mop Size	Metric Ship Wt/Ctn	Pack Size
FG 25200	YL00, BL00	Twisted Loop Blend Dust Mop	18" l x 5" w	9.2 lb	45.7 cm x 12.7 cm	4.2 kg	12
FG 25300	YL00, BL00	Twisted Loop Blend Dust Mop	24" l x 5" w	12.4 lb	61 cm x 12.7 cm	5.6 kg	12
FG 25500	YL00, BL00	Twisted Loop Blend Dust Mop	36" l x 5" w	17.7 lb	91.4 cm x 12.7 cm	8 kg	12
FG 25700	YL00, BL00	Twisted Loop Blend Dust Mop	48" l x 5" w	22.4 lb	121.9 cm x 12.7 cm	10.2 kg	12
FG 25800	YL00, BL00	Twisted Loop Blend Dust Mop	60" l x 5" w	25.2 lb	152.4 cm x 12.7 cm	11.4 kg	12



COTTON (Recycled content: up to 100% post-industrial cotton)

No.	Color	Description	U.S. Mop Size	Ship Wt/Ctn Lbs	Metric Mop Size	Metric Ship Wt/Ctn	Pack Size
FGK75200	WH00	Twisted Loop Cotton Dust Mop	18" l x 5" w	9.2 lb	45.7 cm x 12.7 cm	4.2 kg	12
FGK75300	WH00	Twisted Loop Cotton Dust Mop	24" l x 5" w	12.4 lb	61 cm x 12.7 cm	5.6 kg	12
FGK75500	WH00	Twisted Loop Cotton Dust Mop	36" l x 5" w	17.7 lb	91.4 cm x 12.7 cm	8 kg	12
FGK75700	WH00	Twisted Loop Cotton Dust Mop	48" l x 5" w	22.4 lb	121.9 cm x 12.7 cm	10.2 kg	12
FGK75800	WH00	Twisted Loop Cotton Dust Mop	60" l x 5" w	25.2 lb	152.4 cm x 12.7 cm	11.4 kg	12

Trapper® Dust Mops

Looped-end, balanced-blend dust mop for general-purpose dust mopping.

- Pre-treated, pre-shrunk, and fully launderable for long product life
- Slip-on backing for easy set-up
- All sewn construction
- Recycled content: up to 62% post-industrial cotton and 10% PET plastic



FGJ15700

No.	Color	Description	U.S. Mop Size	U.S. Ship Wt/Ctn	Metric Mop Size	Metric Ship Wt/Ctn	Pack
FG 15100	YLOO	Trapper® Dust Mop	12" l x 5" w	8.0 lb	30.5 cm x 12.7 cm	3.6 kg	12
FG 15200	YLOO	Trapper® Dust Mop	18" l x 5" w	9.0 lb	45.7 cm x 12.7 cm	4.1 kg	12
FG 15300	YLOO	Trapper® Dust Mop	24" l x 5" w	11.0 lb	61 cm x 12.7 cm	5 kg	12
FG 15500	YLOO	Trapper® Dust Mop	36" l x 5" w	16.0 lb	91.4 cm x 12.7 cm	7.3 kg	12
FG 15700	YLOO	Trapper® Dust Mop	48" l x 5" w	21.0 lb	121.9 cm x 12.7 cm	9.5 kg	12
FG 15800	YLOO	Trapper® Dust Mop	60" l x 5" w	25.2 lb	152.4 cm x 12.7 cm	11.4 kg	12

Available in 3 pack -03 .

Kut-A-Way® Dust Mops

Cut-end mop excellent for general purpose dust mopping.

- Pre-laundered and pre-shrunk
- Launderable for long product life
- Envelope-end backing style
- All sewn construction
- Recycled content: colors are up to 65% post-industrial cotton and 35% PET plastic; white is up to 100% post-industrial cotton

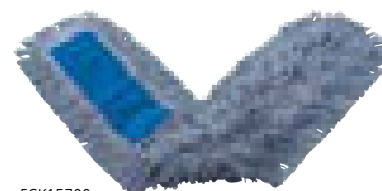

FGK15700

No.	Color	Description	U.S. Mop Size	U.S. Ship Wt/Ctn	Metric Mop Size	Metric Ship Wt/Ctn	Pack
FGK15200	WH00, BLOO	Kut-A-Way® Dust Mop	18" l x 5" w	9.0 lb	45.7 cm x 12.7 cm	4.1 kg	12
FGK15300	WH00, BLOO	Kut-A-Way® Dust Mop	24" l x 5" w	11.0 lb	61 cm x 12.7 cm	5 kg	12
FGK15500	WH00, BLOO	Kut-A-Way® Dust Mop	36" l x 5" w	16.0 lb	91.4 cm x 12.7 cm	7.3 kg	12
FGK15700	WH00, BLOO	Kut-A-Way® Dust Mop	48" l x 5" w	21.0 lb	121.9 cm x 12.7 cm	9.5 kg	12
FGK15800	WH00	Kut-A-Way® Dust Mop	60" l x 5" w	26.0 lb	152.4 cm x 12.7 cm	11.8 kg	12
FGK15900	WH00	Kut-A-Way® Dust Mop	72" l x 5" w	31.0 lb	182.9 cm x 12.7 cm	14.1 kg	12

Disposable Cut-End Blended Dust Mops

Soft, open-twist blended cut-end yarn for increased dust pick up.

- Pre-treated and mops up to 500,000 sq ft (46,450 m) before needing replacement
- Envelope-end backing style and durable Typar® backing
- Recycled content: colors are up to 57% post-industrial cotton and 18% PET plastic; white is up to 55% post-industrial cotton



FGL15700

No.	Color	Description	U.S. Mop Size	U.S. Ship Wt/Ctn	Metric Mop Size	Metric Ship Wt/Ctn	Pack
FGL15200	WH00	Blended Cut-End Disposable Dust Mop	18" l x 5" w	8.0 lb	45.7 cm x 12.7 cm	3.6 kg	12
FGL15300	GR00, WH00	Blended Cut-End Disposable Dust Mop	24" l x 5" w	9.0 lb	61 cm x 12.7 cm	4.1 kg	12
FGL15500	GR00, WH00	Blended Cut-End Disposable Dust Mop	36" l x 5" w	13.0 lb	91.4 cm x 12.7 cm	5.9 kg	12
FGL15700	GR00, WH00	Blended Cut-End Disposable Dust Mop	48" l x 5" w	17.0 lb	121.9 cm x 12.7 cm	7.7 kg	12
FGL15800	WH00	Blended Cut-End Disposable Dust Mop	60" l x 5" w	21.0 lb	152.4 cm x 12.7 cm	9.5 kg	12
FGL15900	WH00	Blended Cut-End Disposable Dust Mop	72" l x 5" w	25.0 lb	182.9 cm x 12.7 cm	11.3 kg	12

Available in 3 pack -03 .

HANDLES FOR ALL OF THESE MOPS CAN BE FOUND ON PAGE 170.

WHEN ORDERING PRODUCTS WITH BOLD COLOR CODES, PLEASE SPECIFY COLOR CODE AFTER THE PRODUCT NUMBER. SEE PAGE 259 FOR THE PRODUCT COLOR GUIDE.

SEE DUST MOP SELECTION GUIDE ON PAGES 165-166.

Disposable Cut-End Cotton Dust Mops

Economical cotton cut-end dust mop.

- Pretreated, with envelope-end backing style
- Recycled content: up to 100% post-industrial cotton



FGL25500

No.	Color	Description	U.S. Mop Size	U.S. Ship Wt/Ctn	Metric Mop Size	Metric Ship Wt/Ctn	Pack
FGL25200	WH00	Cut-End Disposable Cotton Dust Mop	18" l x 5" w	8.0 lb	45.7 cm x 12.7 cm	3.6 kg	12
FGL25300	WH00	Cut-End Disposable Cotton Dust Mop	24" l x 5" w	9.0 lb	61 cm x 12.7 cm	4.1 kg	12
FGL25500	WH00	Cut-End Disposable Cotton Dust Mop	36" l x 5" w	13.0 lb	91.4 cm x 12.7 cm	5.9 kg	12
FGL25700	WH00	Cut-End Disposable Cotton Dust Mop	48" l x 5" w	17.0 lb	121.9 cm x 12.7 cm	7.7 kg	12

Cut to Length Dust Mops

Cuts floor cleaning costs down to size.

- Continuous 40' (12.2 m) roll yields 20% savings over conventional dust mops
- Cut-to-length convenience lets you customize your mop to fit any standard mop frame
- Untreated, cut-end 4-ply cotton yarn provides excellent dust pick up; durable Typar® backing for long life
- Slip-on backing for easy set-up
- Recycled content: up to 100% post-industrial cotton

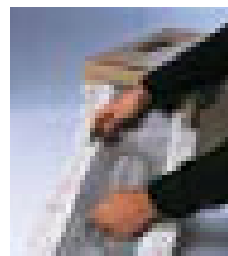

FGM15000

No.	Color	Description	U.S. Dimensions	U.S. Carton Dimensions	U.S. Ship Wt/Ctn	Metric Dimensions	Metric Carton Dimensions	Metric Ship Wt/Ctn	Pack
FGM15000	WH00	Cut to Length Dust Mop	40' l x 5" w	18 ¹ / ₂ " l x 11 ³ / ₄ " w x 12 ³ / ₄ " h	13.0 lb	101.6 cm x 12.7 cm	46.4 cm x 29.8 cm x 32.1 cm	5.9 kg	1

Dust Cloth Holder & Stretch Dust Cloths

Effective for general dust mopping.

- For use with 1" (2.5 cm) or smaller handles
- Stretch-activated dust cloths are pre-treated and disposable

FGQ32200

FGQ32600



No.	Color	Description	U.S. Size	U.S. Ship Wt/Ctn	Metric Size	Metric Ship Wt/Ctn	Pack
FGQ32200	BK00	Dust Cloth Holder	21" l	10.0 lb	53.3 cm	4.5 kg	6
FGQ32600	YL00	Stretch Cleaning and Dusting Cloth	24" sq	30.0 lb	61 cm sq	13.6 kg	1/400

Wedge Mop System

For spot dust mopping in tight corners, under equipment, or behind furniture.

- Offered in Trapper® looped-end or Kut-A-Way® cut-end triangle-shaped wedge mops
- Wood handle with heavy-gauge plated wire frame fits either style head
- Envelope-end backing style
- U120 contains up to 18% PET plastic
- U130 contains up to 10% PET plastic



FGU12000



FGU13000

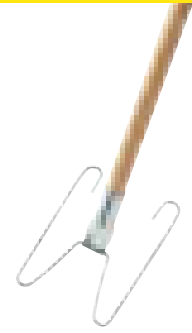

FGU11000

No.	Color	Description	U.S. Ship Wt/Ctn	Metric Ship Wt/Ctn	Pack
FGU11000	0000	Wedge Mop Handle and Frame, Wood Handle with Metal Frame	17.0 lb	7.7 kg	12
FGU12000	YL00	Trapper® Wedge Mop Dust Mop Head, Looped-End	5.5 lb	2.5 kg	12
FGU13000	WH00	Kut-A-Way® Wedge Mop Dust Mop Head, Cut-End	5.5 lb	2.5 kg	12
FGU13067	WH00	Kut-A-Way® Wedge Mop Kit, Contains U130 Mop, U110 Handle and Frame	3.0 lb	1.4 kg	1

Snap-On Wire Dust Mop Frames

Corrosion-resistant, powder-coated, heavy-duty metal frame for durable performance.



FGM25100

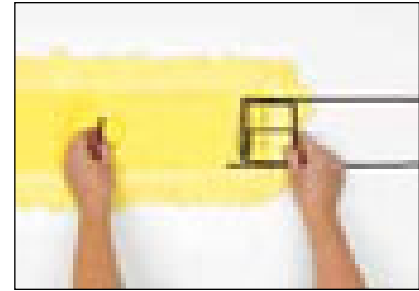

No.	Color	Description	U.S. Dimensions	U.S. Ship Wt/Ctn	Metric Dimensions	Metric Ship Wt/Ctn	Pack
FGM25100	0000	Snap-On Wire Dust Mop Frame	12" l x 5" w	9.0 lb	30.5 cm x 12.7 cm	4.1 kg	12
FGM25200	0000	Snap-On Wire Dust Mop Frame	18" l x 5" w	12.0 lb	45.7 cm x 12.7 cm	5.4 kg	12
FGM25300	0000	Snap-On Wire Dust Mop Frame	24" l x 5" w	14.0 lb	61 cm x 12.7 cm	6.4 kg	12
FGM25500	0000	Snap-On Wire Dust Mop Frame	36" l x 5" w	18.0 lb	91.4 cm x 12.7 cm	8.2 kg	12
FGM25700	0000	Snap-On Wire Dust Mop Frame	48" l x 5" w	22.0 lb	121.9 cm x 12.7 cm	10 kg	12
FGM25800	0000	Snap-On Wire Dust Mop Frame	60" l x 5" w	27.0 lb	152.4 cm x 12.7 cm	12.2 kg	12
FGM25900	0000	Snap-On Wire Dust Mop Frame	72" l x 5" w	33.0 lb	182.9 cm x 12.7 cm	15 kg	12

Snap-On Dust Mop Handles

Available in easily sanitized, vinyl-covered wood, fiberglass, or hardwood handles.

- Spring loaded clip easily attaches to the Snap-On Dust Mop Frame
- Sliding collar locks the handle into position or swivels a full 360°

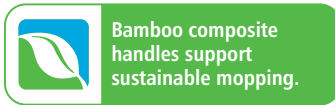

FGM11600

No.	Color	Description	U.S. Dimensions	U.S. Ship Wt/Ctn	Metric Dimensions	Metric Ship Wt/Ctn	Pack
FGM11600	0000	Snap-On Dust Mop Handle, Hardwood	60" l	26.0 lb	152.4 cm	11.8 kg	12
New! FGM11700	0000	Snap-On Dust Mop Handle, Bamboo Composite	60" l	26.0 lb	152.4 cm	11.8 kg	12
FGM13600	0000	Snap-On Dust Mop Handle, Vinyl-Covered, Hardwood	60" l	26.0 lb	152.4 cm	11.8 kg	12
FGM14600	0000	Snap-On Dust Mop Handle, Fiberglass	60" l	24.0 lb	152.4 cm	10.9 kg	12

WHEN ORDERING PRODUCTS WITH BOLD COLOR CODES, PLEASE SPECIFY COLOR CODE AFTER THE PRODUCT NUMBER. SEE PAGE 259 FOR THE PRODUCT COLOR GUIDE.

Microfiber Carpet Bonnets

Best-in-the-industry microfiber provides better cleaning power and longer product life. Microfiber Carpet Bonnets work with standard rotary floor machines.

- Standard thickness bonnets work well with shampoo or solvent based chemicals; use with 175 RPM floor machines
- The low-profile bonnet provides improved operator control on rotary floor machines from 175–300 RPM

MICROFIBER CARPET BONNETS

No.	Color	Description	U.S. Dimensions	U.S. Ship Wt/Ctn	Metric Dimensions	Metric Ship Wt/Ctn	Pack
FGQ25700	WH00	17" Microfiber Carpet Bonnet	17" dia	8.0 lb	43.2 cm dia	3.6 kg	5
FGQ25900	WH00	19" Microfiber Carpet Bonnet	19" dia	9.0 lb	48.3 cm dia	4.1 kg	5
FGQ26100	WH00	21" Microfiber Carpet Bonnet	21" dia	10.0 lb	53.3 cm dia	4.5 kg	5



LOW PROFILE MICROFIBER CARPET BONNETS

No.	Color	Description	U.S. Dimensions	U.S. Ship Wt/Ctn	Metric Dimensions	Metric Ship Wt/Ctn	Pack
FGQ21700	WH00	17" Low Profile Microfiber Carpet Bonnet	17" dia	8.1 lb	43.2 cm dia	3.7 kg	5
FGQ21900	WH00	19" Low Profile Microfiber Carpet Bonnet	19" dia	9.2 lb	48.3 cm dia	4.2 kg	5
FGQ22100	WH00	21" Low Profile Microfiber Carpet Bonnet	21" dia	10.1 lb	53.3 cm dia	4.6 kg	5



Carpet Bonnets

Use with a standard rotary floor machine for interim carpet maintenance.

- Standard thickness, original blend bonnets work well with either shampoo or solvent based chemicals; use with a 175 RPM floor machine
- The low-profile bonnet provides improved operator control on rotary floor machines from 175–300 RPM
- The low-profile bonnet with scrub strips adds additional scrubbing action for improved cleaning performance

STANDARD THICKNESS

No.	Color	Description	U.S. Dimensions	U.S. Ship Wt/Ctn	Metric Dimensions	Metric Ship Wt/Ctn	Pack
FGP11700	WH00	Standard Thickness Bonnet	17" dia	8.0 lb	43.2 cm dia	3.6 kg	5
FGP11900	WH00	Standard Thickness Bonnet	19" dia	9.0 lb	48.3 cm dia	4.1 kg	5
FGP12100	WH00	Standard Thickness Bonnet	21" dia	10.0 lb	53.3 cm dia	4.5 kg	5



LOW PROFILE

No.	Color	Description	U.S. Dimensions	U.S. Ship Wt/Ctn	Metric Dimensions	Metric Ship Wt/Ctn	Pack
FGP25700	WH00	Low-Profile Bonnet	17" dia	8.0 lb	43.2 cm dia	3.6 kg	5
FGP25900	WH00	Low-Profile Bonnet	19" dia	9.0 lb	48.3 cm dia	4.1 kg	5
FGP26100	WH00	Low-Profile Bonnet	21" dia	10.0 lb	53.3 cm dia	4.5 kg	5



LOW PROFILE WITH GREEN SCRUB STRIPS

No.	Color	Description	U.S. Dimensions	U.S. Ship Wt/Ctn	Metric Dimensions	Metric Ship Wt/Ctn	Pack
FGP26700	WH00	Low Profile with Green Scrub Strips Bonnet	17" dia	8.0 lb	43.2 cm dia	3.6 kg	5
FGP26900	WH00	Low Profile with Green Scrub Strips Bonnet	19" dia	9.0 lb	48.3 cm dia	4.1 kg	5
FGP27100	WH00	Low Profile with Green Scrub Strips Bonnet	21" dia	10.0 lb	53.3 cm dia	4.5 kg	5



BROOM & BRUSH CONSTRUCTION

Surface textures and types of dirt vary throughout a facility, so choosing the correct broom and brush construction is important for maximum cleaning effectiveness. Rubbermaid Commercial Products brooms and brushes offer a complete range of blocks and fill types to clean virtually any surface.



BLOCK STRUCTURES

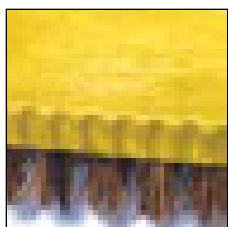

STRUCTURAL FOAM BLOCK

Resists cracking, splitting, warping, and rotting. Helps prevent bacteria growth. Two threaded holes provide long product life.

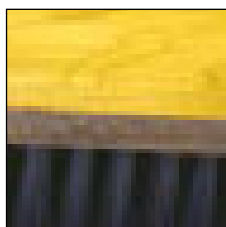

WOOD BLOCK

A classic look that resists moisture and helps prevent cracking. Two threaded holes provide long product life.



BLOCK & FILL DESIGN

Staggered hole pattern prevents gaps in fill material for better performance. Dense fill leads to longer brush life. Flagged tips pick up fine dust and dirt particles. Flared ends allow access to corners.

FILL® NATURAL

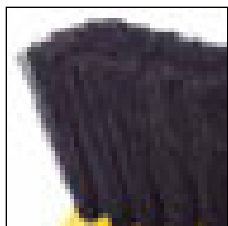

HORSEHAIR

Very durable with a naturally flagged tip; good shear/break resistance. Will not scratch smooth or highly polished surfaces. Not for use on oily or wet surfaces.

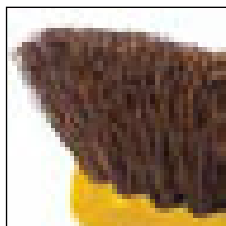

PALMYRA

Medium to highly stiff fiber from the Palmyra Palm provides durability and good bristle recovery. Can be used wet or dry.

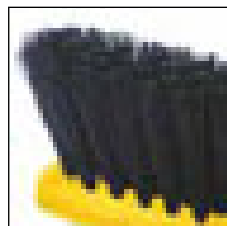

TAMPICO

Soft to medium stiff fiber from the Agave plant. Durable and retains shape after continual use. High resistance to heat, alkali, solvents, and acid. Can be used wet or dry.

FILL® SYNTHETIC

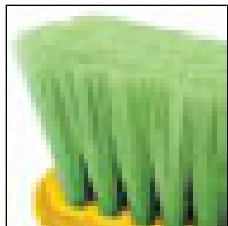

NYLON

Very durable with excellent abrasion resistance, shear/break strength, and bristle bend recovery. Will not stain, discolor, or absorb odors. Can be used wet or dry and resistant to alkalis and most solvents.

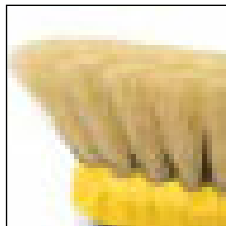

POLYSTYRENE

Extremely durable. Excellent bristle bend recovery and shear/break strength. Resistant to water, oils, and solvents. Not for sweeping compounds or oily surfaces.

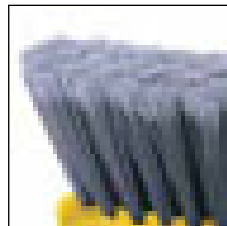

POLYPROPYLENE

Very durable with good abrasion resistance and shear/break strength. Will not stain, discolor, or absorb odors. Resistant to solvents, acids, oils, fungus, and bacteria growth. Can be used wet or dry.

FILL® WIRE/METAL

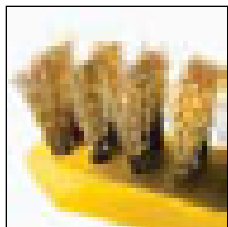

BRASS

Provides a high degree of abrasion without severely scratching hard surfaces. Will not rust. Best for heavy cleaning of metal or brick surfaces that cannot sustain heavy scratches.

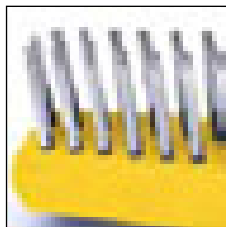

STAINLESS STEEL

Provides a high degree of abrasion and wear resistance. Resists chemicals and rust. Excellent bend recovery. Best for aggressively removing residue from metal or other resilient materials.

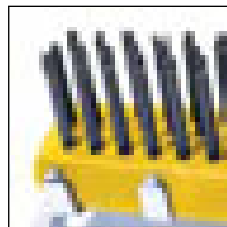

TEMPERED STEEL

Provides a high degree of abrasion and wear resistance. Good bend recovery. Best for aggressively removing residue from metal parts or brick work.

Angle Brooms

Ideal for cleaning hard-to-reach areas.

- Cut and shaped for easy sweeping
- Long-lasting stain-resistant polypropylene bristles
- Permanent fusion-set bristles won't pull out



No.	Color	Description	Sweep Face	U.S. Ship Wt/Ctn	Metric Ship Wt/Ctn	Pack
FG637500	GRAY	Broom, 1 15/16" dia 4.92 cm Inyl Coated Metal Handle, Flagged Polypropylene Fill	10.5"	10.2 lb	4.6 kg	6
FG638500	GRAY	Broom, 1" dia 2.5 cm Aluminum Handle, Flagged Polypropylene Fill	10.5"	9.6 lb	4.4 kg	6
FG638906	BLA	umbo Smooth Sweep Angle Broom, 1 7/8" dia 4.76 cm Black Metal Handle, Polypropylene Fill	10"	26.5 lb	12 kg	6
FG639700	GRAY	Broom Replacement Head, Threaded fits FG635100, FG635500 Handles	10.5"	12.0 lb	5.4 kg	12

Corn Brooms

Designed for rugged indoor outdoor cleaning.

- 100% natural broom corn fibers for long life and effective pick up
- Remove fine dirt from even or rough surfaces
- Hand-selected, heavy-duty lacquered pine handles



No.	Thread Color	Description	Sweep Face	U.S. Sizes	U.S. Ship Wt/Ctn	Metric Sizes	Metric Ship Wt/Ctn	Pack
FG638100	RED	Corn Broom, Standard, 1" dia 2.5 cm Stained/Lacquered Handle	12.0"	24 lb	23.7 lb	10.9 kg	10.8 kg	12
FG638300	BLUE	Corn Broom, Warehouse, 1.13" dia 2.9 cm Stained/Lacquered Handle	12.0"	31 lb	30.0 lb	14.1 kg	13.6 kg	12
FG638400	ORAN	Corn Broom, Warehouse, 1.13" dia 2.9 cm Stained/Lacquered Handle	12.0"	35.5 lb	35.5 lb	15.9 kg	16.1 kg	12

Fine Floor Sweeps

Designed to pick up the finest debris.

- Available in flagged polypropylene or blended horsehair/tampico for removing the finest dirt and dust
- Ideal for highly polished or waxed floors
- Accepts threaded handle on either side for even wear
- Optional angle brace adds support and stability; see page 174
- **Handles sold separately**

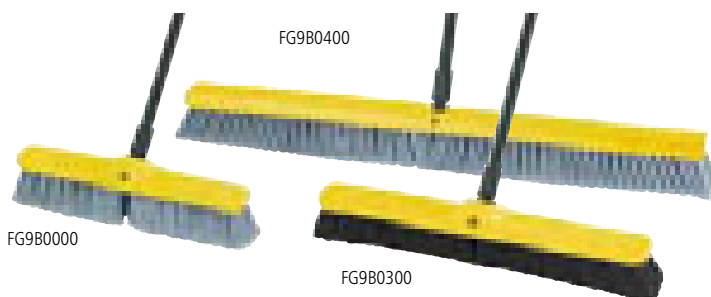

No.	Bristle Color	Description	Trim Length	U.S. Dimensions	U.S. Ship Wt/Ctn	Metric Dimensions	Metric Ship Wt/Ctn	Pack
FG9B0000	GRAY	Plastic Foam Block, Fine Floor Sweep, Flagged Polypropylene Fill	3"	18" l	19.0 lb	45.7 cm	8.6 kg	12
FG9B0100	BLA	Plastic Foam Block, Fine Floor Sweep, Tampico Fill with Horsehair Border	3"	18" l	19.0 lb	45.7 cm	8.6 kg	12
FG9B0200	GRAY	Plastic Foam Block, Fine Floor Sweep, Flagged Polypropylene Fill	3"	24" l	25.0 lb	61 cm	11.3 kg	12
FG9B0300	BLA	Plastic Foam Block, Fine Floor Sweep, Tampico Fill with Horsehair Mix Border	3"	24" l	25.0 lb	61 cm	11.3 kg	12
FG9B0400	GRAY	Hardwood Block, Fine Floor Sweep, Flagged Polypropylene Fill	3"	36" l	8.5 lb	91.4 cm	3.9 kg	2
FG9B0500	BLA	Hardwood Block, Fine Floor Sweep, Tampico Fill with Horsehair Border	3"	36" l	8.5 lb	91.4 cm	3.9 kg	2

FOR PRODUCTS WITH HANDLES SOLD SEPARATELY, SEE PAGE 175 FOR HANDLES.

Medium Floor Sweeps

Designed to round up heavier dirt from multiple floor surfaces.

- Long-lasting, multi-surface polypropylene and natural tampico bristles are ideal for light to medium debris on both smooth and rough floor surfaces
- Accepts threaded handle on either side for even wear
- Optional angle brace adds support and stability; see below
- **Handles sold separately**



No.	Bristle Color	Description	Trim Length	U.S. Dimensions	U.S. Ship Wt/Ctn	Metric Dimensions	Metric Ship Wt/Ctn	Pack
FG9B0600	BLA	Plastic Foam Block, Medium Floor Sweep, Polypropylene Fill	3"	18" l	19.0 lb	45.7 cm	8.6 kg	12
FG9B0700	BLA	Plastic Foam Block, Medium Floor Sweep, Tampico Fill	3"	18" l	19.0 lb	45.7 cm	8.6 kg	12
FG9B0800	GRAY	Plastic Foam Block, Medium Floor Sweep, Multi-Surface, Polypropylene Fill, Flagged Border	3"	18" l	19.0 lb	45.7 cm	8.6 kg	12
FG9B0900	BLA	Plastic Foam Block, Medium Floor Sweep, Polypropylene Fill	3"	24" l	25.0 lb	61 cm	11.3 kg	12
FG9B1000	BLA	Plastic Foam Block, Medium Floor Sweep, Tampico Fill	3"	24" l	25.0 lb	61 cm	11.3 kg	12
FG9B1100	GRAY	Plastic Foam Block, Medium Floor Sweep, Multi-Surface, Polypropylene Fill, Flagged Border	3"	24" l	25.0 lb	61 cm	11.3 kg	12
FG9B1200	BLA	Hardwood Block, Medium Floor Sweep, Polypropylene Fill	3"	36" l	8.5 lb	91.4 cm	3.9 kg	2
FG9B1300	BLA	Hardwood Block, Medium Floor Sweep, Tampico Fill	3"	36" l	8.5 lb	91.4 cm	3.9 kg	2
FG9B1400	GRAY	Hardwood Block, Medium Floor Sweep, Multi-Surface, Polypropylene Fill, Flagged Border	3"	36" l	8.5 lb	91.4 cm	3.9 kg	2

Heavy-Duty Floor Sweeps

Reliability for every industrial-strength job.

- Heavy-duty polypropylene bristles resist stains and odors and are designed for use in the most demanding industrial applications
- Accepts threaded handle on either side for even wear
- Optional angle brace adds support and stability; see below
- **Handles sold separately**



No.	Bristle Color	Description	Trim Length	U.S. Dimensions	U.S. Ship Wt/Ctn	Metric Dimensions	Metric Ship Wt/Ctn	Pack
FG9B1500	MARN	Plastic Foam Block, Heavy-Duty Floor Sweep, Coarse Polypropylene and Polystyrene Fill	2.88"	18" l	19.0 lb	45.7 cm	8.6 kg	12
FG9B1600	BRN	Plastic Foam Block, Heavy-Duty Floor Sweep, Palmyra Fill	2.88"	18" l	19.0 lb	45.7 cm	8.6 kg	12
FG9B1700	MARN	Plastic Foam Block, Heavy-Duty Floor Sweep, Coarse Polypropylene and Polystyrene Fill	2.88"	24" l	25.0 lb	61 cm	11.3 kg	12
FG9B1800	BRN	Plastic Foam Block, Heavy-Duty Floor Sweep, Palmyra Fill	2.88"	24" l	25.0 lb	61 cm	11.3 kg	12
FG9B1900	MARN	Hardwood Block, Heavy-Duty Floor Sweep, Coarse Polypropylene and Polystyrene Fill	2.88"	36" l	8.5 lb	91.4 cm	3.9 kg	2
FG9B2000	BRN	Hardwood Block, Heavy-Duty Floor Sweep, Palmyra Fill	3.88"	36" l	8.5 lb	91.4 cm	3.9 kg	2

Wide Angle Brace for Use with Brace Brooms

Adds increased support for heavy-duty applications.

- Increased reliability for industrial-strength applications
- **Brace only; does not include broom or handle**

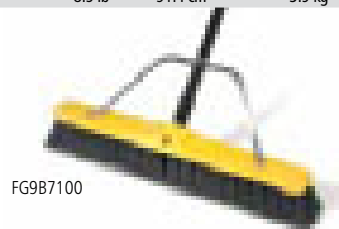

No.	Bristle Color	Description	U.S. Dimensions	U.S. Ship Wt/Ctn	Metric Dimensions	Metric Ship Wt/Ctn	Pack
FG9B7100	0000	Wide Angle Brace for Fine, Medium and Heavy-Duty Floor Sweeps	15" l x 4" w x 0.5" h	4.7 lb	38.1 cm x 10.2 cm x 1.3 cm	2.1 kg	12

FOR PRODUCTS WITH HANDLES SOLD SEPARATELY, SEE PAGE 175 FOR HANDLES.

WHEN ORDERING PRODUCTS WITH BOLD COLOR CODES, PLEASE SPECIFY COLOR CODE AFTER THE PRODUCT NUMBER. SEE PAGE 259 FOR THE PRODUCT COLOR GUIDE.

Brace Brooms

Medium- and heavy-duty brooms with long-lasting I-beam construction.

- Tough plastic block will not crack, warp, or mildew
- Heavy-duty metal handle with oversized swivel cap and metal tip
- All brace brooms come fully assembled
- Available in multi-surface and coarse polypropylene fills



FG/40204

No.	Color	Description	U.S. Dimensions	U.S. Ship Wt/Ctn	Metric Dimensions	Metric Ship Wt/Ctn	Pack
FG 40204	0000	Plastic Foam Block Brace Broom, Medium-Duty, Multi-Surface Polypropylene Fill, Fine Flagged Border	24" l x 5" w x 64" h	15.3 lb	61 cm x 12.7 cm x 162.6 cm	6.9 kg	4
FG 40804	0000	Plastic Foam Block Brace Broom, Heavy-Duty, Coarse Polypropylene Fill	24" l x 5" w x 64" h	22.3 lb	61 cm x 12.7 cm x 162.6 cm	10.1 kg	4

Street Sweeps

For the most demanding rough surfaces.

- Wide flared ends for greater floor coverage and ease when sweeping close to walls or curbs
- Polypropylene bristles are washable for long life
- Accepts tapered handles
- Handles sold separately; see below



FG9B2200

No.	Color	Description	Trim Length	U.S. Dimensions	U.S. Ship Wt/Ctn	Metric Dimensions	Metric Ship Wt/Ctn	Pack
FG9B2100	BRN	Street Broom, Hardwood Block, Polypropylene Fill	6"	16" l	12.4 lb	40.6 cm	5.6 kg	4
FG9B2200	BRN	Street Broom, Hardwood Block, Palmyra Fill	6"	16" l	12.4 lb	40.6 cm	5.6 kg	4

Broom Handles

Available in threaded or tapered tips.

- Available in wood or lightweight aluminum

FG635200 / FG636200



FG635100 / FG636100



FG635500



FG636400



FG635700



THREADED

No.	Color	Description	Dimensions	U.S. Ship Wt/Ctn	Metric Dimensions	Metric Ship Wt/Ctn	Pack
FG635100	LAC	Wood Handle, Threaded, Lacquered	1.06" dia x 54" l	11.0 lb	2.7 cm dia x 137.2 cm	5 kg	12
FG635500	GRAY	Aluminum Handle, Threaded Plastic Tip, Vinyl Grip	1" dia x 57" l	10.3 lb	2.5 cm dia x 144.8 cm	4.7 kg	12
FG635700	BLA	Super Self Locking Wood Handle, Threaded Metal Tip	1.06" dia x 60" l	13.7 lb	2.7 cm dia x 152.4 cm	6.2 kg	12
FG636100	LAC	Wood Handle, Threaded, Lacquered	1.06" dia x 60" l	13.4 lb	2.7 cm dia x 152.4 cm	6.1 kg	12
FG636400	LAC	Wood Handle, Threaded Metal Tip, Lacquered	1.06" dia x 60" l	13.0 lb	2.7 cm dia x 152.4 cm	5.9 kg	12

TAPERED

No.	Color	Description	Dimensions	U.S. Ship Wt/Ctn	Metric Dimensions	Metric Ship Wt/Ctn	Pack
FG635200	NAT	Wood Handle, Tapered, Sanded	1.13" dia x 54" l	16.2 lb	2.9 cm dia x 137.2 cm	7.3 kg	12
FG636200	NAT	Wood Handle, Tapered, Sanded	1.13" dia x 60" l	16.1 lb	2.9 cm dia x 152.4 cm	7.3 kg	12

Counter Brushes/Whisk Broom/Heavy-Duty Dust Pans

Perfect for quick clean-ups.

- Counter brushes feature structural foam blocks with tampico or polypropylene fills
- Heavy-duty plastic dust pans come in extra large sizes to hold ample amounts of dirt and debris



No.	Color	Description	Sweep Face	U.S. Dimensions	U.S. Ship Wt/Ctn	Metric Dimensions	Metric Ship Wt/Ctn	Pack
FG634100	BLA	Plastic Block Counter Brush, Tampico Fill with 8" 20.3 cm Bristle Coverage	8"	12.5" l	3.1 lb	31.8 cm	1.4 kg	6
FG634200	SILV	Plastic Block Counter Brush, Flagged Polypropylene Fill with 8" 20.3 cm Bristle Coverage	8"	12.5" l	3.0 lb	31.8 cm	1.4 kg	6
FG9B2700	BLA	Curved Plastic Handle Counter Brush, Polypropylene Fill	8"	8" l	3.1 lb	20.3 cm	1.4 kg	6
FG9B5500	YEL	Corn Whisk Broom	-	12.25" l	5.0 lb	31.1 cm	2.3 kg	12
FG200500	CHAR	Heavy-Duty Dust Pan	-	12.25" l x 8.25" w	6.2 lb	31.1 cm x 21 cm	2.8 kg	12
FG9B5900	BLA	Extra Large Dust Pan	-	16" l x 14.75" w x 5.38" h	5.3 lb	40.6 cm x 37.5 cm x 13.7 cm	2.4 kg	6
FG9B6000	BLA	umbo Dust Pan	-	22" l x 18" w x 7.75" h	8.7 lb	55.9 cm x 45.7 cm x 19.7 cm	3.9 kg	6

Plastic Handle Utility Brushes

Long or short handles, synthetic and natural brushes.

- All-plastic structural foam blocks have hang-up hole for easy storage
- Available in both synthetic and natural palmyra bristles
- Ideal for foodservice applications and institutional use
- Choice of 8" or 20" length

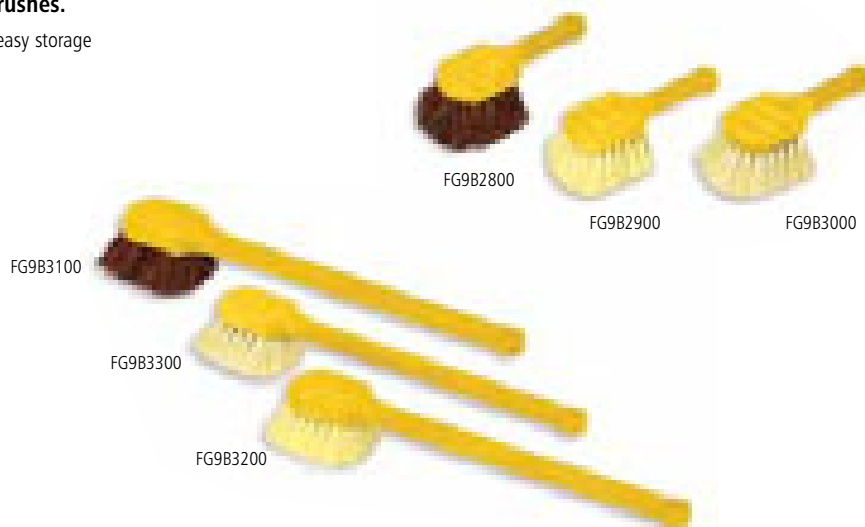

No.	Bristle Color	Description	U.S. Dimensions	Trim Length	U.S. Ship Wt/Ctn	Metric Dimensions	Metric Ship Wt/Ctn	Pack
FG9B2800	BRN	Short Plastic Handle Utility Brush, Palmyra Fill	8" l	2"	3.3 lb	20.3 cm	1.5 kg	6
FG9B2900	YEL	Short Plastic Handle Utility Brush, Synthetic Fill	8" l	2"	3.3 lb	20.3 cm	1.5 kg	6
FG9B3000	YEL	Short Plastic Handle Utility Brush, Tampico Fill	8" l	2"	3.3 lb	20.3 cm	1.5 kg	6
FG9B3100	BRN	Long Plastic Handle Utility Brush, Palmyra Fill	20" l	2"	6.0 lb	50.8 cm	2.7 kg	6
FG9B3200	YEL	Long Plastic Handle Utility Brush, Synthetic Fill	20" l	2"	6.0 lb	50.8 cm	2.7 kg	6
FG9B3300	YEL	Long Plastic Handle Utility Brush, Tampico Fill	20" l	2"	6.0 lb	50.8 cm	2.7 kg	6

WHEN ORDERING PRODUCTS WITH BOLD COLOR CODES, PLEASE SPECIFY COLOR CODE AFTER THE PRODUCT NUMBER. SEE PAGE 259 FOR THE PRODUCT COLOR GUIDE.

Truck and Wash Brush & Floor/Deck Scrub

Plastic blocks resist splitting and delaminating.

- Flagged synthetic fibers to help avoid scratching
- Ideal for use on delicate surfaces
- Long-lasting stain-resistant polypropylene bristles
- Extension poles and acme-thread Quick-Connect Adapter available (see page 142)
- **Handles sold separately**

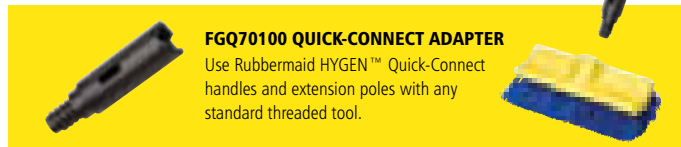

FGQ7010 QUICK-CONNECT ADAPTER

Use Rubbermaid HYGEN™ Quick-Connect handles and extension poles with any standard threaded tool.



No.	Bristle Color	Description	Accepted Handle	U.S. Dimensions	Trim Length	U.S. Ship Wt/Ctn	Metric Dimensions	Metric Ship Wt/Ctn	Pack
FG633700	BLUE	Floor Scrub, Plastic Block, Bi-level, Polypropylene Fill	Threaded	10" l	2"	7.5 lb	25.4 cm	3.4 kg	6
FG9B3400	BRN	Deck Brush, Plastic Block, Palmyra Fill	Threaded	10" l	2"	4.2 lb	25.4 cm	1.9 kg	6
FG9B3500	BRN	Deck Brush, Wood Block, with Squeegee, Palmyra Fill	Threaded or Tapered	14" l	2"	8.6 lb	35.6 cm	3.9 kg	6
FG9B3600	YEL	Deck Brush, Plastic Block, Polypropylene Fill	Threaded	8" l	1"	3.0 lb	20.3 cm	1.4 kg	6
FG9B3700	GRAY	Wash Brush, Plastic Block, Flagged Polystyrene Fill	Threaded or Tapered	10" l	2.5"	4.5 lb	25.4 cm	2 kg	6
FG9B3800	YEL	Wash Brush, Plastic Block, Tampico Fill	Threaded or Tapered	8.5" l	2.5"	3.7 lb	21.6 cm	1.7 kg	6
FG9B3900	YEL	Wash Brush, Round Block, Tampico Fill	Threaded or Tapered	5" l	3.25"	4.4 lb	12.7 cm	2 kg	6
FG9B7200	GRN	Wash Brush, Plastic Block, Nylon Fill	Threaded or Tapered	10" l	2.5"	4.5 lb	25.4 cm	2 kg	6

Masonry Brushes

Nothing beats their reliability.

- Includes convenient hole for hanging
- Synthetic or tampico bristles
- Can also be used for pasting and painting
- **Handles sold separately**



No.	Bristle Color	Description	U.S. Dimensions	Trim Length	U.S. Ship Wt/Ctn	Metric Dimensions	Metric Ship Wt/Ctn	Pack
FG9B4900	YEL	Masonry Brush, Hardwood Handle, Tampico Fill	11.5" l	4"	4.5 lb	29.2 cm	2 kg	6
FG9B5000	YEL	Masonry Brush, Plastic Foam Block Handle, Synthetic Fill	11" l	3.5"	3.3 lb	27.9 cm	1.5 kg	6
FG9B5100	YEL	Plastic Acid Brush, Tampico and Synthetic Fill	8" l		3.0 lb	20.3 cm	1.4 kg	6

Accepts threaded handle, sold separately see page .

Wire Brushes

Designed for tough use in difficult areas.

- For efficient removal of rust, paint, and grease
- Wire or steel bristles tackle tough cleaning jobs
- Includes convenient hole for hanging



No.	Color	Description	U.S. Dimensions	Wire Type	U.S. Ship Wt/Ctn	Metric Dimensions	Bristle Pattern	Metric Ship Wt/Ctn	Pack
FG9B4000	GRAY	Wire Brush, Plastic Angular Handle	11" l	Steel	6.6 lb	27.9 cm	3 x 27	3 kg	12
FG9B4100	GRAY	Wire Brush, Short Plastic Handle	11" l	Steel	3.7 lb	27.9 cm	4 x 17	1.7 kg	12
FG9B4200	GRAY	Wire Brush with Scraper, Short Angular Handle	11" l	Steel	4.2 lb	27.9 cm	4 x 17	1.9 kg	12
FG9B4300	GRAY	Wire Brush, Long Plastic Handle	14" l	Steel	4.2 lb	35.6 cm	3 x 19	1.9 kg	12
FG9B4400	GRAY	Wire Brush with Scraper, Long Plastic Handle	14" l	Steel	5.3 lb	35.6 cm	3 x 19	2.4 kg	12
FG9B4500	GRAY	Wire Brush, Plastic Butcher Block Handle	7" l	Steel	5.6 lb	17.8 cm	6 x 19	2.5 kg	12
FG9B4600	GRAY	Wire Brush, Broad Plastic Handle	11.5" l	Steel	6.0 lb	29.2 cm	4 x 11	2.7 kg	12
FG9B4700	GRAY	Stainless Steel Wire Brush, Short Plastic Handle	11" l	Stainless Steel	3.7 lb	27.9 cm	4 x 17	1.7 kg	12
FG9B4800	GRAY	Stainless Steel Wire Brush, Long Plastic Handle	14" l	Stainless Steel	4.2 lb	35.6 cm	3 x 19	1.9 kg	12
FG9B5700	0000	Tile and Grout Brush, Brass Bristles	8.5" l	Brass	1.2 lb	21.6 cm	2 x 9	0.5 kg	12

Accepts threaded handle, sold separately see page 175.

FOR PRODUCTS WITH HANDLES SOLD SEPARATELY, SEE PAGE 175 FOR HANDLES.

Toilet Bowl Brushes & Holders

Available in several handle lengths, head sizes, and styles.

- Polypropylene and crimped polypropylene fills
- Stain and odor resistant



No.	Color	Description	U.S. Dimensions	U.S. Ship Wt/Ctn	Metric Dimensions	Metric Ship Wt/Ctn	Trim Length	Pack
FG630100	YEL	Toilet Bowl Brush, Hardwood Handle, Polypropylene Fill	17" l	2.9 lb	43.2 cm	1.3 kg	1.13 "	12
FG631000	WHT	Toilet Bowl Brush, Plastic Handle, Polypropylene Fill	14.5" l	7.0 lb	36.8 cm	3.2 kg	1.13 "	24
FG631100	WHT	Toilet Bowl Brush Holder, fits FG631000 Brush	5" l	6.5 lb	12.7 cm	2.9 kg		24
FG632000	BRN	Toilet Bowl Brush, Plastic Handle, Polypropylene Fill	17" l	6.0 lb	43.2 cm	2.7 kg	1.5 "	12
FG9B5200	BLU	Plastic Handle Bowl Brush, Polypropylene Fill	20" l	3.9 lb	50.8 cm	1.8 kg	2"	12

Scrub Brushes

Natural and synthetic fibers set in plastic block.

- Designed to make scrubbing tile and grout lines and cleaning floors, baseboards, walls, and countertops easier



FG9B2300



FG9B2400



FG9B2500

FG9B5800

FG648200

FG9B5600

No.	Bristle Color	Description	U.S. Dimensions	U.S. Ship Wt/Ctn	Metric Dimensions	Metric Ship Wt/Ctn	Trim Length	Pack
FG648200	COBLT	Iron Handle Scrub Brush, Polypropylene Fill	6" l	3.4 lb	15.2 cm	1.5 kg	1 "	12
FG9B2300	YEL	Square Block Scrub Brush, Polypropylene Fill	9" l	4.7 lb	22.9 cm	2.1 kg	1"	12
FG9B2400	BRN	Square Block Scrub Brush, Palmyra Fill	7.5" l	4.7 lb	19.1 cm	2.1 kg	1"	12
FG9B2500	YEL	Pointed Scrub Brush, Tampico Fill	9" l	5.2 lb	22.9 cm	2.4 kg	1.100"	12
FG9B2600	YEL	Pointed Scrub Brush, Polypropylene Fill	7.5" l	5.2 lb	19.1 cm	2.4 kg	1"	12
FG9B5600	BLA	Tile and Grout Brush, Plastic Bristles	8.5" l	0.8 lb	21.6 cm	0.4 kg	.75"	12
FG9B5800	WHT	Plastic Hand and Nail Brush, Polypropylene Bristles	4.75" l	1.4 lb	12.1 cm	0.6 kg	.75 "	12

Wall Washer Kit

Pivoting head for smooth, even control.

- Raised-ribbed design works with either side pressure or downward pressure mop wringers without requiring additional adapters
- Washable pads remove easily for laundering



FG522600

No.	Color	Description	U.S. Dimensions	U.S. Ship Wt/Ctn	Metric Dimensions	Metric Ship Wt/Ctn	Pack
FGS21600	GY00	Wall Washer Kit Includes 1 Wood Handle, 1 Plastic Head, 2 Cotton Pads	60" l	2.0 lb	152.4 cm	0.9 kg	1
FGS22600	GY00	Wall Washer Kit Includes 1 Aluminum Handle, 1 Plastic Head, 2 Cotton Pads	60" l	2.0 lb	152.4 cm	0.9 kg	1
FGS29900	WH00	Wall Washer Replacement Pads, Launderable Cotton	9" l x 5" w	8.0 lb	22.9 cm x 12.7 cm	3.6 kg	12
FGE36700	0000	Wall Washer Replacement Head fits FGS21600, FGS22600	7" l x 3" w	5.6 lb	17.8 cm x 7.6 cm	2.5 kg	10

WHEN ORDERING PRODUCTS WITH **BOLD** COLOR CODES, PLEASE SPECIFY COLOR CODE AFTER THE PRODUCT NUMBER. SEE PAGE 259 FOR THE PRODUCT COLOR GUIDE.

Floor Squeegees

Dual Moss Squeegees

- Non-marking, flexible blades are ideal for uneven surfaces
- Leaves floors virtually dry to the touch, ideal for spills
- For use in removing liquids and light dirt
- **Handles sold separately**



FG9C2600



FG9C2900

Traditional Squeegees

- Galvanized metal frame and locking strip
- Fit standard 1 1/8" tapered handles
- Non-marking 2" black rubber blades
- For removing liquids and heavy dirt
- **Handles sold separately**



FG9C3100



FG9C3400



FG9C4100



FG9C4400

Professional Plastic Squeegees

- Rugged, corrosion-resistant polypropylene
- Twin black rubber or red neoprene blades
- For removing liquids, moderate dirt, and quick drying
- Scrub and Dry Squeegee with bristles for extra aggressive scrubbing
- Neoprene has excellent resistance to oils, grease, and most chemicals
- **Handles sold separately**

DUAL MOSS SQUEEGEES

No.	Color	Description	U.S. Dimensions	U.S. Ship Wt/Ctn	Metric Dimensions	Metric Ship Wt/Ctn	Pack
FG9C2600	BLA	18" 45.7 cm Standard Floor Squeegee	18" l x 3" w x 4.5" h	5.5 lb	45.7 cm x 7.6 cm x 11.4 cm	2.5 kg	10
FG9C2700	BLA	22" 55.9 cm Standard Floor Squeegee	22" l x 3" w x 4.5" h	6.6 lb	55.9 cm x 7.6 cm x 11.4 cm	3 kg	10
FG9C2800	BLA	22" 55.9 cm Heavy-Duty Floor Squeegee	22" l x 3.25" w x 5.5" h	13.6 lb	55.9 cm x 8.3 cm x 14 cm	6.2 kg	10
FG9C2900	BLA	30" 76.2 cm Heavy-Duty Floor Squeegee	30" l x 3.25" w x 5.5" h	15.8 lb	76.2 cm x 8.3 cm x 14 cm	7.2 kg	10

Use with tapered or wood handles see pg 175.

TRADITIONAL SQUEEGEES

No.	Color	Description	U.S. Dimensions	U.S. Ship Wt/Ctn	Metric Dimensions	Metric Ship Wt/Ctn	Pack
FG9C3100	BLA	18" 45.7 cm Straight Floor Squeegee	18" l x 4" w x 6.8" h	11.1 lb	45.7 cm x 10.2 cm x 17.3 cm	5 kg	6
FG9C3200	BLA	24" 61 cm Straight Floor Squeegee	24" l x 4" w x 6.8" h	13.7 lb	61 cm x 10.2 cm x 17.3 cm	6.2 kg	6
FG9C3300	BLA	36" 91.4 cm Straight Floor Squeegee	36" l x 4" w x 6.8" h	19.8 lb	91.4 cm x 10.2 cm x 17.3 cm	9 kg	6
FG9C3400	BLA	24" 61 cm Curved Floor Squeegee	23.5" l x 4" w x 6.8" h	13.7 lb	59.7 cm x 10.2 cm x 17.3 cm	6.2 kg	6
FG9C3500	BLA	18" 45.7 cm Replacement Blade for FG9C3100	18" l x 0.25" w x 2" h	2.7 lb	45.7 cm x 0.6 cm x 5.1 cm	1.2 kg	6
FG9C3600	BLA	24" 61 cm Replacement Blade for FG9C3200	24" l x 0.25" w x 2" h	3.6 lb	61 cm x 0.6 cm x 5.1 cm	1.6 kg	6
FG9C3700	BLA	36" 91.4 cm Replacement Blade for FG9C3300	36" l x 0.25" w x 2" h	5.2 lb	91.4 cm x 0.6 cm x 5.1 cm	2.4 kg	6

Use with tapered handles see pg 175.

PROFESSIONAL PLASTIC SQUEEGEES

No.	Color	Description	U.S. Dimensions	U.S. Ship Wt/Ctn	Metric Dimensions	Metric Ship Wt/Ctn	Pack
FG9C4100	BLA	18" 45.7 cm Plastic Professional Squeegee with Black Dual Moss Rubber	18" l x 2.3" w x 3.5" h	6.0 lb	45.7 cm x 5.8 cm x 8.9 cm	2.7 kg	10
FG9C4200	BLA	18" 45.7 cm Plastic Scrub and Dry Squeegee with Black Dual Moss Rubber	18" l x 2.3" w x 3.5" h	7.0 lb	45.7 cm x 5.8 cm x 8.9 cm	3.2 kg	10
FG9C4300	RED	18" 45.7 cm Plastic Professional Squeegee with Red Dual Moss Neoprene	18" l x 2.3" w x 3.5" h	6.0 lb	45.7 cm x 5.8 cm x 8.9 cm	2.7 kg	10
FG9C4400	RED	18" 45.7 cm Plastic Scrub and Dry Squeegee with Red Dual Moss Neoprene	18" l x 2.3" w x 3.5" h	7.0 lb	45.7 cm x 5.8 cm x 8.9 cm	3.2 kg	10

Use with threaded handles see pg 175.

FOR PRODUCTS WITH HANDLES SOLD SEPARATELY, SEE PAGE 175 FOR HANDLES.

Lobby Pro® Upright Dust Pans

Stylish pan design.

- Durable rear wheels improve wear resistance and extend product life
- Self opening and closing lid (on FG253200 and FG253300) conceals unsightly dirt and debris
- Adjustable handle grip enhances user comfort (standard on FG253300)
- Bracket and brooms sold separately



Hanger bracket mounts to Brute® container for easy transport.



No.	Color	Description	U.S. Dimensions	U.S. Ship Wt/Ctn	Metric Dimensions	Metric Ship Wt/Ctn	Pack
FG253100	BLA	Lobby Pro® Upright Dust Pan	12.8" l x 11.3" w x 5" h	13.0 lb	32.5 cm x 28.7 cm x 12.7 cm	5.9 kg	6
FG253200	BLA	Lobby Pro® Upright Dust Pan with Cover	12.8" l x 11.3" w x 5" h	13.0 lb	32.5 cm x 28.7 cm x 12.7 cm	5.9 kg	6
FG253300	BLA	Lobby Pro® Deluxe Upright Dust Pan with Cover and Adjustable Grip Handle	12.8" l x 11.3" w x 5" h	16.3 lb	32.5 cm x 28.7 cm x 12.7 cm	7.4 kg	6
FG253400	BLA	Lobby Pro® Upright Dust Pan Adjustable Handle Grip	11.5" l x 6" w x 1.75" h	2.4 lb	29.2 cm x 15.2 cm x 4.4 cm	1.1 kg	6
FG253500	BLA	Lobby Pro® Upright Dust Pan Hanger Bracket	4" l x 1.25" w x 1.25" h	0.6 lb	10.2 cm x 3.2 cm x 3.2 cm	0.3 kg	6

ACCESSORIES

No.	Color	Description	U.S. Dimensions	U.S. Ship Wt/Ctn	Metric Dimensions	Metric Ship Wt/Ctn	Pack
FG253600	BLA	Lobby Broom, Synthetic Fill	7" l x 37.5" h	2.0 lb	17.8 cm x 95.3 cm	0.9 kg	12
FG637300	BRN	Lobby Broom, 100% Corn Fill	8" l x 1.5" w x 38" h	10.0 lb	20.3 cm x 3.8 cm x 96.5 cm	4.5 kg	12
FG637400	BLA	Lobby Broom, Polypropylene Fill	7.5" l x 2" w x 35" h	6.6 lb	19.1 cm x 5.1 cm x 88.9 cm	3 kg	6

Lobby Pro® Wet/Dry Spill Pan

Quick, safe, and easy cleanup of wet or dry spills.

- Cleaning wand handle allows wide area cleaning without bending
- Soft, natural double-moss blade conforms to uneven surfaces, leaving floors virtually dry to the touch
- Yoke attaches outside pan to help keep hinges free of debris
- Indented footrest lets worker hold pan in place and use two hands while cleaning
- Recessed area contains up to 70.4 oz (2 L) of liquid
- Smooth interior surface for easy cleaning and reduced dirt build up



No.	Color	Description	U.S. Dimensions	U.S. Ship Wt/Ctn	Metric Dimensions	Metric Ship Wt/Ctn	Pack
FG9M0000	BLA	Lobby Pro® Wet/Dry Spill Pan	16.5" l x 13.9" w x 39" h	14.0 lb	41.9 cm x 35.3 cm x 99.1 cm	6.4 kg	4
FG9M0100	BLA	Lobby Pro® Wet/Dry Cleaning Wand	13.5" l x 1.9" w x 50" h	5.0 lb	34.3 cm x 4.8 cm x 127 cm	2.3 kg	4
FG253500	BLA	Lobby Pro® Upright Dust Pan Hanger Bracket	4" l x 1.25" w x 1.25" h	0.6 lb	10.2 cm x 3.2 cm x 3.2 cm	0.3 kg	6

WHEN ORDERING PRODUCTS WITH BOLD COLOR CODES, PLEASE SPECIFY COLOR CODE AFTER THE PRODUCT NUMBER. SEE PAGE 259 FOR THE PRODUCT COLOR GUIDE.

Baby Changing Stations with Antimicrobial Protection

Horizontal and vertical baby changing stations meet all global safety standards AS M, ADA, and EN .

- Antimicrobial protection
- Easy reach hooks
- Built-in shelf and liner storage



FG781888



FG781988

No.	Color	Description	U.S. Dimensions	U.S. Ship Wt/Ctn	Metric Dimensions	Metric Ship Wt/Ctn	Pack
FG781788	WHT	Protective Liners for Baby Changing Stations, Laminated 2-ply Tissue Paper	13.25 l x 5.5 w x 0 h	4.8 lb	33.7 cm x 14 cm x 0 cm	2.2 kg	1/320 Ctn
FG781888	LPLAT	Baby Changing Station Horizontal	33.25 l x 21.5 w x 4 h	23.5 lb	84.5 cm x 54.6 cm x 10.2 cm	10.7 kg	1
FG781988	LPLAT	Baby Changing Station vertical	23 l x 34.1 w x 4 h	25.0 lb	58.4 cm x 86.6 cm x 10.2 cm	11.3 kg	1

Safti-Grip® Bath & Shower Mats

Perfect for shower stall or bathtub.

- Suction-backed to stay firmly in place
- Latex-free construction
- Textured surface prevents slippage
- Shower mat is perforated for improved drainage
- Mildew resistant



FG704104



FG703504

No.	Color	Description	U.S. Dimensions	U.S. Ship Wt/Ctn	Metric Dimensions	Metric Ship Wt/Ctn	Pack
FG703504	WHT, BSTON	Safti-Grip® Bath Mat, Medium	22.5" l x 14" w	4.9 lb	57.2 cm x 35.6 cm	2.2 kg	4
FG704104	WHT, BSTON	Safti-Grip® Bath Mat, Large	28" l x 16" w	8.9 lb	71.1 cm x 40.6 cm	4 kg	4
FG704304	WHT, BSTON	Safti-Grip® Bath Mat, Large	36" l x 18" w	12.4 lb	91.4 cm x 45.7 cm	5.6 kg	4
FG711204	WHT	Safti-Grip® Shower Mat	22.25" l x 22.25" w	1.3 lb	56.5 cm x 56.5 cm	0.6 kg	4

Closet Organizer & Tool Holder

Helps increase productivity and efficiency through better tool storage and access.

- S-hooks hold 5/8" to 1 1/4" diameter handles
- Deep double hooks afford easy accessibility
- Clip holds work notes and instructions

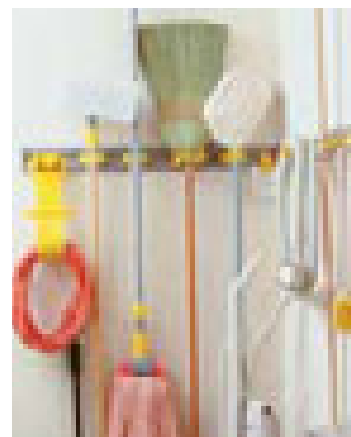

No.	Color	Description	U.S. Dimensions	U.S. Ship Wt/Ctn	Metric Dimensions	Metric Ship Wt/Ctn	Pack
FG199200	GRAY	Closet Organizer/Tool Holder Kit	18" l x 3.25" w x 4.25" h	6.5 lb	45.7 cm x 8.3 cm x 10.8 cm	2.9 kg	6
FG199300	GRAY	Closet Organizer/Tool Holder Kit	34" l x 3.25" w x 4.25" h	10.3 lb	86.4 cm x 8.3 cm x 10.8 cm	4.7 kg	4
FG199400	YEL	alue Kit 2 S-Hooks/1 Double Hook	3" l x 3.25" w x 4.25" h	0.4 lb	7.6 cm x 8.3 cm x 10.8 cm	0.2 kg	1

Ironing Organizers

Helps prevent hot iron damage.

- Installs easily virtually anywhere
- Efficiently stores iron with ironing board for guest convenience
- Durable heat-resistant thermoset plastic construction
- Aesthetic design complements guest room decor



FG218800

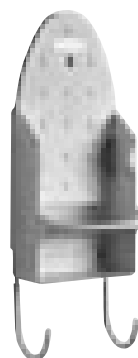

FG245506



FG245506

No.	Color	Description	U.S. Dimensions	U.S. Ship Wt/Ctn	Metric Dimensions	Metric Ship Wt/Ctn	Pack
FG245506	WHT	Ironing Organizer	5.25" l x 15.5" h	10.5 lb	13.3 cm x 39.4 cm	4.8 kg	6
FG218800	WHT	Ironing Organizer	5.75" l x 10" h	5.4 lb	14.6 cm x 25.4 cm	2.4 kg	4

Two-Step Folding Stepstool

Ideal for cleaning activities or whenever elevation assistance is needed.

- Slip-resistant surfaces on steps and foot pads
- Stands upright when folded and requires minimum space for storage
- Supports loads up to 300 lbs (136.1 kg)
- Easy to clean and resistant to dents and rust



FG420903

No.	Color	Description	U.S. Dimensions	U.S. Ship Wt/Ctn	Metric Dimensions	Metric Ship Wt/Ctn	Capacity	Pack
FG420903	CYLDN	Two-Step Folding Stepstool	Open@27 1/2" l x 21" d x 18 1/2" w Closed@5" l x 5 1/2" d x 18 1/2" w	20.8 lb	58.1 cm x 53.3 cm x 47.9 cm 63.5 cm x 13 cm x 47.9 cm	9.4 kg	300 lb 136 kg	3

WHEN ORDERING PRODUCTS WITH **BOLD** COLOR CODES, PLEASE SPECIFY COLOR CODE AFTER THE PRODUCT NUMBER. SEE PAGE 259 FOR THE PRODUCT COLOR GUIDE.

Mobile Two-Step Stepstool

Heavy-duty stepstool glides on retractable rubber casters.

- Supports loads up to 350 lbs
- Soft, slip-resistant pads on both steps
- Wheels retract when stepped on
- Heavy-duty plastic construction minimizes damage to walls and furniture

FG252300



No.	Color	Description	U.S. Dimensions	U.S. Ship Wt/Ctn	Metric Dimensions	Metric Ship Wt/Ctn	Pack
FG252300	BLA, BEIG	Mobile Two-Step Stepstool	16" dia x 13.5" h	5.9 lb	40.6 cm dia x 34.3 cm	2.7 kg	1

Spray Bottle & Trigger

Makes cleaning easier and more effective.

- Adjustable nozzle, sprays up to 30"
- High volume 3 cc spray
- Solid HDPE bottle withstands drops and bumps
- Large 3-finger trigger for easy application

FG9C0301 / FG9C0302



No.	Color	Description	U.S. Dimension	U.S. Capacity	U.S. Ship Wt/Ctn	Metric Dimension	Metric Capacity	Metric Ship Wt/Ctn	Pack
FG9C0301	0000	3.3 cc Spray Trigger	4.8" l x 1.3" w x 13.4" h	3.3 cm ³	2.1 lb	12.2 cm x 3.3 cm x 34 cm	3.3 cm ³	1 kg	12
FG9C0302	0000	32 oz Spray Bottle	3.4" l x 3.4" w x 9.6" h	32 oz	2.4 lb	8.6 cm x 8.6 cm x 24.4 cm	0.9 L	1.1 kg	12

Deluxe Carry Caddy

All-purpose caddy is perfect for carrying tools or cleaning supplies.

- Heavy-duty caddy conveniently fits on cleaning and housekeeping carts
- Securely holds up to eight 32 oz spray bottles and other common cleaning tools
- Ergonomic handle design provides comfortable fit

FG315488



No.	Color	Description	U.S. Dimensions	U.S. Ship Wt/Ctn	Metric Dimensions	Metric Ship Wt/Ctn	Pack
FG315488	BLA	Deluxe Carry Caddy	15" l x 10.9" w x 7.4" h	7.5 lb	38.1 cm x 27.7 cm x 18.8 cm	3.4 kg	6

COMPLETE CLEANING SYSTEMS

Rubbermaid Commercial Products cleaning products are designed to work together to form complete cleaning systems. The FG9C0301 and FG9C0302 Spray Bottle & Trigger fit smartly in BRUTE® Caddies page 183, WaveBrake® Mopping Trolleys page 148 and Cleaning Carts pages 125–129.

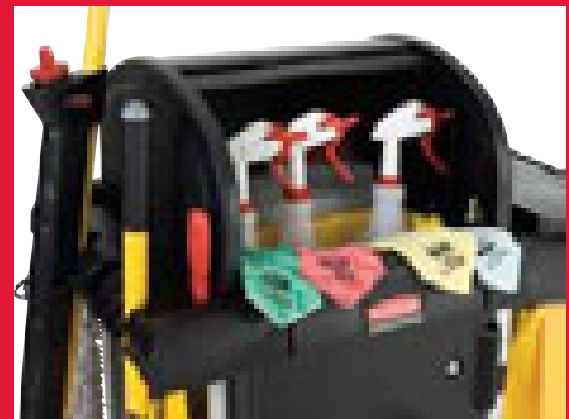
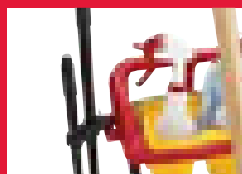
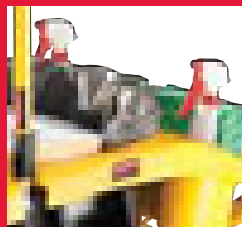

Commercial Cleaning & Maintenance Gloves

- Designed for harsh applications and rough materials
- Breathable stretch materials add to comfort
- Knuckles padded with perforated Neoprene
- Hook and loop fastener does not snag or collect debris
- One-hand strap adjustment



FG9H0000

No.	Color	Description	U.S. Dimensions	U.S. Ship Wt/Ctn	Metric Dimensions	Metric Ship Wt/Ctn	Pack
FG9H0000	RED	Heavy-Duty Gloves, Large	9.63" l x 4.5" w x 0.5" h	1.7 lb	24.5 cm x 11.4 cm x 1.3 cm	0.8 kg	6
FG9H0100	RED	Heavy-Duty Gloves, Large	9.63" l x 4.63" w x 0.75" h	1.7 lb	24.5 cm x 11.8 cm x 1.9 cm	0.8 kg	6

Professional Kneepads

Professional I-GEL kneepads

- Non-marring cap protects surfaces
- Non-skid cap helps to avoid slipping
- I-GEL insert absorbs impact
- Breathable perforated Neoprene material
- Notched for comfort when standing
- One-strap sizing plus opening for ventilation
- Adjustable sizing pads on both sides

Professional Swivel-Flex kneepads

- Maneuverability with compact swivel cap
- Flexible materials provide better fit and lasting comfort
- Front strapping system fastens easily



FG9H1000



FG9H1100

No.	Color	Description	U.S. Dimensions	U.S. Ship Wt/Ctn	Metric Dimensions	Metric Ship Wt/Ctn	Pack
FG9H1000	RED	I-GEL Kneepads	9" l x 7" w x 4.25" h	11.8 lb	22.9 cm x 17.8 cm x 10.8 cm	5.4 kg	6
FG9H1100	RED	Swivel Flex Kneepads	10.5" l x 3" w x 4.5" h	4.8 lb	26.7 cm x 7.6 cm x 11.4 cm	2.2 kg	6

Utility Knives & Blades

- Blades are unbreakable under normal work conditions
- Optimized cutting angle for reduced fatigue
- Smooth, three-position slide exposes variable blade length and increased durability for frequent use
- Inside storage for five blades



FG9H0600



FG9H0700

No.	Color	Description	U.S. Dimensions	U.S. Ship Wt/Ctn	Metric Dimensions	Metric Ship Wt/Ctn	Pack
2088300	BLUE	Safety Blade Dispenser with Refills	4.5" l x 3.25" w x 1.38" h	3.8 lb	11.4 cm x 8.3 cm x 3.5 cm	1.7 kg	5/50 pks
FG9H0500	RED	Standard Retractable Utility Knife	15.75" l x 1.5" w x 1" h	10.5 lb	40 cm x 3.8 cm x 2.5 cm	4.8 kg	5
FG9H0600	0000	Quick Change Retractable Knife	6.75" l x 1.5" w x 1" h	10.5 lb	17.1 cm x 3.8 cm x 2.5 cm	4.8 kg	5
FG9H0700	RED	Self-Retracting Safety Knife	6.75" l x 1.5" w x 1" h	10.5 lb	17.1 cm x 3.8 cm x 2.5 cm	4.8 kg	5
2084300	BLUE	Blade Dispenser with Refills	4.5" l x 3.25" w x 1.38" h	3.8 lb	11.4 cm x 8.3 cm x 3.5 cm	1.7 kg	5/50 pks
2084400	BLUE	Blade Dispenser with Refills	4.5" l x 3.25" w x 1.38" h	6.9 lb	11.4 cm x 8.3 cm x 3.5 cm	3.1 kg	5/100 pks

Scrapers

- Heat-treated carbon steel blade for maximum strength
- The blade contains a polished, clear-coated protectant against corrosion
- Comfortable contoured handle



FG9H1500



FG9H1600

No.	Color	Description	U.S. Dimensions	U.S. Ship Wt/Ctn	Metric Dimensions	Metric Ship Wt/Ctn	Pack
FG9H1500	RED	3" 7.6 cm Scraper	8.63" l x 1.5" w x 1" h	1.8 lb	21.9 cm x 3.8 cm x 2.5 cm	0.8 kg	6
FG9H1600	RED	1.5" 3.8 cm Scraper	8.63" l x 1.5" w x 1" h	1.4 lb	21.9 cm x 3.8 cm x 2.5 cm	0.6 kg	6

Mechanical Sweepers

A complete line of commercial sweepers for hard floors and carpets.

New Design!



MECHANICAL SWEEPER SELECTION GUIDE

MECHANICAL SWEEPER FEATURES	FG42"588 BRUSHLESS MECHANICAL	FG42" 88 DUAL AC ION	FG42"288 FLOOR AND CARPET
L x W	11' 4" x 9' 4"	11' 4" x 9' 4"	9' 4" x 9' 4"
Sweeping Path	7' 2"	7' 2"	6' 2"
Number of Brushes	Two Bladed rotors	Two	One
Debris Capacity	36.8 cu in	36.8 cu in	25 cu in
Debris Canisters	Two with viewing window	Two	One
Corner Brushes	Yes	Yes	Yes
Protective Front & Back Bumper	Yes	Yes	Yes
Soft Handle Grip	Yes	Yes	Yes
Handle Length	40"	40"	40"
Handle Width	5/8"	5/8"	5/8"
Construction	Galvanized steel	Galvanized steel	Galvanized steel
Components	ABS plastic	ABS plastic	ABS plastic
Wheels	Soft rubber	Soft rubber	Soft rubber

Floor and Carpet Sweeper

Smaller size gets into tight spots.

- Constructed of durable galvanized steel and tough ABS plastic
- Efficient 6.5" sweep path
- Easy-open debris pan for effortless cleaning
- For bare floors or low pile carpets



•1•

Dual Action Sweeper

Two types of brushes provide maximum cleaning and versatility.

- Constructed of durable galvanized steel and tough ABS plastic
- Dual debris pans with one-touch cleaning doors
- Wide 7.5" sweep path with protective bumper
- Soft rubber wheels and brushes conform to floor surface
- Designed for large debris as well as smaller crumbs and dirt
- For bare floors or low pile carpets



•1•

Brushless Mechanical Sweeper

The most versatile sweeper in the system, this model has non-marking rubber blades that effectively sweep up dust, debris, and spills from a variety of floor surfaces. Perfect for foodservice applications.

- Constructed of durable galvanized steel and tough ABS plastic
- Low profile for easy access around and under furniture
- Tinted window allows you to see when the sweeper needs emptying
- Two debris canisters with one-touch emptying doors
- Soft rubber wheels glide easily on carpet, vinyl, tile, wood, and more
- Wide 7.5" sweep path with protective bumper



•15

No.	Color	Description	U.S. Dimensions	U.S. Ship Wt/Ctn	Metric Dimensions	Metric Ship Wt/Ctn	Pack
FG421288	BLA	Floor and Carpet Sweeper	9.5" l x 8" w x 44" h	15.6 lb	24.1 cm x 20.3 cm x 111.8 cm	7.1 kg	4
FG421388	BLA	Dual Action Sweeper	10.5" l x 9.5" w x 44" h	19.6 lb	26.7 cm x 24.1 cm x 111.8 cm	8.9 kg	4
FG421588	BLA	Brushless Mechanical Sweeper	10.5" l x 9.5" w x 44" h	19.6 lb	26.7 cm x 24.1 cm x 111.8 cm	8.9 kg	4



COUNTER MOUNT TOUCH-FREE

OneShot® Touch-Free Soap System 188
 TC® EnrichedFoam™ Refills 188
 Manual Soap System 189
 TC® EnrichedLotion™ Refills 189

WALL MOUNT TOUCH-FREE

AutoFoam® Touch-Free
 Skin Care System 190
 TC® EnrichedFoam™ Refills 191
 AutoFoam® Starter Kits &
 Sanitizing Station 191

WALL MOUNT MANUAL

Rubbermaid FLeX™
 Manual Skin Care System 192
 TC® EnrichedFoam™ Refills 193
 TC® EnrichedLotion™ Refills 193
 Foam Skin Care System 194
 Spray Skin Care System 195
 Manual Moisturizing Spray
 Spray Hand Sanitizer System 195

HEAVY DUTY INDUSTRIAL

ProRx™ Industrial Skin Care System 196
 TC® EnrichedLotion™ Refills 197



SMARTER SKIN CARE

Rubbermaid Skin Care provides customers with a comprehensive hygiene program of innovative product solutions and motivating support materials to deliver superior Personal, Economic, and Environmental Health.

EXPERIENCE THAT MATTERS

From rich and luxurious to economical, Rubbermaid Commercial Products' complete line of skin care systems suits every need. Our innovative dispensers range from automatic through-the-counter systems and to manual wall-mounted styles. Superior hand washing experience, lower cost-in-use, and environmentally responsible products mean Rubbermaid is your source for innovative hygiene solutions.



PROTECT



CLEAN



SANITIZE



CARE

RUBBERMAID BEST PRACTICE

Follow our recommended 4-step skin hygiene regimen to improve personal wellness with our complete line of respected TC® formulas, including barrier creams, moisturizing and antibacterial soaps, sanitizers, and nourishing skin lotions. Protect, Clean, Sanitize, Care.



OneShot® Touch-Free Foam Liquid Skin Care System

The OneShot® System sets the standard for quality and reliability in counter-mounted soap dispensing. Luxurious formulas encourage healthy hand washing, and patented Smart Sensor™ technology detects hands, automatically delivering the perfect amount of soap every time

- Touch-free delivery eliminates cross-contamination to help reduce the spread of germs and encourages use
- Controlled dispensing of concentrated soaps eliminates over use and costly waste
- Highest yield of hand washes — up to 2,000 per refill
- Disposable hygienic refill keeps soap fresh and germ free
- Lowest waste—industry leading evacuation
- Industry-leading battery life
 - up to 3 years or 120,000 cycles for - neShot liquid dispensers
 - up to 2 years or 90,000 cycles for - neShot foam dispensers
- Reliable, low maintenance dispensing; no clogs, no leaks, no breakdowns, no repairs, no mess to clean up
- Preferred environmental choice — recyclable refills, biodegradable soap and Green Seal™™ certified soaps — up to 80% packaging waste reduction²
- Helps earn LEED credits



ONESHOT® FOAM DISPENSER

No.	Description	U.S. Ship Wt/Case	U.S. Case Cube	Metric Ship Wt/Case	Metric Case Cube	Case Pack
FG750339	OneShot® Foam Dispenser Low Profile - Polished Chrome	10.0 lb	1.52 ft ³	4.5 kg	0.04 m ³	4
FG4870465	OneShot® Foam Dispenser Low Profile Metal - Polished Chrome	12.0 lb	1.52 ft ³	5.4 kg	0.04 m ³	4
490071	OneShot® A/C Adapter	1.2 lb	0.167 ft ³	0.5 kg	0.005 m ³	1

Requires 4 "D" alkaline batteries (sold separately) unless otherwise stated. Use TC EnrichedFoam refills only. Not compatible with TC EnrichedLotion refills.

TC® EnrichedFoam™ Refills (for use with the OneShot® Foam Dispenser)

- More hand washes per refill reduce labor and soap costs (up to 2,000 hand washes per refill)
- High quality formulations enriched with moisturizers
- Box-less refill means 60% less packaging waste over bulk gallon
- Free N Clean soap is specially formulated for frequent hand washing and NSF E1 approved**
- Sealed refill eliminates potential for contamination
- Green Seal certified, biodegradable, and pH balanced formulas



FG750389 / FG750390



* Green Seal applies to specific refills only; see below.

TC® EnrichedFoam™ HAND WASH

No.	Description	Size	U.S. Ship Wt/Case	U.S. Case Cube	Metric Ship Wt/Case	Metric Case Cube	Case Pack
FG750517	TC® EnrichedFoam™ Hand Soap with Moisturizers	800 mL	9.5 lb	0.35 ft ³	4.3 kg	0.1 m ³	4
FG750389	TC® EnrichedFoam™ Free N Clean Soap - E1**	800 mL	9.5 lb	0.35 ft ³	4.3 kg	0.1 m ³	4
FG750386	TC® EnrichedFoam™ Hand Soap with Moisturizers	1600 mL	18.5 lb	0.62 ft ³	8.4 kg	0.02 m ³	4
FG750390	TC® EnrichedFoam™ Free N Clean Soap - E1**	1600 mL	18.5 lb	0.62 ft ³	8.4 kg	0.02 m ³	4

**NSF approved E1 acceptable as a washing compound for use in establishments operating under the Federal meat, poultry, shell egg grading and egg products inspection programs.

² vs. traditional bag-in-box and bulk gallons. *This product meets the Green Seal™ environmental standard for institutional hand cleaners based on its reduced human and aquatic toxicity and reduced smog production potential.

WHEN ORDERING PRODUCTS WITH BOLD COLOR CODES, PLEASE SPECIFY COLOR CODE AFTER THE PRODUCT NUMBER. SEE PAGE 259 FOR THE PRODUCT COLOR GUIDE.



Resin-based products with this symbol meet or exceed EPA guidelines for Post-Consumer Recycled Content.



ONESHOT® LIQUID DISPENSERS

No.	Description	U.S. Ship Wt/Case	U.S. Case Cube	Metric Ship Wt/Case	Metric Case Cube	Case Pack
FG401310	OneShot® Liquid Dispenser - Polished Chrome/Black	8 lb	1.15 ft³	3.63 kg	0.03 m³	4
FG402073	OneShot® Liquid Dispenser - Polished Chrome	8 lb	1.15 ft³	3.63 kg	0.03 m³	4
FG401527	OneShot® Liquid Dispenser - Brilliant Brass/Black	8 lb	1.15 ft³	3.63 kg	0.03 m³	4
FG401528	OneShot® Liquid Dispenser - Brushed Chrome/Black	8 lb	1.15 ft³	3.63 kg	0.03 m³	4
FG401832	OneShot® Liquid Dispenser Metal - Spout - Polished Chrome	10 lb	1.15 ft³	4.5 kg	0.03 m³	4
FG402241	OneShot® Liquid Dispenser Low Profile - Polished Chrome	12 lb	1.15 ft³	5.4 kg	0.03 m³	4
FG402243	OneShot® Liquid Dispenser Low Profile Metal - Polished Chrome	12 lb	1.15 ft³	5.4 kg	0.03 m³	4
FG750196	OneShot® Liquid Dispenser Low Profile Metal - Brilliant Brass	12 lb	1.15 ft³	5.4 kg	0.03 m³	4
490071	OneShot® A/C Adapter	1.2 lb	0.167 ft³	0.5 kg	0.005 m³	1
500394	OneShot® 800 mL Starter Kit (Chrome/Black Dispenser Hand Wash Refill 4 D Batteries)	6 lb	0.40 ft³	2.72 kg	0.01 m³	1
500449	OneShot® 1600mL Starter Kit (Chrome/Black Dispenser Hand Wash Refill 4 D Batteries)	8 lb	0.40 ft³	3.63 kg	0.01 m³	1
500582	OneShot® Low Profile 800 mL Starter Kit (Chrome Dispenser Hand Wash Refill 4 D Batteries)	6 lb	0.40 ft³	2.72 kg	0.01 m³	1
500585	OneShot® Low Profile 1600mL Starter Kit (Chrome Dispenser Hand Wash Refill 4 D Batteries)	8 lb	0.40 ft³	3.63 kg	0.01 m³	1

Requires 4 "D" alkaline batteries (sold separately) unless otherwise stated. See TC EnrichedLotion refills only. Not compatible with TC EnrichedFoam refills.

Manual Soap System

Attractive, manually operated counter-mounted dispensing system.



ADA COMPLIANT



FG401544

MANUAL LIQUID DISPENSERS

No.	Description	U.S. Ship Wt/Case	U.S. Case Cube	Metric Ship Wt/Case	Metric Case Cube	Case Pack
FG401544	Manual Liquid Dispenser - Polished Chrome	7.5 lb	0.79 ft³	3.4 kg	0.02 m³	12

TC® EnrichedLotion™ Refills (for use with the OneShot® and Manual Liquid Dispensers)



- More hand wash per refill reduce labor and soap costs—up to 2000 hand washes per refill
- High quality formulations enriched with moisturizers
- Sealed refill eliminates potential for contamination
- Wide choice of formulations including dye- and fragrance-free, hypoallergenic, and antimicrobial options
- Green Seal™ certified lotion soap



FG4013131 / FG4015431

FG402363 / FG402364

FG4013111 / FG4015411

FG4013121 / FG4015421



Green Seal applies to specific refills only; see below.

TC® EnrichedLotion™ HAND WASH

No.	Description	Size	U.S. Ship Wt/Case	U.S. Case Cube	Metric Ship Wt/Case	Metric Case Cube	Case Pack
FG4013131	TC® Green Certified Lotion Soap	800 mL	9.0 lb	0.33 ft³	4.1 kg	0.01 m³	4
FG4015431	TC® Green Certified Lotion Soap	1600 mL	18.0 lb	0.50 ft³	8.2 kg	0.01 m³	4
FG402363	TC® EnrichedLotion™ Free N Clean Soap	800 mL	9.0 lb	0.33 ft³	4.1 kg	0.01 m³	4
FG402364	TC® EnrichedLotion™ Free N Clean Soap	1600 mL	18.0 lb	0.50 ft³	8.2 kg	0.01 m³	4
FG4013111	TC® EnrichedLotion™ Hand Soap with Moisturizers	800 mL	9.0 lb	0.33 ft³	4.1 kg	0.01 m³	4
FG4015411	TC® EnrichedLotion™ Hand Soap with Moisturizers	1600 mL	18.0 lb	0.50 ft³	8.2 kg	0.01 m³	4
FG4013121	TC® EnrichedLotion™ Antibacterial E2 Hand Wash	800 mL	9.0 lb	0.33 ft³	4.1 kg	0.01 m³	4
FG4015421	TC® EnrichedLotion™ Antibacterial E2 Hand Wash	1600 mL	18.0 lb	0.50 ft³	8.2 kg	0.01 m³	4

Highest Quality, Richer, Denser

TC® EnrichedFoam™ formulas are highly concentrated to provide a richer, denser foam quality that leaves hands feeling soft and smooth.



More solids than other foams¹

AutoFoam Touch-Free Skin Care System

Highest quality foam soap in an attractive touch-free dispenser delivers superior cost savings.

- Touch-free delivery eliminates cross-contamination to help reduce the spread of germs and encourages use
- Reliable, controlled dispensing of concentrated soaps eliminates costly overuse and waste
- High yield of hand washes—up to 2,750 hand washes per refill
- Disposable, hygienic refill keeps soap fresh and germ free
- Low waste—refill evacuates fully
- Contemporary “clean look” dispenser available in a variety of color combinations to enhance the image of any washroom décor
- Industry-leading battery life of 3 years or 120,000 hand washes
- Preferred environmental choice—boxless refills, biodegradable and Green Seal™* soaps—up to 80% packaging waste reduction²
- Helps earn LEED credits

Hand Washes Per Refill

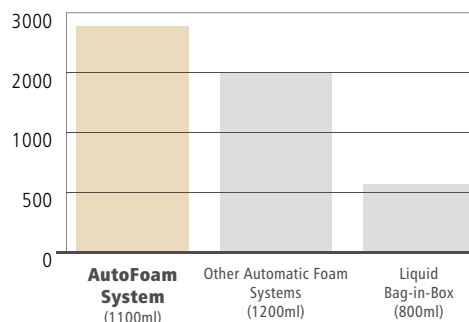

Up to **4x** longer battery life than other touch-free systems¹

5x more hand washes than traditional bag-in-box soaps

38% more hand washes than other foam systems



FG750127 FG750139 FG750138 FG750140 FG750409 FG750410 FG750411

AUTOFOAM DISPENSERS

No.	Description	U.S. Dimensions	U.S. Ship Wt/Case	U.S. Case Cube	Metric Dimensions	Metric Ship Wt/Case	Metric Case Cube	Case Pack
FG750127	AutoFoam Dispenser - Black/Black Pearl	5.25" l x 5.18" w x 10.86" h	24.75 lb	25.25 ft ³	13.3 cm x 13.2 cm x 27.6 cm	11.2 kg	0.72 m ³	10
FG750138	AutoFoam Dispenser - White/Black Pearl	5.25" l x 5.18" w x 10.86" h	24.75 lb	25.25 ft ³	13.3 cm x 13.2 cm x 27.6 cm	11.2 kg	0.72 m ³	10
FG750139	AutoFoam Dispenser - Black/Grey Pearl	5.25" l x 5.18" w x 10.86" h	24.75 lb	25.25 ft ³	13.3 cm x 13.2 cm x 27.6 cm	11.2 kg	0.72 m ³	10
FG750140	AutoFoam Dispenser - White/Grey Pearl	5.25" l x 5.18" w x 10.86" h	24.75 lb	25.25 ft ³	13.3 cm x 13.2 cm x 27.6 cm	11.2 kg	0.72 m ³	10
FG750409	AutoFoam Dispenser - White/Blue	5.25" l x 5.18" w x 10.86" h	24.75 lb	25.25 ft ³	13.3 cm x 13.2 cm x 27.6 cm	11.2 kg	0.72 m ³	10
FG750410	AutoFoam Dispenser - Clear/Clear	5.25" l x 5.18" w x 10.86" h	24.75 lb	25.25 ft ³	13.3 cm x 13.2 cm x 27.6 cm	11.2 kg	0.72 m ³	10
FG750411	AutoFoam Dispenser - Black/Chrome	5.25" l x 5.18" w x 10.86" h	24.75 lb	25.25 ft ³	13.3 cm x 13.2 cm x 27.6 cm	11.2 kg	0.72 m ³	10

**Requires 4 "C" alkaline batteries (not included).

¹Based on internal testing.

WHEN ORDERING PRODUCTS WITH **BOLD** COLOR CODES, PLEASE SPECIFY COLOR CODE AFTER THE PRODUCT NUMBER. SEE PAGE 259 FOR THE PRODUCT COLOR GUIDE.



Resin-based products with this symbol meet or exceed EPA guidelines for Post-Consumer Recycled Content.

TC® EnrichedFoam™ Refills (for use with AutoFoam Dispensers)

- More hand washes per refill reduce labor and soap costs
- High capacity refill delivers up to 2,750 hand washes
- Moisture enriched foam hand sanitizers in alcohol and alcohol-free formulas that leave no sticky residue
- Hygienically sealed refills eliminate potential contamination
- Box-less refills evacuate fully to reduce waste
- Green Seal™ certified, biodegradable, and pH balanced hand soap
- Antibacterial foam soap kills 99.99% of germs; NSF Rated E2
- NSF N3 rated foam alcohol hand sanitizer formula



FG750111

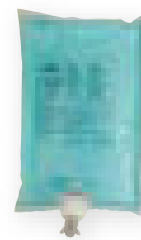

FG750112



* Green Seal applies to specific refills only; see below.

TC® EnrichedFoam™ HAND WASH

No.	Description	Size	U.S. Ship Wt/Case	U.S. Case Cube	Metric Ship Wt/Case	Metric Case Cube	Case Pack
FG750111	TC® EnrichedFoam™ Antibacterial E2 Hand Soap - E2	1100 mL	10.9 lb	0.031 ft³	4.9 kg	0.01 m³	4
FG750112	TC® EnrichedFoam™ Hand Soap with Moisturizers	1100 mL	10.9 lb	0.031 ft³	4.9 kg	0.01 m³	4



FG750591



FG750593

TC® EnrichedFoam™ HAND SANITIZER

No.	Description	Size	U.S. Ship Wt/Case	U.S. Case Cube	Metric Ship Wt/Case	Metric Case Cube	Case Pack
FG750591	TC® EnrichedFoam™ Alcohol Hand Sanitizer - E3	1100 mL	10.9 lb	0.031 ft³	4.9 kg	0.01 m³	4
FG750593	TC® EnrichedFoam™ Alcohol-Free Hand Sanitizer	1100 mL	10.9 lb	0.031 ft³	4.9 kg	0.01 m³	4

AutoFoam Starter Kits & Sanitizing Station

Economical Starter Kit includes 1 Dispenser, 1 EnrichedFoam™ Lotion Soap with Moisturizers refill, and 4 "C" alkaline batteries. Pair with the AutoFoam Station for a complete system.



* Green Seal applies to specific refills only

No.	Description	Size	U.S. Dimensions	U.S. Ship Wt/Case	U.S. Case Cube	Metric Dimensions	Metric Ship Wt/Case	Metric Case Cube	Case Pack
FG750333*	AutoFoam Starter Kit - White/Grey Pearl	1100 mL	5.25" l x 5.18" w x 10.86" h	7.0 lb	0.49 ft³	13.3 cm x 13.2 cm x 27.6 cm	3.2 kg	0.01 m³	1
FG750334*	AutoFoam Starter Kit - Black/Black Pearl	1100 mL	5.25" l x 5.18" w x 10.86" h	7.0 lb	0.49 ft³	13.3 cm x 13.2 cm x 27.6 cm	3.2 kg	0.01 m³	1
FG751058*	AutoFoam Starter Kit - Black/Chrome	1100 mL	5.25" l x 5.18" w x 10.86" h	7.0 lb	0.49 ft³	13.3 cm x 13.2 cm x 27.6 cm	3.2 kg	0.01 m³	1
FG750824	Hand Sanitizer Station (Metal Stand) - Black		4" dia x 59.25" h	32.0 lb	2.73 ft³	35.6 cm dia x 150.5 cm	14.5 kg	0.08 m³	1

*This product meets the Green Seal™ environmental standard for institutional hand cleaners based on its reduced human and aquatic toxicity and reduced smog production potential.

Rubbermaid Flex™ Manual Skin Care System **New!**

Rubbermaid Flex™ 'Foam Liquid Excellence' Skin Care System's revolutionary design allows you to use either foam or liquid refills in the same dispenser.

- Total Skin Hygiene Program to help keep users healthy Protect1, Clean, Sanitize, Care
- Broad range of luxurious soaps, sanitizers, and moisturizing lotion
- Highest yield of hand washes—up to 3,250 per refill
- Adjustable portion control with three dose sizes—0.4 mL, 0.65 mL, 1.0 mL
- Hygienically sealed disposable refills keep soap fresh and germ free
- Lowest waste—industry leading evacuation and controlled dosing
- Superior "clean look" styling improves washroom aesthetics
- Fully ADA compliant—operation, force, and depth
- Antimicrobial push handle
- Preferred environmental choice—boxless refills, recyclable pump bottles, biodegradable soaps, and up to 80% package waste reduction vs. bag-in-box
- Optional lock plate deters vandalism
- 2 sizes to meet any capacity or space requirement and portable bottles for skin hygiene anywhere



OVER **100** CHOICE COMBINATIONS to meet your skin care needs

Adjustable portion control lever on both sides of unit easy to read - - drops icon.



RUBBERMAID FLEX™ DISPENSERS (Accepts both TC® EnrichedFoam™ and TC® EnrichedLotion™ Refills)

No.	Description	U.S. Dimensions	U.S. Ship Wt/Case	U.S. Case Cube	Metric Dimensions	Metric Ship Wt/Case	Metric Case Cube	Case Pack
3486589	Rubbermaid Flex™ Manual Dispenser White - 500 mL	3.94" d x 5" w x 8.67" h	9.5 lb	1.36 ft³	10 cm x 12.7 cm x 22 cm	4.31 kg	0.04 m³	10
3486590	Rubbermaid Flex™ Manual Dispenser Black - 500 mL	3.94" d x 5" w x 8.67" h	9.5 lb	1.36 ft³	10 cm x 12.7 cm x 22 cm	4.31 kg	0.04 m³	10
3486591	Rubbermaid Flex™ Manual Dispenser White - 1300mL	3.94" d x 5.75" w x 11.73" h	13.7 lb	1.91 ft³	10 cm x 14.6 cm x 29.8 cm	6.23 kg	0.04 m³	10
3486592	Rubbermaid Flex™ Manual Dispensers Black - 1300 mL	3.94" d x 5.75" w x 11.73" h	13.7 lb	1.91 ft³	10 cm x 14.6 cm x 29.8 cm	6.23 kg	0.04 m³	10

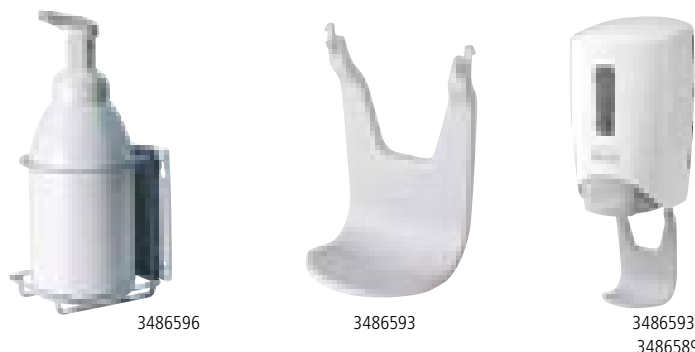

RUBBERMAID FLEX™ SYSTEM ACCESSORIES & PARTS

No.	Description	U.S. Ship Wt/Case	U.S. Case Cube	Metric Ship Wt/Case	Metric Case Cube	Case Pack
3486593	Rubbermaid Flex™ Manual Dispenser Drip Tray - Grey	0.8 lb	0.29 ft³	0.36 kg	0.01 m³	6
3486594	Rubbermaid Flex™ Manual Dispenser Lock Plate - Grey	0.5 lb	0.25 ft³	0.64 kg	0.01 m³	10
3486595	Rubbermaid Flex™ Manual Dispenser Lock Plate Key	0.5 lb	0.05 ft³	0.64 kg	0.01 m³	10
3486596	Rubbermaid Flex™ Wall Bracket for 18 oz Bottle	2.6 lb	0.13 ft³	1.18 kg	0.01 m³	4
3486597	Rubbermaid Flex™ Manual Dispenser Screw Packet	0.5 lb	0.05 ft³	0.64 kg	0.01 m³	10

WHEN ORDERING PRODUCTS WITH **BOLD** COLOR CODES, PLEASE SPECIFY COLOR CODE AFTER THE PRODUCT NUMBER. SEE PAGE 259 FOR THE PRODUCT COLOR GUIDE.



Resin-based products with this symbol meet or exceed EPA guidelines for Post-Consumer Recycled Content.

TC® EnrichedFoam™
(for use with Ru—ermaid Flex™
Dispensers)



* NSF applies to specific refills only; see below.



TC® EnrichedFoam™ HAND WASH REFILLS (For use with Ru—ermaid Flex™ System)

No.	Description	Size	U.S. Ship Wt/Case	U.S. Case Cube	Metric Ship Wt/Case	Metric Case Cube	Case Pack
3486561	TC® EnrichedFoam™ Hand Wash	500 mL	6.64 lb	.41 ft³	3.01 kg	0.01 m³	5
3486571	TC® EnrichedFoam™ Hand Wash	1300 mL	9.75 lb	.48 ft³	4.42 kg	0.01 m³	3
3486563	TC® EnrichedFoam™ Antibacterial Hand Wash - E2	500 mL	7.01 lb	.41 ft³	3.18 kg	0.01 m³	5
3486573	TC® EnrichedFoam™ Antibacterial Hand Wash - E2	1300 mL	10.30 lb	.48 ft³	4.67 kg	0.01 m³	3

TC® EnrichedFoam™ HAND & BODY SHAMPOO REFILLS (For use with Ru—ermaid Flex™ System)

No.	Description	Size	U.S. Ship Wt/Case	U.S. Case Cube	Metric Ship Wt/Case	Metric Case Cube	Case Pack
3486565	TC® EnrichedFoam™ Hand & Body Shampoo	500 mL	6.62 lb	.41 ft³	3.00 kg	0.01 m³	5
3486575	TC® EnrichedFoam™ Hand & Body Shampoo	1300 mL	9.74 lb	.48 ft³	4.42 kg	0.01 m³	3

TC® EnrichedFoam™ HAND SANITIZER REFILLS & BOTTLES (For use with Ru—ermaid Flex™ System)

No.	Description	Size	U.S. Ship Wt/Case	U.S. Case Cube	Metric Ship Wt/Case	Metric Case Cube	Case Pack
3486567	TC® EnrichedFoam™ Alcohol Plus Hand Sanitizer - E3	500 mL	5.86 lb	.41 ft³	2.66 kg	0.01 m³	5
3486569	TC® EnrichedFoam™ Alcohol-Free Plus Hand Sanitizer - E3	500 mL	6.57 lb	.41 ft³	2.98 kg	0.01 m³	5
3486577	TC® EnrichedFoam™ Alcohol Plus Hand Sanitizer - E3	1000 mL	8.56 lb	.48 ft³	3.88 kg	0.01 m³	3
3486579	TC® EnrichedFoam™ Alcohol-Free Plus Hand Sanitizer - E3	1300 mL	9.67 lb	.48 ft³	4.39 kg	0.01 m³	3
3486582	TC® EnrichedFoam™ Alcohol Plus Hand Sanitizer - E3	18 oz Bottle	8.10 lb	.36 ft³	3.67 kg	0.01 m³	6
3486584	TC® EnrichedFoam™ Alcohol-Free Plus Hand Sanitizer - E3	18 oz Bottle	9.0 lb	.36 ft³	4.08 kg	0.01 m³	6
3486586	TC® EnrichedFoam™ Alcohol Plus Hand Sanitizer - E3	1.7 oz Bottle	3.96 lb	.18 ft³	1.80 kg	0.01 m³	24
3486588	TC® EnrichedFoam™ Alcohol-Free Plus Hand Sanitizer - E3	1.7 oz Bottle	4.35 lb	.18 ft³	1.97 kg	0.01 m³	24

TC® EnrichedLotion™
(for use with Ru—ermaid Flex™
Dispensers)



* NSF applies to specific refills only; see below.



TC® EnrichedLotion™ HAND WASH REFILLS (For use with Ru—ermaid Flex™ System)

No.	Description	Size	U.S. Ship Wt/Case	U.S. Case Cube	Metric Ship Wt/Case	Metric Case Cube	Case Pack
3486562	TC® EnrichedLotion™ Hand Wash	500 mL	6.77 lb	.41 ft³	3.07kg	0.01 m³	5
3486564	TC® EnrichedLotion™ Antibacterial Hand Wash - E2	500 mL	6.97 lb	.41 ft³	3.16 kg	0.01 m³	5
3486572	TC® EnrichedLotion™ Hand Wash	1300 mL	9.825 lb	.48 ft³	4.95 kg	0.01 m³	3
3486574	TC® EnrichedLotion™ Antibacterial Hand Wash - E2	1300 mL	10.24 lb	.48 ft³	4.64 kg	0.01 m³	3
3486580	TC® EnrichedLotion™ Hand Wash Sample Pkt	10 mL	1.4 lb	.05 ft³	.64 kg	0.0 m³	50

TC® EnrichedLotion™ HAND & BODY SHAMPOO REFILLS (For use with Ru—ermaid Flex™ System)

No.	Description	Size	U.S. Ship Wt/Case	U.S. Case Cube	Metric Ship Wt/Case	Metric Case Cube	Case Pack
3486566	TC® EnrichedLotion™ Hand & Body Shampoo	500 mL	6.62 lb	.41 ft³	3.00 kg	0.01 m³	5
3486576	TC® EnrichedLotion™ Hand & Body Shampoo	1300 mL	10.15 lb	.48 ft³	4.60 kg	0.01 m³	3

TC® EnrichedLotion™ MOISTURIZING LOTION REFILLS & BOTTLES (For use with Ru—ermaid Flex™ System)

No.	Description	Size	U.S. Ship Wt/Case	U.S. Case Cube	Metric Ship Wt/Case	Metric Case Cube	Case Pack
3486570	TC® EnrichedLotion™ Moisturizing Skin Lotion	500 mL	6.62 lb	.41 ft³	3.00 kg	0.01 m³	5
3486581	TC® EnrichedLotion™ Moisturizing Skin Lotion Sample Pkt	10 mL	1.4 lb	.05 ft³	.64 kg	0.0 m³	50
3486585	TC® EnrichedLotion™ Moisturizing Skin Lotion	12 oz Bottle	11.26 lb	.39 ft³	5.11 kg	0.01 m³	12

Foam Skin Care System

The perfect balance between quality and value.

- Metered pump provides controlled dose of high-density foam for 2,000 hand washes per refill
- Antimicrobial push bar
- Hygienic sealed refills keep soap fresh and clean
- Highly concentrated foam hand cleansers



FG750590



FG450034



FG450017



FOAM SKIN CARE DISPENSERS

No.	Description	U.S. Dimensions	U.S. Ship Wt/Case	U.S. Case Cube	Metric Dimensions	Metric Ship Wt/Case	Metric Case Cube	Case Pack
FG450017	Foam Skin Care Dispenser 800 mL - White	2.55" l x 1.2" w x 1.15" h	1.3 lb	2.04 ft³	6.5 cm x 3 cm x 2.9 cm	0.6 kg	0.06 m³	10
FG450034	Foam Skin Care Dispenser 800 mL - Black	2.55" l x 1.2" w x 1.15" h	1.0 lb	2.17 ft³	6.5 cm x 3 cm x 2.9 cm	0.5 kg	0.06 m³	10

TC® EnrichedFoam™ HAND WASH REFILLS (For use with Foam Skin Care Dispensers)

No.	Description	Size	U.S. Ship Wt/Case	U.S. Case Cube	Metric Ship Wt/Case	Metric Case Cube	Case Pack
FG450019	TC® Lotion Soap with Moisturizers	800 mL	12.8 lb	0.33 ft³	5.8 kg	0.01 m³	6
FG450031	TC® Antibacterial Soap - E2	800 mL	12.8 lb	0.33 ft³	5.8 kg	0.01 m³	6
FG500624	Starter Kit - Lotion Soap with Moisturizers	800 mL	3.4 lb	0.40 ft³	1.5 kg	0.01 m³	1

TC® EnrichedFoam™ HAND & BODY WASH REFILLS (For use with Foam Skin Care Dispensers)

No.	Description	Size	U.S. Ship Wt/Case	U.S. Case Cube	Metric Ship Wt/Case	Metric Case Cube	Case Pack
FG751001	TC® Hand & Body Wash	800 mL	12.8 lb	0.33 ft³	5.8 kg	0.01 m³	6

TC® EnrichedFoam™ HAND SANITIZERS (For use with Foam Skin Care Dispensers)

No.	Description	Size	U.S. Ship Wt/Case	U.S. Case Cube	Metric Ship Wt/Case	Metric Case Cube	Case Pack
FG750592	TC® Alcohol-Free Hand Sanitizer	800 mL	12.8 lb	0.33 ft³	5.8 kg	0.01 m³	6
FG750590	TC® Alcohol Hand Sanitizer	800 mL	12.8 lb	0.33 ft³	5.8 kg	0.01 m³	6

Rubbermaid Commercial Products with T technology lead the way in making washrooms cleaner, environmentally friendly and more cost effective to maintain. To see the Rubbermaid Commercial Products full line of Washroom related products see page 1- .



Microburst® Duet



Milano AutoFaucet®



SaniCell™

WHEN ORDERING PRODUCTS WITH **BOLD** COLOR CODES, PLEASE SPECIFY COLOR CODE AFTER THE PRODUCT NUMBER. SEE PAGE 259 FOR THE PRODUCT COLOR GUIDE.



Resin-based products with this symbol meet or exceed EPA guidelines for Post-Consumer Recycled Content.

Spray Skin Care System

Cost-effective and environmentally responsible spray soap system.

- Delivers up to 4,000 hand washes per 800 mL refill and up to 2,000 hand washes per 400 mL refill
- Revolutionary spray delivers thorough coverage of highly concentrated soap
- Soap lathers well and contains skin conditioning ingredients
- New pump with every refill eliminates mess, clogs, and leaks
- Disposable, sealed refills keep soap fresh and free from contamination



* NSF and Green Seal apply to specific refills only; see below.

SPRAY SKIN CARE DISPENSERS

No.	Description	U.S. Dimensions	U.S. Ship Wt/Case	U.S. Case Cube	Metric Dimensions	Metric Ship Wt/Case	Metric Case Cube	Case Pack
FG450008	Spray Dispenser 400 mL - White	4.3" l x 3.7" w x 8.25" h	1.0 lb	1.9 ft ³	10.9 cm x 9.4 cm x 21 cm	0.5 kg	0.05 m ³	12
FG450033	Spray Dispenser 400 mL - Black	4.3" l x 3.7" w x 8.25" h	1.0 lb	1.9 ft ³	10.9 cm x 9.4 cm x 21 cm	0.5 kg	0.05 m ³	12
FG750175	Spray Dispenser 400 mL - Metallic	4.3" l x 3.7" w x 8.25" h	1.0 lb	1.9 ft ³	10.9 cm x 9.4 cm x 21 cm	0.5 kg	0.05 m ³	12
FG450007	Spray Dispenser 800 mL - White	4.3" l x 3.7" w x 12.2" h	1.2 lb	1.9 ft ³	10.9 cm x 9.4 cm x 31 cm	0.5 kg	0.05 m ³	12

TC® SPRAY REFILLS (For use with Spray Dispensers)

No.	Description	Size	U.S. Ship Wt/Case	U.S. Case Cube	Metric Ship Wt/Case	Metric Case Cube	Case Pack
FG450011	TC Lotion Soap with Moisturizers	400 mL	12.1 lb	0.30 ft ³	5.5 kg	0.01 m ³	12
FG450012	TC Antibacterial Soap	400 mL	12.1 lb	0.30 ft ³	5.5 kg	0.01 m ³	12
FG450009	TC Lotion Soap with Moisturizers	800 mL	11.8 lb	0.25 ft ³	5.4 kg	0.01 m ³	6
FG450010	TC Antibacterial Soap	800 mL	11.8 lb	0.25 ft ³	5.4 kg	0.01 m ³	6
FG500625	Starter Kit - TC Lotion Soap with Moisturizers	400 mL	2.0 lb	0.18 ft ³	0.9 kg	0.01 m ³	1

Spray Hand Sanitizer System

Super sanitizing system kills "••••" of harmful germs.

- Proven in laboratory tests to increase the moisture content of skin from 12-16%
- Spray delivery provides thorough hand coverage and dries rapidly with no stickiness
- NSF registered E3 as appropriate for food service uses



SPRAY HAND SANITIZER DISPENSER

No.	Description	U.S. Dimensions	U.S. Ship Wt/Case	U.S. Case Cube	Metric Dimensions	Metric Ship Wt/Case	Metric Case Cube	Case Pack
FG450026	Manual Spray Dispenser 400 mL - White	5.12" l x 3.75" w x 8.75" h	11.4 lb	1.45 ft ³	13 cm x 9.5 cm x 22.2 cm	5.2 kg	0.04 m ³	12
FG750176	Manual Spray Dispenser 400 mL - Metallic	5.12" l x 3.75" w x 8.75" h	11.4 lb	1.45 ft ³	13 cm x 9.5 cm x 22.2 cm	5.2 kg	0.04 m ³	12

TC® MOISTURIZING SPRAY HAND SANITIZER REFILL & TRAVEL SIZE

No.	Description	Size	U.S. Ship Wt/Case	U.S. Case Cube	Metric Ship Wt/Case	Metric Case Cube	Case Pack
FG450030	TC® Moisturizing Hand Sanitizer - E3	400 mL	1.0 lb	0.27 ft ³	0.5 kg	0.01 m ³	12
FG450032	TC® Moisturizing Hand Sanitizer Bottle - E3	59 mL / 2 oz	0.2 lb	0.27 ft ³	0.1 kg	0.01 m ³	36

SPRAY HAND SANITIZER STARTER KIT

No.	Description	Size	U.S. Ship Wt/Case	U.S. Case Cube	Metric Ship Wt/Case	Metric Case Cube	Case Pack
FG500626	Spray Hand Sanitizer Starter Kit	400 mL	1.85 lb	0.18 ft ³	0.8 kg	0.01 m ³	1

*This product meets the Green Seal™ environmental standard for institutional hand cleaners based on its reduced human and aquatic toxicity and reduced smog production potential.

ProRx™ Skin Care System

New!

New Rubbermaid ProRx™ Industrial Skin Care System is your skin health prescription for hard-working hands.

- Total Skin Hygiene Program to help reduce dermatitis Protect, Clean, Sanitize1, Care
- Cleans broad range of soils quickly and effectively—from light soils to heavy grime
- Highest yield of hand washes—up to 3,333 per refill
- Adjustable portion control with three dose sizes—1.5 mL, 2.0 mL, 3.0 mL
- Lowest waste—industry-leading evacuation and controlled dosing
- Durable, low maintenance system; no clogs, leaks, or breakdowns
- Antimicrobial push handle
- Preferred environmental choice—recyclable refills and pump bottles, biodegradable formulas, and up to 80% package waste reduction vs. bag-in-box
- 2 sizes to meet any capacity requirement and portable bottles for skin care anywhere



Adjustable portion control lever on both sides of unit™ easy to read - - drops icon.



1780885



1780888

PRORx™ DISPENSERS

No.	Description	U.S. Dimensions	U.S. Ship Wt/Case	U.S. Case Cube	Metric Dimensions	Metric Ship Wt/Case	Metric Case Cube	Case Pack
1780885	ProRx™ Dispenser White - 2L	7.86" l x 7.2" w x 15.56" h	13.49 lb	2.08 ft³	19.9 cm x 18.3 cm x 39.5 cm	6.12 kg	0.06 m³	4
1780886	ProRx™ Dispenser Black - 2L	7.86" l x 7.2" w x 15.56" h	13.49 lb	2.08 ft³	19.9 cm x 18.3 cm x 39.5 cm	6.12 kg	0.06 m³	4
1780887	ProRx™ Dispenser White - 5L	9.2" l x 9" w x 18.3" h	8.96 lb	1.96 ft³	23.4 cm x 22.9 cm x 46.5 cm	4.06 kg	0.06 m³	2
1780888	ProRx™ Dispenser Black - 5L	9.2" l x 9" w x 18.3" h	8.96 lb	1.96 ft³	23.4 cm x 22.9 cm x 46.5 cm	4.06 kg	0.06 m³	2



Shown with three dispensers 1780889

PRORx™ ACCESSORIES

No.	Description	U.S. Dimensions	U.S. Ship Wt/Case	U.S. Case Cube	Metric Dimensions	Metric Ship Wt/Case	Metric Case Cube	Case Pack
1780889	ProRx™ Washfountain Mounting Adaptor - 2" dia	10.5" l x 10.5" w x 12" h	4.8 lb	1.53 ft³	26.7 cm x 26.7 cm x 30.5 cm	2.18 kg	0.04 m³	1
1780890	ProRx™ Washfountain Mounting Adaptor - 4" dia	10.5" l x 10.5" w x 12" h	4.8 lb	1.53 ft³	26.7 cm x 26.7 cm x 30.5 cm	2.18 kg	0.04 m³	1
1780891	ProRx™ Bracket - 64 oz Bottle		9.5 lb	5.38 ft³		4.31 kg	0.15 m³	5

WHEN ORDERING PRODUCTS WITH **BOLD** COLOR CODES, PLEASE SPECIFY COLOR CODE AFTER THE PRODUCT NUMBER. SEE PAGE 259 FOR THE PRODUCT COLOR GUIDE.



Resin-based products with this symbol meet or exceed EPA guidelines for Post-Consumer Recycled Content.

TC® EnrichedLotion™ (for use with ProRx™ Dispensers)

- Durable, low maintenance dispensing system with hygienic disposable refill—no drips, no breakdown
- NSF registered E2 formula for food handling/processing areas
- Preferred environmental choice—recyclable refills, biodegradable, natural grit scrubbers and Green Seal™ certified hand wash and body wash
- Broad offering of formulations and package sizes for every skin care application



1780860

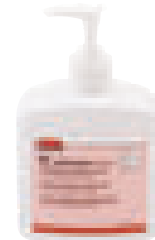

1780859

TC® EnrichedLotion™ ALL PURPOSE PROTECTIVE CREAMS & SUNSCREEN

No.	Description	Size	U.S. Ship Wt/Case	U.S. Case Cube	Metric Ship Wt/Case	Metric Case Cube	Case Pack
1780858	TC® EnrichedLotion™ All Purpose Protective Cream	5 oz tube	4.98 lb	0.35 ft³	2.26 kg	0.01 m³	12
1780859	TC® EnrichedLotion™ All Purpose Protective Cream	14 oz bottle	6.46 lb	0.23 ft³	2.93 kg	0.01 m³	6
1780860	TC® EnrichedLotion™ Professional Sunscreen - SPF 30	5 oz tube	9.60 lb	0.37 ft³	4.35 kg	0.01 m³	24



* NSF applies to specific refills only; see below.



1780878



1782083

TC® EnrichedLotion™ HAND CLEANERS (For use with ProRx™ System)

No.	Description	Size	U.S. Ship Wt/Case	U.S. Case Cube	Metric Ship Wt/Case	Metric Case Cube	Case Pack
1780871	TC® EnrichedLotion™ Hand Cleaner	2L	20.06 lb	0.73 ft³	9.10 kg	0.02 m³	4
1780872	TC® EnrichedLotion™ Hand Cleaner	5L	24.66 lb	1.08 ft³	11.19 kg	0.03 m³	2
1780873	TC® EnrichedLotion™ Antibacterial Sanitizing Hand Cleaner - E2	2L	20.06 lb	0.73 ft³	9.10 kg	0.02 m³	4
1780874	TC® EnrichedLotion™ Antibacterial Sanitizing Hand Cleaner - E2	5L	24.66 lb	1.08 ft³	11.19 kg	0.03 m³	2
1780875	TC® EnrichedLotion™ Multi Duty Hand Cleaner with Scrubbers	2L	19.63 lb	0.73 ft³	8.90 kg	0.02 m³	4
1780876	TC® EnrichedLotion™ Multi Duty Hand Cleaner with Scrubbers	5L	24.66 lb	1.08 ft³	11.19 kg	0.03 m³	2
1780877	TC® EnrichedLotion™ Super Duty Hand Cleaner with Scrubbers	2L	19.63 lb	0.73 ft³	8.90 kg	0.02 m³	4
1780878	TC® EnrichedLotion™ Super Duty Hand Cleaner with Scrubbers	5L	24.66 lb	1.08 ft³	11.19 kg	0.03 m³	2
1780879	TC® EnrichedLotion™ Hand & Body Wash	2L	20.01 lb	0.73 ft³	9.08 kg	0.02 m³	4
1780880	TC® EnrichedLotion™ Hand & Body Wash	5L	24.66 lb	1.08 ft³	11.19 kg	0.03 m³	2
1782082	TC® EnrichedLotion™ Multi-Duty Hand Cleaner with Scrubbers - Sample Pkt	10mL	1.40 lb	0.05 ft³	0.64 kg	0.01 m³	50
1782083	TC® EnrichedLotion™ Super Duty Hand Cleaner with Scrubbers - Sample Pkt	10mL	1.40 lb	0.05 ft³	0.64 kg	0.01 m³	50



1780882

TC® EnrichedLotion™ WATERLESS HAND CLEANERS (For use with ProRx™ System)

No.	Description	Size	U.S. Ship Wt/Case	U.S. Case Cube	Metric Ship Wt/Case	Metric Case Cube	Case Pack
1780881	TC® EnrichedLotion™ Waterless Heavy Duty Hand Cleaner	2L	18.93 lb	0.73 ft³	8.59 kg	0.02 m³	4
1780882	TC® EnrichedLotion™ Waterless Heavy Duty Hand Cleaner	64 oz bottle	16.90 lb	0.54 ft³	7.67 kg	0.02 m³	4
1782084	TC® EnrichedLotion™ Waterless Heavy Duty Hand Cleaner - Sample Pkt	10mL	1.40 lb	0.05 ft³	0.64 kg	0.01 m³	50

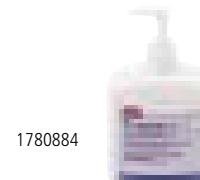

1780884

TC® EnrichedLotion™ DEEP CONDITIONING SKIN CREAM (For use with ProRx™ System)

No.	Description	Size	U.S. Ship Wt/Case	U.S. Case Cube	Metric Ship Wt/Case	Metric Case Cube	Case Pack
1780883	TC® EnrichedLotion™ Deep Conditioning Skin Cream	5 oz tube	4.98 lb	0.35 ft³	2.26 kg	0.01 m³	12
1780884	TC® EnrichedLotion™ Deep Conditioning Skin Cream	14 oz bottle	6.46 lb	0.23 ft³	2.93 kg	0.01 m³	6
1782085	TC® EnrichedLotion™ Deep Conditioning Skin Cream - Sample Pkt	10mL	1.40 lb	0.05 ft³	0.64 kg	0.00 m³	50

Washroom



AIR CARE AEROSOL

Microburst® Duet.....	200
Microburst® Duet Dispensers	200
TC® Microburst® Duet Refills	201
Microburst® 3000 and 9000 Aerosol	
Odor Control Systems	202
TC® Microburst® Refills.....	203
Standard Aerosol System	204

AIR CARE NON-AEROSOL

SeBreeze® Aerosol Programmable Plus™	
Odor Neutralizing Unit.....	205
Economy SeBreeze® Aerosol	
Odor Neutralizing Unit.....	205
SeBreeze® Series Refills.....	205
SeBreeze® Ad ustable Fan Dispenser.....	206
SeBreeze® Portable Fan System.....	206
Rubbermaid® Fragrance Cassette®	
with Odor Absorbing Gel.....	206
Gel Odor Control System	207
Pump Odor Control System.....	207
TCell™ Odor Control System.....	208
TC® TCell™ Refills.....	209

FIXTURES AND HARDWARE

AutoFaucet®.....	210
AutoFlush® Systems.....	213
AutoFlush® Sidemount.....	213
AutoFlush® Clamp.....	214
AutoFlush® Tank	214

SURFACE CARE

SaniCell™	215
SaniCell™ Pipe	215
SaniCell™ Tank.....	215
SaniCell™ Wall	216
TC® Purinel® SC Refills.....	216
AutoClean®.....	217
Auto'anitor™.....	217
CleanSeat™.....	218

RECEPTACLES

Sanitary Bin	219
Sanitary Napkin Receptacles.....	219

SMARTER WASHROOM

The Technical Concepts brand has been synonymous for innovative hygiene solutions for the washroom. TC® has become a global leader in designing and manufacturing products that make washrooms cleaner, environmentally friendly and more cost effective to maintain.



Through our commitment to research and development, we are constantly seeking ways to improve upon our industry-leading reliability, ease of installation, and user-friendly performance.



MICROBURST® DUET
Automatic odor control with dual complementary scents avoids fragrance fatigue. See page 200.

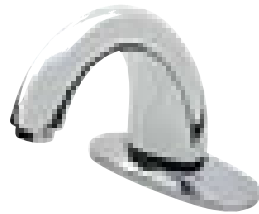

AUTOFAUCET®
Hands-free technology delivers water only when needed. See page 210.



TC® refills feature perfume-quality blended fragrances and contain Microtrans®, which neutralizes malodors for a clean, fresh scent.

Microburst® Duet

Aerosol dispensing odor-control system automatically alternates between two complementary scents for renewed freshness you will notice every day.

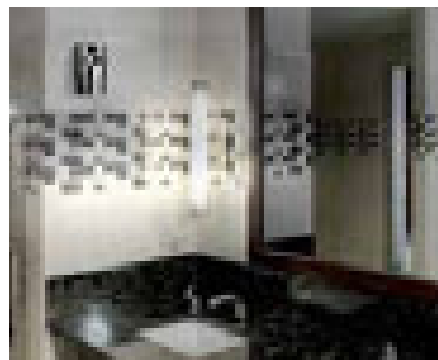

DUAL FRAGRANCES

Alternates between two complementary scents, eliminates fragrance fatigue, and keeps rooms fresh and pleasant.

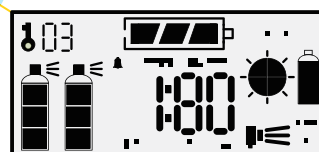

FLEXIBLE PROGRAMMING

You decide which fragrance will spray, and when. Alternates fragrances:

- Hour to Hour
- AM / PM
- Day to Day

2 fragrances are better than **1**

63% fewer VOCs per spray than standard aerosol

FG4870055

DISPENSER LOCK

ENVIRONMENTALLY PREFERRED

- Two year industry-leading battery life
- 64% less packaging waste

Microburst® Duet Dispensers *New!*
Dual fragrance odor control system.

- Alternating scents eliminate fragrance fatigue
- Programmable freshness
- Cost-effective solution
- High-quality, customer preferred refill fragrances
- Use with TC® Microburst® Duet Refills



FG4870055



FG4870001



FG4870002

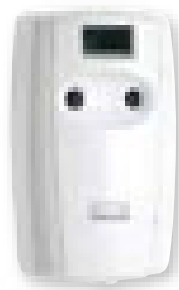

FG4870056

WHEN ORDERING PRODUCTS WITH **BOLD** COLOR CODES, PLEASE SPECIFY COLOR CODE AFTER THE PRODUCT NUMBER. SEE PAGE 259 FOR THE PRODUCT COLOR GUIDE.



MICROBURST™

TC® Microburst® Duet Refills feature a unique combination of specially selected aromas from our world leading pallet of perfume-quality fragrances.



Two specially blended TC® fragrances work in concert to provide a pleasant environment.

Fragrances		Description	Intensity
Linen Fresh	Gentle Breeze	Delicate powdery notes and soft vanilla	●
Ocean Breeze	Sea Mist	A fresh accord with hints of cool watery marine and clean fresh air	● ●
Mountain Peaks	Alpine Springs	A rich, seductive fragrance combining florals, precious woods, amber and musk	● ● ●
Refreshing Citrus	Cotton Berry	Fresh mandarin combined with citrus and sweet berry	● ● ● ●

TC® Microburst® Duet Refills **New!** Specially selected complementary fragrances.

- Each refill features a unique combination of exclusive aromas
- High-quality fragrance oils dispensed through Microburst® technology for longer lasting performance
- All refills contain MicroTrans® odor neutralizer
- Use with Microburst® Duet dispensers

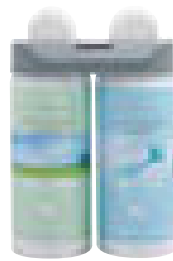

Gentle Breeze /
Linen Fresh
3485949



Sea Mist /
Ocean Breeze
3485951



Alpine Spring /
Mountain Peaks
3485950



Cotton Berry /
Refreshing Citrus
3485952

MICROBURST® DUET DISPENSERS

No.	Description	U.S. Dimensions	U.S. Ship Wt/Case	U.S. Case Cube	Metric Dimensions	Metric Ship Wt/Case	Metric Case Cube	Case Pack
FG4870001	Microburst® Duet Dispenser White/Grey Pearl	4.96" w x 8.62" h	24.8 lb	2.36 ft³	12.6 cm x 21.89 cm	11.2 kg	0.072 m³	6
FG4870002	Microburst® Duet Dispenser Black/Black Pearl	4.96" w x 8.62" h	24.8 lb	2.36 ft³	12.6 cm x 21.89 cm	11.2 kg	0.072 m³	6
FG4870055	Microburst® Duet Dispenser Black/Chrome	4.96" w x 8.62" h	24.8 lb	2.36 ft³	12.6 cm x 21.89 cm	11.2 kg	0.072 m³	6
FG4870056	Microburst® Duet Dispenser White/White	4.96" w x 8.62" h	24.8 lb	2.36 ft³	12.6 cm x 21.89 cm	11.2 kg	0.072 m³	6

TC MICROBURST® DUET REFILLS

No.	Description	U.S. Ship Wt/Case	U.S. Case Cube	Metric Ship Wt/Case	Metric Case Cube	Case Pack
3485949	TC® Microburst® Duet Gentle Breeze/Linen Fresh	10.85 lb	0.024 ft³	4.9 kg	0.01 m³	4
3485950	TC® Microburst® Duet Alpine Spring/Mountain Peaks	10.85 lb	0.024 ft³	4.9 kg	0.01 m³	4
3485951	TC® Microburst® Duet Sea Mist/Ocean Breeze	10.85 lb	0.024 ft³	4.9 kg	0.01 m³	4
3485952	TC® Microburst® Duet Cotton Berry/Refreshing Citrus	10.85 lb	0.024 ft³	4.9 kg	0.01 m³	4
3486092	TC® Microburst® Duet Variety Pack (1 of ea refill)	10.85 lb	0.024 ft³	4.9 kg	0.01 m³	1 (4)



Microburst® 3000 and 9000 Aerosol Odor Control Systems

Microburst® 3000 and 9000 aerosol dispensing systems deliver power, performance and flexibility.

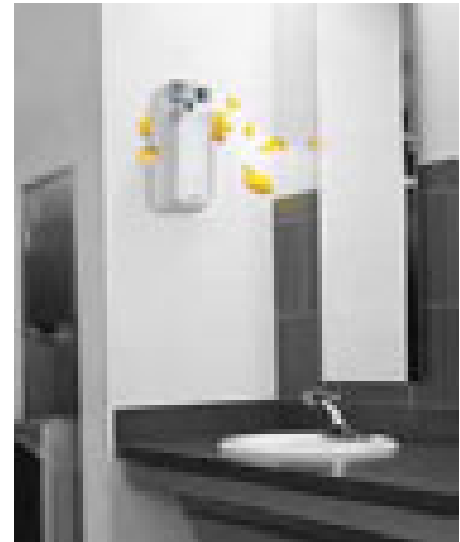

BATTERY GAUGE
Shows battery life; battery lasts up to 36 months*
3000 - 2 C Cell
9000 - 2 D Cell

ALARM SYMBOL
Optional audio tone indicates need to change batteries and refill.

REFILL INDICATOR
Shows days remaining before refills need to be changed; refills last up to 168 days for 3000 dispensers, and up to 180 days for 9000 dispensers.

FLEXIBLE PROGRAMMING
Options include 12 / 24 hours per day and 5, 6, or 7 days per week.

MICROBURST 3000 SYSTEM
Combines great looks with low-cost, effective performance.

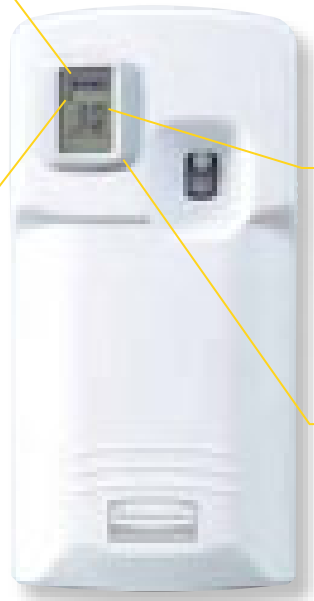

FG401278

DELIVERING COST EFFECTIVE CUSTOMER DELIGHT

One 9000 refill will replace three standard refills – 90 to 180 days of maximum odor control from one refill. This also allows for less packaging per spray.

9000 METERED SPRAYS



MICROBURST 9000 SYSTEM
Maximizes cost control while providing greater coverage and long-lasting odor neutralizing and fragrances.



FG401218

MICROBURST® 3000 DISPENSERS*

No.	Description	U.S. Dimensions	U.S. Ship Wt/Case	U.S. Case Cube	Metric Dimensions	Metric Ship Wt/Case	Metric Case Cube	Case Pack
FG401219	Microburst® 3000 LCD Dispenser - White	3.25" w x 6.63" h	6.0 lb	0.28 ft³	8.26 cm x 16.83 cm	2.7 kg	0.09 m³	6
FG401278	Microburst® 3000 LCD Dispenser - Chrome	3.25" w x 6.63" h	6.0 lb	0.28 ft³	8.26 cm x 16.83 cm	2.7 kg	0.09 m³	6
FG401442	Microburst® 3000 Economizer Dispenser - White	3.25" w x 6.63" h	6.0 lb	0.28 ft³	8.26 cm x 16.83 cm	2.7 kg	0.09 m³	6
FG401758	Microburst® 3000 Economizer Dispenser - Chrome	3.25" w x 6.63" h	6.0 lb	0.28 ft³	8.26 cm x 16.83 cm	2.7 kg	0.09 m³	6

*Requires 2 "C" alkaline batteries (sold separately).

MICROBURST® 9000 DISPENSERS*

No.	Description	U.S. Dimensions	U.S. Ship Wt/Case	U.S. Case Cube	Metric Dimensions	Metric Ship Wt/Case	Metric Case Cube	Case Pack
FG401218	Microburst® 9000 LCD Dispenser - White	3.56" w x 8.75" h	7.0 lb	0.46 ft³	9.04 cm x 22.23 cm	3.2 kg	0.14 m³	6
FG401375	Microburst® 9000 Economizer Dispenser - White	3.56" w x 8.75" h	7.0 lb	0.46 ft³	9.04 cm x 22.23 cm	3.2 kg	0.14 m³	6

*Requires 2 "D" alkaline batteries (sold separately).

WHEN ORDERING PRODUCTS WITH BOLD COLOR CODES, PLEASE SPECIFY COLOR CODE AFTER THE PRODUCT NUMBER. SEE PAGE 259 FOR THE PRODUCT COLOR GUIDE.



TC® Microburst® 3000 and 9000 Refills contain powerful, consistent, fresh fragrances that reinforce restroom cleanliness and ensure patron satisfaction.

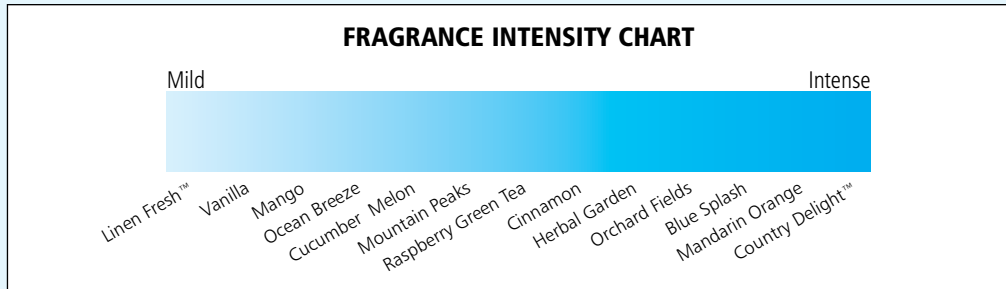

TC® Microburst® Refills

Microtrans® Odor Neutralizer breaks down and eliminates malodors.

- Contains 63% less VOCs per spray than a standard aerosol
- Patented refill actuator distributes the finest dry mist for long-lasting performance



TC® MICROBURST® 3000 REFILLS

No.	Description	U.S. Ship Wt/Case	U.S. Case Cube	Metric Ship Wt/Case	Metric Case Cube	Case Pack
FG4012551	TC® Microburst® 3000 Refill - Linen Fresh™	3 lb	0.14 ft³	1.4 kg	0.04 m³	12
FG4012561	TC® Microburst® 3000 Refill - Orchard Fields	3 lb	0.14 ft³	1.4 kg	0.04 m³	12
FG4012571	TC® Microburst® 3000 Refill - Mountain Peaks	3 lb	0.14 ft³	1.4 kg	0.04 m³	12
FG4012591	TC® Microburst® 3000 Refill - Country Delight™	3 lb	0.14 ft³	1.4 kg	0.04 m³	12
FG4012581	TC® Microburst® 3000 Refill - Ocean Breeze	3 lb	0.14 ft³	1.4 kg	0.04 m³	12
FG401689	TC® Microburst® 3000 Refill - Cinnamon Spice	3 lb	0.14 ft³	1.4 kg	0.04 m³	12
FG401690	TC® Microburst® 3000 Refill - Mango	3 lb	0.14 ft³	1.4 kg	0.04 m³	12
FG401691	TC® Microburst® 3000 Refill - Vanilla Royale	3 lb	0.14 ft³	1.4 kg	0.04 m³	12
FG402355	TC® Microburst® 3000 Refill - Blue Splash	3 lb	0.14 ft³	1.4 kg	0.04 m³	12
FG402408	TC® Microburst® 3000 Refill - Mandarin Orange	3 lb	0.14 ft³	1.4 kg	0.04 m³	12
FG750362	TC® Microburst® 3000 Refill - Green Tea	3 lb	0.14 ft³	1.4 kg	0.04 m³	12
FG750363	TC® Microburst® 3000 Refill - Cucumber Melon	3 lb	0.14 ft³	1.4 kg	0.04 m³	12
FG750364	TC® Microburst® 3000 Refill - Herbal Garden	3 lb	0.14 ft³	1.4 kg	0.04 m³	12
FG401260A*	TC® Microburst® 3000 Refill - Preference Pack	3 lb	0.14 ft³	1.4 kg	0.04 m³	1 (10)

*FG401260A Preference Pack contains 2 refills each of Linen Fresh™, Orchard Fields, Mountain Peaks, Country Delight™, and Ocean Breeze.

TC® MICROBURST® 9000 REFILLS

No.	Description	U.S. Ship Wt/Case	U.S. Case Cube	Metric Ship Wt/Case	Metric Case Cube	Case Pack
FG4012441	TC® Microburst® 9000 Refill - Linen Fresh™	3 lb	0.16 ft³	1.4 kg	0.05 m³	4
FG4012451	TC® Microburst® 9000 Refill - Orchard Fields	3 lb	0.16 ft³	1.4 kg	0.05 m³	4
FG4012461	TC® Microburst® 9000 Refill - Mountain Peaks	3 lb	0.16 ft³	1.4 kg	0.05 m³	4
FG4012481	TC® Microburst® 9000 Refill - Country Delight™	3 lb	0.16 ft³	1.4 kg	0.05 m³	4
FG4012471	TC® Microburst® 9000 Refill - Ocean Breeze	3 lb	0.16 ft³	1.4 kg	0.05 m³	4
FG401692	TC® Microburst® 9000 Refill - Cinnamon Spice	3 lb	0.16 ft³	1.4 kg	0.05 m³	4
FG401693	TC® Microburst® 9000 Refill - Mango	3 lb	0.16 ft³	1.4 kg	0.05 m³	4
FG401694	TC® Microburst® 9000 Refill - Vanilla Royale	3 lb	0.16 ft³	1.4 kg	0.05 m³	4
FG402354	TC® Microburst® 9000 Refill - Blue Splash	3 lb	0.16 ft³	1.4 kg	0.05 m³	4
FG402093	TC® Microburst® 9000 Refill - Mandarin Orange	3 lb	0.16 ft³	1.4 kg	0.05 m³	4
FG750365	TC® Microburst® 9000 Refill - Green Tea	3 lb	0.16 ft³	1.4 kg	0.05 m³	4
FG750366	TC® Microburst® 9000 Refill - Cucumber Melon	3 lb	0.16 ft³	1.4 kg	0.05 m³	4
FG750367	TC® Microburst® 9000 Refill - Herbal Garden	3 lb	0.16 ft³	1.4 kg	0.05 m³	4
FG4012491*	TC® Microburst® 9000 Refill - Preference Pack	4 lb	0.16 ft³	1.8 kg	0.05 m³	1 (5)

*FG4012491 Preference Pack contains 1 refill each of Linen Fresh™, Orchard Fields, Mountain Peaks, Country Delight™, and Ocean Breeze.



Standard Aerosol System

Standard Aerosol System offers automatic odor control for every budget.

- Smart chip technology maximizes odor control effectiveness for 30 to 168 days
- LCD model features ad ustable spray intervals of 7, 14, or 28 minutes; 12/24 hours per day; or 5, 6, or 7 days per week
- LED model features ad ustable spray intervals from 5 to 25 minutes and service intervals of 30, 45, or 60 days



FG401196

No.	Description	U.S. Dimensions	U.S. Ship Wt/Case	U.S. Case Cube	Metric Dimensions	Metric Ship Wt/Case	Metric Case Cube	Case Pack
FG400570	Standard Aerosol LED Dispenser - White	3.56" w x 8.75" h	7.0 lb	0.46 ft ³	9.04 cm x 22.23 cm	3.2 kg	0.14 m ³	6
FG400868	Standard Aerosol Service LED Dispenser - White	3.56" w x 8.75" h	7.0 lb	0.46 ft ³	9.04 cm x 22.23 cm	3.2 kg	0.14 m ³	6
FG400979	Standard Aerosol LCD Dispenser - White	3.56" w x 8.75" h	7.0 lb	0.46 ft ³	9.04 cm x 22.23 cm	3.2 kg	0.14 m ³	6
FG401196	Standard Aerosol LCD Dispenser - Chrome	3.56" w x 8.75" h	7.0 lb	0.46 ft ³	9.04 cm x 22.23 cm	3.2 kg	0.14 m ³	6
FG401375	Standard Aerosol Economizer - White	3.56" w x 8.75" h	7.0 lb	0.46 ft ³	9.04 cm x 22.23 cm	3.2 kg	0.14 m ³	6

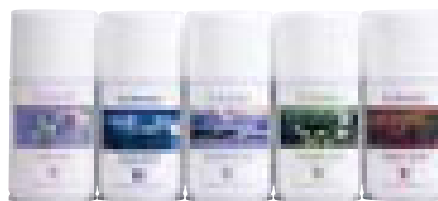

FG400983 / FG401547 / FG400985 / FG400984 / FG401506

TC® STANDARD AEROSOL REFILLS

No.	Description	U.S. Ship Wt/Case	U.S. Case Cube	Metric Ship Wt/Case	Metric Case Cube	Case Pack
FG4009831	TC® Standard Aerosol - Linen Fresh™	9.0 lb	0.31 ft ³	4.1 kg	0.09 m ³	12
FG4009841	TC® Standard Aerosol - Orchard Fields	9.0 lb	0.31 ft ³	4.1 kg	0.09 m ³	12
FG4009851	TC® Standard Aerosol - Mountain Peaks	9.0 lb	0.31 ft ³	4.1 kg	0.09 m ³	12
FG4015061	TC® Standard Aerosol - Country Delight™	9.0 lb	0.31 ft ³	4.1 kg	0.09 m ³	12
FG4015471	TC® Standard Aerosol - Ocean Breeze	9.0 lb	0.31 ft ³	4.1 kg	0.09 m ³	12
FG400573	TC® Standard Aerosol - Vanilla Royale	9.0 lb	0.31 ft ³	4.1 kg	0.09 m ³	12
FG400696	TC® Standard Aerosol - Cinnamon Spice	9.0 lb	0.31 ft ³	4.1 kg	0.09 m ³	12
FG401503	TC® Standard Aerosol - Delicious Apple	9.0 lb	0.31 ft ³	4.1 kg	0.09 m ³	12
FG401504	TC® Standard Aerosol - Mandarin Orange	9.0 lb	0.31 ft ³	4.1 kg	0.09 m ³	12
FG401695	TC® Standard Aerosol - Mango	9.0 lb	0.31 ft ³	4.1 kg	0.09 m ³	12
FG402356	TC® Standard Aerosol - Blue Splash	9.0 lb	0.31 ft ³	4.1 kg	0.09 m ³	12
FG401698	TC® Standard Aerosol - Wave	9.0 lb	0.31 ft ³	4.1 kg	0.09 m ³	12
FG401701	TC® Standard Aerosol - Meadow	9.0 lb	0.31 ft ³	4.1 kg	0.09 m ³	12
FG401907	TC® Standard Aerosol - Powder	9.0 lb	0.31 ft ³	4.1 kg	0.09 m ³	12
FG401909	TC® Standard Aerosol - Lemon	9.0 lb	0.31 ft ³	4.1 kg	0.09 m ³	12
FG401231*	TC® Standard Aerosol - Preference Pack	8.5 lb	0.31 ft ³	3.9 kg	0.09 m ³	1 (10)

*FG401231 Preference Pack contains 2 refills each of Linen Fresh™, Orchard Fields, Mountain Peaks, Country Delight™, and Ocean Breeze.

TC® STANDARD AEROSOL REFILLS - GLOBAL COLLECTION

No.	Description	U.S. Ship Wt/Case	U.S. Case Cube	Metric Ship Wt/Case	Metric Case Cube	Case Pack
FG750295	TC® Global Collection - iliman aro	9.0 lb	0.31 ft ³	4.1 kg	0.09 m ³	12
FG750296	TC® Global Collection - sland Cocktail	9.0 lb	0.31 ft ³	4.1 kg	0.09 m ³	12
FG750297	TC® Global Collection - American Diner	9.0 lb	0.31 ft ³	4.1 kg	0.09 m ³	12
FG750298	TC® Global Collection - Marrakesh	9.0 lb	0.31 ft ³	4.1 kg	0.09 m ³	12
FG750299	TC® Global Collection - Mediterranean Charm	9.0 lb	0.31 ft ³	4.1 kg	0.09 m ³	12
FG750300	TC® Global Collection - Oriental Nights	9.0 lb	0.31 ft ³	4.1 kg	0.09 m ³	12
FG750301	TC® Global Collection - ce Age	9.0 lb	0.31 ft ³	4.1 kg	0.09 m ³	12
FG750302	TC® Global Collection - Rainforest	9.0 lb	0.31 ft ³	4.1 kg	0.09 m ³	12
FG750466*	TC® Global Collection - Variety Pack	6.0 lb	0.31 ft ³	2.7 kg	0.09 m ³	1 (8)

*FG750466 Preference Pack contains 1 refill each of 8 fragrances in global collection.

WHEN ORDERING PRODUCTS WITH BOLD COLOR CODES, PLEASE SPECIFY COLOR CODE AFTER THE PRODUCT NUMBER. SEE PAGE 259 FOR THE PRODUCT COLOR GUIDE.

SeBreeze Aerosol Programmable Plus™ Odor Neutralizing Unit

Fully programmable, premium dispenser with LCD display and audible alarm.

- Flexible programming options: 12 or 24 hr per day; 5, 6 or 7 days a week
- Trouble-free operation: 2 "D" cell Energizer (recommended) alkaline batteries last up to 3 years (not included)
- Ease of installation: Simple 1 minute installation for customer convenience and immediate results

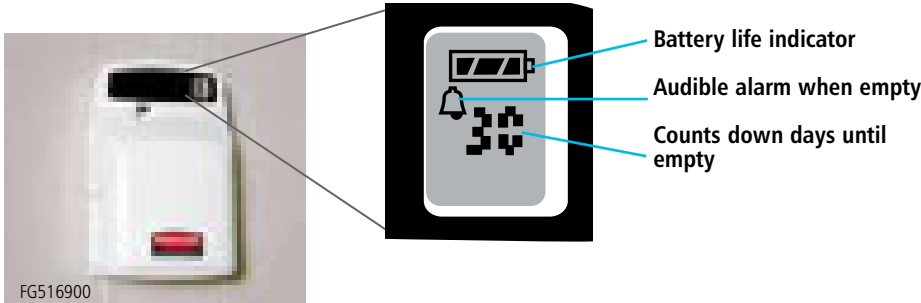

Economy SeBreeze Aerosol Odor Neutralizing Unit

Easy to operate no programming required.

- Automatic odor control: Unit activates every 15 minutes for 24/7
- Trouble-free operation: 2 "D" cell Energizer (recommended) alkaline batteries last up to 3 years (not included)
- Ease of installation: Simple 1 minute installation for customer convenience and immediate results



No.	Color	Description	U.S. Dimensions	U.S. Ship Wt/Ctn	Metric Dimensions	Metric Ship Wt/Ctn	Pack
FG513700	OWHT	Economy SeBreeze® Aerosol Odor Neutralizing Unit	4.75" l x 3.13" w x 7.5" h	7.4 lb	12.1 cm x 8 cm x 19.1 cm	3.4 kg	6
FG516900	OWHT	SeBreeze® Aerosol Programmable Plus™ Odor Neutralizing Unit	4.75" l x 3.13" w x 7.5" h	7.3 lb	12.1 cm x 8 cm x 19.1 cm	3.3 kg	6

SeBreeze Series Refills

- Microtran® Odor Neutralizer breaks down and eliminates malodors
- Powerful, consistent, fresh fragrances ensure patron satisfaction
- Delivers 3 times the odor control and fragrance as ordinary refills
- Contains 63% less volatile organic compounds

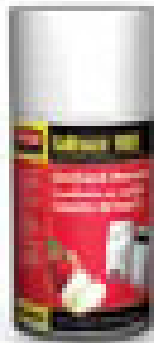

FRAGRANCE CHART

Name	Fragrance	Strength	Application
Orchard Harvest FG514500	Floral / Earthy	Full	Hospital wards ¹ nursing homes ² animal care ³ public sanitation facilities ⁴ restrooms
Spring Garden FG515800	Earthy / Woodsy	Medium	Food preparation ¹ doctor s and dentist s offices ² conference rooms ³ waiting rooms ⁴ waiting areas ⁵ lobbies ⁶ health clubs ⁷ nursing homes ⁸ hospices
Citrus Breeze FG516000	Citrus / Floral	Medium	Public sanitation areas ¹ food waste areas ² waiting areas ³ restrooms ⁴ lounges ⁵ lobbies ⁶ hospital wards
Country Linen FG515900	Woodsy / Citrus	Light	Offices ¹ conference rooms ² waiting areas ³ lounges ⁴ dressing rooms ⁵ nursing homes

SeBreeze® 9000 Series Refills

- Lasts up to 180 days in programmable unit

SeBreeze® 3000 Series Refills

- Lasts up to 60 days in programmable unit

9000 SERIES REFILLS

No.	Color	Description	U.S. Ship Wt/Ctn	Metric Ship Wt/Ctn	Pack
FG514500	0000	SeBreeze® 9000 Series Orchard Harvest Odor Neutralizer Aerosol Canister for 5137 and 5169 Units	3.0 lb	1.4 kg	4
FG515800	0000	SeBreeze® 9000 Series Spring Garden Odor Neutralizer Aerosol Canister for 5137 and 5169 Units	3.0 lb	1.4 kg	4
FG515900	0000	SeBreeze® 9000 Series Country Linen Odor Neutralizer Aerosol Canister for 5137 and 5169 Units	3.0 lb	1.4 kg	4
FG516000	0000	SeBreeze® 9000 Series Citrus Breeze Odor Neutralizer Aerosol Canister for 5137 and 5169 Units	3.0 lb	1.4 kg	4
FG516800	0000	SeBreeze® 9000 Series Aerosol Variety Pack ¹ Contains 2 ea. of 5158 ² 5145 ³ 5160	4.0 lb	1.8 kg	1 case/ 6 pieces

3000 SERIES REFILLS

No.	Color	Description	U.S. Ship Wt/Ctn	Metric Ship Wt/Ctn	Pack
FG513800	0000	SeBreeze® 3000 Series Spring Garden Fragrance Aerosol Canister for 5137 and 5169 Units	9.0 lb	4.1 kg	12
FG513900	0000	SeBreeze® 3000 Series Citrus Breeze Fragrance Aerosol Canister for 5137 and 5169 Units	9.0 lb	4.1 kg	12

SeBreeze Ad-ustable Fan Dispenser

Long-lasting, effective odor control.

- Sturdy construction with ad-ustable vents to regulate air flow
- Refill with patented Fragrance Cassette® (battery included)
- Continuous odor control for 30 days
- Use in rooms up to 600 sq ft; includes mounting hardware

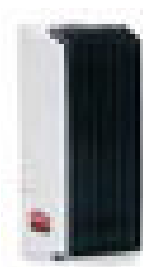

FG511400

SeBreeze Portable Fan System

Ideal for small, confined areas.

- Stylish design suitable in any decor
- Refill with patented Fragrance Cassette® (battery included)
- Continuous odor control for 30 days
- Use in rooms up to 300 sq ft
- Can sit on flat surface or mount on wall
- Includes mounting hardware

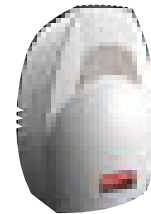

FG9C9000

No.	Color	Description	U.S. Dimensions	U.S. Ship Wt/Ctn	Metric Dimensions	Metric Ship Wt/Ctn	Pack
FG511400	OWHT	SeBreeze® Ad-ustable Fan Dispenser	3.63" l x 3.5" w x 7.75" h	5.6 lb	9.2 cm x 8.9 cm x 19.7 cm	2.5 kg	6
FG9C9000	0000	SeBreeze® Portable Fan System	3.5" l x 2.63" w x 5.5" h	2.8 lb	8.9 cm x 6.7 cm x 14 cm	1.3 kg	6

Rubbermaid® Fragrance Cassette with Odor Absorbing Gel

Don't mask odors with heavy perfumes, eliminate them using Rubbermaid's Odor Absorbing—el Technology.

- Gels absorb odors in the air and convert them to non-toxic, odorless compounds
- Gel dissolves as it's used, providing a visual replacement cue
- Patented see-through Fragrance Cassette® canister contains battery for easy one-step replacement
- 24-hour odor control for a full 30 days
- Neutral fragrance absorbs odors but leaves almost no scent for people sensitive to perfumes, such as those in hospitals and nursing homes



FG9C8501

FRAGRANCE CHART

Name	Fragrance	Strength	Application
Citrus Breeze FG9C8401	Crisp [□] Sparkling citrus	Full	Hospital wards [□] nursing homes [□] animal care [□] public sanitation facilities [□] restrooms
Bing Cherry FG9C8601	Fruity Black Cherry	Full	Hospital wards [□] nursing homes [□] animal care [□] public sanitation facilities [□] restrooms.
Lemon Lime FG9C9401	Powerful natural lemon	Full	Hospital wards [□] nursing homes [□] animal care [□] public sanitation facilities [□] restrooms
Ocean Breeze FG9C8501	Clean [□] ozonic fragrance	Medium	Waiting areas [□] doctor s & dentist s offices [□] conference rooms [□] health clubs [□] restrooms [□] lounges and lobbies
™ Intermint FG9C9501	Refreshing & cool	Medium	Public sanitation areas [□] food waste areas [□] waiting areas [□] health clubs [□] restrooms [□] lounges [□] lobbies [□] hospital wards
Lavender Bouquet FG9C8701	Light Floral [□] Lavender	Light	Doctor s and dentist s offices [□] conference rooms [□] health clubs [□] restrooms [□] lounges [□] lobbies
Fresh Apple FG9C8301	Fresh apple pie	Light	Restaurants [□] offices [□] conference rooms [□] waiting areas [□] lounges [□] dressing rooms [□] nursing homes
Neutral FG9C8801/ FG9C9801	Absorbs odors with almost no scent	Light	Areas where there may be people sensitive to fragrances [□] such as hospitals and nursing homes
Cedar Forest FG9C9601	Natural cedar oils	Light	Doctor s and dentist s offices [□] conference rooms [□] waiting rooms [□] waiting areas [□] lobbies [□] closets to repel moths
Cinnamon Spice FG9C9701	Warm Apples & Cinnamon	Light	Offices [□] conference rooms [□] waiting areas [□] lounges [□] dressing rooms [□] nursing homes

SEBREE E® ODOR ABSORBING GEL

Fragrance Cassettes® for Ad-ustable Fan Dispenser ' ' ' ' ' •

No.	Color	Description	U.S. Ship Wt/Ctn	Metric Ship Wt/Ctn	Pack
FG9C8301	0000	Fresh Apple	2.2 lb	1 kg	1 case/ 6 pieces
FG9C8401	0000	Citrus Breeze	2.2 lb	1 kg	1 case/ 6 pieces
FG9C8501	0000	Ocean Breeze	2.2 lb	1 kg	1 case/ 6 pieces
FG9C8601	0000	Bing Cherry	2.2 lb	1 kg	1 case/ 6 pieces
FG9C8701	0000	Lavender Bouquet	2.2 lb	1 kg	1 case/ 6 pieces
FG9C8801	0000	Neutral	2.2 lb	1 kg	1 case/ 6 pieces
FG9C8901	0000	Variety Pack 2 ea Citrus [□] Ocean [□] Lavender	2.2 lb	1 kg	1 case/ 6 pieces

SEBREE E® ODOR ABSORBING GEL

Fragrance Cassettes® for Portable Fan Dispenser 9C90•

No.	Color	Description	U.S. Ship Wt/Ctn	Metric Ship Wt/Ctn	Pack
FG9C9401	0000	Lemon-Lime	2.2 lb	1 kg	1 case/ 6 pieces
FG9C9501	0000	Wintermint	2.2 lb	1 kg	1 case/ 6 pieces
FG9C9601	0000	Cedar Forest	2.2 lb	1 kg	1 case/ 6 pieces
FG9C9701	0000	Cinnamon Spice	2.2 lb	1 kg	1 case/ 6 pieces
FG9C9801	0000	Neutral	2.2 lb	1 kg	1 case/ 6 pieces
FG9C9901	0000	Variety Pack 2 ea Lemon-Lime [□] Wintermint [□] Cedar Forest	2.2 lb	1 kg	1 case/ 6 pieces

WHEN ORDERING PRODUCTS WITH **BOLD** COLOR CODES,
PLEASE SPECIFY COLOR CODE AFTER THE PRODUCT NUMBER.
SEE PAGE 259 FOR THE PRODUCT COLOR GUIDE.

Gel Odor Control System

Fully automatic system with high performance gel refills to provide effective odor control for a full 30 days.

- Counter-top or wall mounting capabilities
- Dispenser Load n@Go operation makes the system a maintenance-free solution
- Effective in areas up to 3,000 cu ft



FG401220

GEL DISPENSER*

No.	Description	U.S. Dimensions	U.S. Ship Wt/Case	U.S. Case Cube	Metric Dimensions	Metric Ship Wt/Case	Metric Case Cube	Case Pack
FG401220	Gel Economy Dispenser	3.6" w x 6" h	6.0 lb	0.31 ft³	7.62 cm x 15.24 cm	2.7 kg	0.09 m³	6

*Requires 1 "D" alkaline battery (sold separately).

TC® GEL REFILLS

No.	Description	U.S. Ship Wt/Case	U.S. Case Cube	Metric Ship Wt/Case	Metric Case Cube	Case Pack
FG4012211	TC® Gel - Linen Fresh™	3.0 lb	0.21 ft³	1.4 kg	0.06 m³	12
FG4012221	TC® Gel - Vita Splash™	3.0 lb	0.21 ft³	1.4 kg	0.06 m³	12
FG4012231	TC® Gel - Mountain Spa™	3.0 lb	0.21 ft³	1.4 kg	0.06 m³	12
FG400262A1	TC® Gel - Country Delight™	3.0 lb	0.21 ft³	1.4 kg	0.06 m³	12
FG4012241	TC® Gel - Ocean Breeze	3.0 lb	0.21 ft³	1.4 kg	0.06 m³	12
FG400230A1	TC® Gel - Mandarin Orange	3.0 lb	0.21 ft³	1.4 kg	0.06 m³	12
FG400250A1	TC® Gel - Delicious Apple	3.0 lb	0.21 ft³	1.4 kg	0.06 m³	12
FG400260A1	TC® Gel - Cinnamon Spice	3.0 lb	0.21 ft³	1.4 kg	0.06 m³	12
FG4012791	TC® Gel - Cherry Berry	3.0 lb	0.21 ft³	1.4 kg	0.06 m³	12
FG750328	TC® Gel - Vanilla Coconut	3.0 lb	0.21 ft³	1.4 kg	0.06 m³	12
FG750324	TC® Gel - Green Citrus	3.0 lb	0.21 ft³	1.4 kg	0.06 m³	12
FG750327	TC® Gel - Island Melon	3.0 lb	0.21 ft³	1.4 kg	0.06 m³	12
FG401232*	TC® Gel - Preference Pack	3.0 lb	0.21 ft³	1.4 kg	0.06 m³	1 (10)

*FG401232 Preference Pack contains 2 refills each of Linen Fresh™, Vita Splash™, Mountain Spa™, Country Delight™ and Ocean Breeze.

Pump Odor Control System

Pump System provides highly effective odor neutralizing through a patented dry spray pump in a non-aerosol system.

- Counter-top or wall mounting capabilities
- TC® Air Neutralizers all contain Microtrans® Odor Neutralizer to lock onto malodor molecules transforming them into a neutral base that eliminates unavoidable odors in the washroom
- Replacing refills is simple and visual and audio cues provide notice when a refill or batteries will need to be replaced



FG400695

PUMP DISPENSER*

No.	Description	U.S. Dimensions	U.S. Ship Wt/Case	U.S. Case Cube	Metric Dimensions	Metric Ship Wt/Case	Metric Case Cube	Case Pack
FG401115	Pump LCD Dispenser - White	4.88" w x 8.25" h	9.0 lb	0.65 ft³	12.38 cm x 20.96 cm	4.1 kg	0.20 m³	6
FG400695	Pump LED Dispenser - White	4.88" w x 8.25" h	9.0 lb	0.65 ft³	12.38 cm x 20.96 cm	4.1 kg	0.20 m³	6

TC® PUMP REFILLS

No.	Description	U.S. Ship Wt/Case	U.S. Case Cube	Metric Ship Wt/Case	Metric Case Cube	Case Pack
FG400992A	TC® Pump - Linen Fresh™	8.5 lb	0.36 ft³	3.9 kg	0.11 m³	12
FG401265	TC® Pump - Vita Splash™	8.5 lb	0.36 ft³	3.9 kg	0.11 m³	12
FG401266	TC® Pump - Mountain Spa™	8.5 lb	0.36 ft³	3.9 kg	0.11 m³	12
FG401906A	TC® Pump - Country Delight™	8.5 lb	0.36 ft³	3.9 kg	0.11 m³	12
FG401904A	TC® Pump - Ocean Breeze	8.5 lb	0.36 ft³	3.9 kg	0.11 m³	12
FG401902A	TC® Pump - Santa Fe	8.5 lb	0.36 ft³	3.9 kg	0.11 m³	12
FG401268	TC® Pump - Tropix	8.5 lb	0.36 ft³	3.9 kg	0.11 m³	12
FG401269	TC® Pump - Vanilla	8.5 lb	0.36 ft³	3.9 kg	0.11 m³	12
FG401192	TC® Pump - Pure	8.5 lb	0.36 ft³	3.9 kg	0.11 m³	12
FG401273*	TC® Pump - Preference Pack	8.5 lb	0.36 ft³	3.9 kg	0.11 m³	1 (10)

*FG401273 Preference Pack contains 2 refills each of Linen Fresh™, Vita Splash™, Mountain Spa™, Country Delight™ and Ocean Breeze.

TCell™ Odor Control System

The world's first continuous odor control system. Utilizing its patented fluid delivery system, TCell™ delivers a precise dose of pure designer fragrance and odor neutralizer for 60 days without the use of batteries.

- Patented, precision dosing delivery system; one dispenser covers approximately 3 to 4 stalls/fixtures (6,000 cubic feet)
- Sleek, attractive cabinet design will fit any decor
- Passive Dispenser requires no batteries and operates silently (Fan Dispenser requires batteries)



FG402149

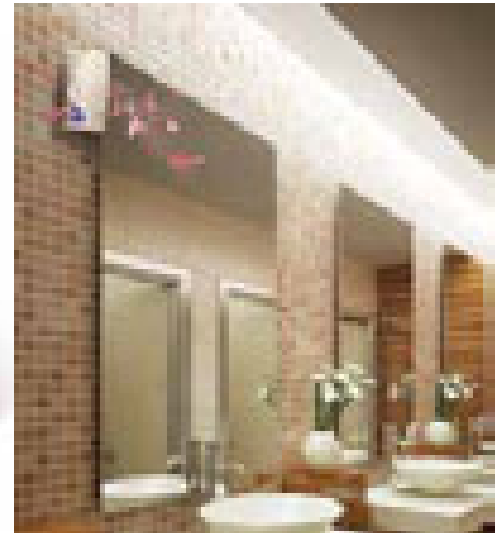

DISPENSER INSTALLATION

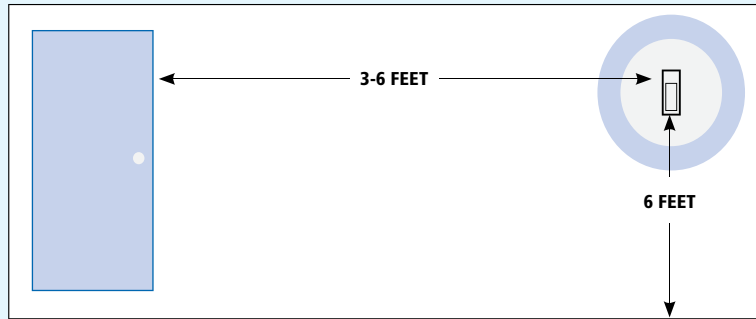

Position the dispenser in an area where moving air will disperse the fragrance and neutralizer throughout the entire area, normally three to six feet from the entrance way.



FG402092



FG402150



FG402151



FG402430



FG750180

TCELL™ DISPENSERS

No.	Description	U.S. Dimensions	U.S. Ship Wt/Case	U.S. Case Cube	Metric Dimensions	Metric Ship Wt/Case	Metric Case Cube	Case Pack
FG402092	TCell™ Dispenser - White	2.8" w x 5.37" h	3.5 lb	0.44 ft ³	7.11 cm x 13.63 cm	1.6 kg	0.13 m ³	12
FG402149	TCell™ Dispenser - Chrome	2.8" w x 5.37" h	3.5 lb	0.44 ft ³	7.11 cm x 13.63 cm	1.6 kg	0.13 m ³	12
FG402151	TCell™ Dispenser - Gray	2.8" w x 5.37" h	3.5 lb	0.44 ft ³	7.11 cm x 13.63 cm	1.6 kg	0.13 m ³	12
FG402150	TCell™ Dispenser - Black	2.8" w x 5.37" h	3.5 lb	0.44 ft ³	7.11 cm x 13.63 cm	1.6 kg	0.13 m ³	12
FG402430	TCell™ Heavy-Duty Dispenser	3.3" w x 6.3" h	7.5 lb	0.60 ft ³	8.38 cm x 16 cm	3.4 kg	0.18 m ³	12
FG750180	TCell™ Fan Dispenser - White	4.7" w x 6.35" h	9.5 lb	0.90 ft ³	11.94 cm x 16.13 cm	4.3 kg	0.27 m ³	12
FG750414	TCell™ Fan Dispenser - Black	4.7" w x 6.35" h	9.5 lb	0.90 ft ³	11.94 cm x 16.13 cm	4.3 kg	0.27 m ³	12
FG500551	TCell™ Dispenser - White & Cucumber Melon Refill	2.8" w x 5.37" h	5.0 lb	0.51 ft ³	7.11 cm x 13.63 cm	2.3 kg	0.16 m ³	6
FG500552	TCell™ Dispenser - White & Mango Blossom Refill	2.8" w x 5.37" h	5.0 lb	0.51 ft ³	7.11 cm x 13.63 cm	2.3 kg	0.16 m ³	6

WHEN ORDERING PRODUCTS WITH BOLD COLOR CODES, PLEASE SPECIFY COLOR CODE AFTER THE PRODUCT NUMBER. SEE PAGE 259 FOR THE PRODUCT COLOR GUIDE.

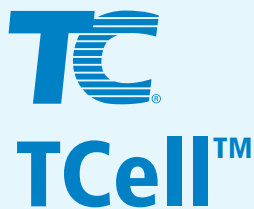

A true odor neutralizer, TCell™ refills are available in a wide range of customer preferred fragrances from mild to intense for a clean, fresh scent that lasts. Conventional gel systems lose their fragrance intensity over the life of the refill, but TCell™ remains constant.

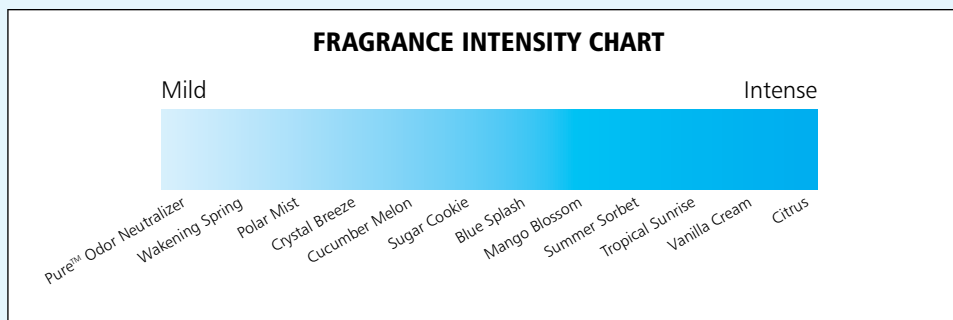

TC® TCell™ Refills

The TCELL™ odor control system dispenses a consistent level of fragrance.

- Up to 33% refill source reduction over traditional 30 day systems
- Standard Setting: 60 Days - Standard Size Washroom: 3 to 4 stalls/fixtures
- Light Setting: 90 Days - Smaller Size Washroom: 1 to 2 stalls/fixture
- No propellants or added VOCs
- Recyclable refill components

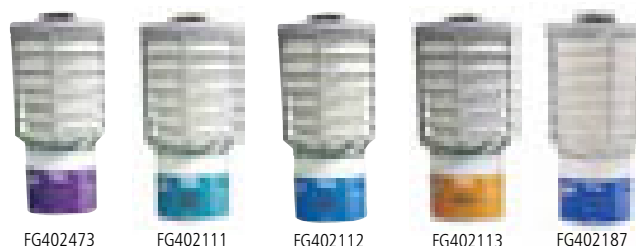

PATENTED FUEL CELL TECHNOLOGY

The fuel cell creates hydrogen in the fragrance chamber. As each molecule of hydrogen is created it forces an equal volume of fragrance out of the chamber. Natural air flow in the washroom distributes the fragrance throughout the room.

TC® TCELL™ REFILLS

No.	Description	U.S. Ship Wt/Case	U.S. Case Cube	Metric Ship Wt/Case	Metric Case Cube	Case Pack
FG402110	TC® TCell™ Refill - Awakening Spring	2.0 lb	0.11 ft³	0.9 kg	0.01 m³	6
FG402111	TC® TCell™ Refill - Polar Mist	2.0 lb	0.11 ft³	0.9 kg	0.01 m³	6
FG402112	TC® TCell™ Refill - Blue Splash	2.0 lb	0.11 ft³	0.9 kg	0.01 m³	6
FG402187	TC® TCell™ Refill - Crystal Breeze	2.0 lb	0.11 ft³	0.9 kg	0.01 m³	6
FG402113	TC® TCell™ Refill - Citrus	2.0 lb	0.11 ft³	0.9 kg	0.01 m³	6
FG402369	TC® TCell™ Refill - Mango Blossom	2.0 lb	0.11 ft³	0.9 kg	0.01 m³	6
FG402470	TC® TCell™ Refill - Cucumber Melon	2.0 lb	0.11 ft³	0.9 kg	0.01 m³	6
FG402472	TC® TCell™ Refill - Tropical Sunrise	2.0 lb	0.11 ft³	0.9 kg	0.01 m³	6
FG402473	TC® TCell™ Refill - Summer Sorbet	2.0 lb	0.11 ft³	0.9 kg	0.01 m³	6
FG402498	TC® TCell™ Refill - Pure™ Odor Neutralizer	2.0 lb	0.11 ft³	0.9 kg	0.01 m³	6
FG750905	TC® TCell™ Refill - Vanilla Crème	2.0 lb	0.11 ft³	0.9 kg	0.01 m³	6
FG750537	TC® TCell™ Refill - Sugar Cookie	2.0 lb	0.11 ft³	0.9 kg	0.01 m³	6
FG750907	TC® TCell™ Refill - Apple Cinnamon	2.0 lb	0.11 ft³	0.9 kg	0.01 m³	6
FG402236*	TC® TCell™ Refill Preference Pack	2.0 lb	0.11 ft³	0.9 kg	0.01 m³	1 (5)

*FG402236 Preference Pack contains one refill each of Wakening Spring, Polar Mist, Blue Splash, Citrus and Crystal Breeze.



AutoFaucet®

AutoFaucet® sets the standard for reliability and user-friendly performance in automated faucet systems. Equipped with patented Surround Sensor™ Technology, AutoFaucet® delivers water only when needed, resulting in water savings of up to 70 percent.

- Touch-free activation eliminates cross-contamination to help reduce the spread of germs
- Surround Sensor Technology creates a 3" omni-directional sensing zone guaranteeing activation every time
- Patented "dry" cam-gear technology (solenoid valve free) ensures trouble-free operation to reduce maintenance
- Long battery life - 400,000 cycles or 3 years (4 "D" batteries included)
- Also available with optional AC power adapter



ENVIRONMENTALLY EFFICIENT

AutoFaucet® helps reduce water usage to conserve precious resources and reduce cost.



ADA COMPLIANT



UP TO
70%
water savings



Venetian



Sienna



Milano



Verona



Capri



WORLD CLASS RELIABILITY

Our patented dry cam-gear technology controls water flow. By eliminating solenoid valves, which fail, we ensure trouble-free operation.

AESTHETICALLY SUPERIOR DESIGN ENHANCES DECOR

Contemporary, stylish fixtures are available in a wide array of spout designs and finishes to enhance the image and coordinate with any washroom decor.

AUTOFAUCET®* SINGLE HOLE MOUNT

No.	Description	U.S. Dimension	U.S. Ship Wt/Case	U.S. Case Cube	Metric Dimension	Metric Ship Wt/Case	Metric Case Cube	it	Case Pack
FG401818	Milano in Polished Chrome	6.5" l x 2.13" w x 3.75" h	6 lb	0.26 ft³	16.5 cm x 5.4 cm x 9.5 cm	2.72 kg	0.01 m³	1	1
FG500480	Milano in Polished Chrome	6.5" l x 2.13" w x 3.75" h	6 lb	0.26 ft³	16.5 cm x 5.4 cm x 9.5 cm	2.72 kg	0.01 m³	2	1
1782742	Milano in Polished Chrome	6.5" l x 2.13" w x 3.75" h	6 lb	0.26 ft³	16.5 cm x 5.4 cm x 9.5 cm	2.72 kg	0.01 m³	3	1
FG500615UPC	Milano in Polished Chrome	6.5" l x 2.13" w x 3.75" h	6 lb	0.26 ft³	16.5 cm x 5.4 cm x 9.5 cm	2.72 kg	0.01 m³	4	1
FG500483UPC	Milano in Polished Chrome	6.5" l x 2.13" w x 3.75" h	6 lb	0.26 ft³	16.5 cm x 5.4 cm x 9.5 cm	2.72 kg	0.01 m³	6	1
FG401824	Milano in Polished Brass	6.5" l x 2.13" w x 3.75" h	6 lb	0.26 ft³	16.5 cm x 5.4 cm x 9.5 cm	2.72 kg	0.01 m³	3	1
FG750181	Milano in Polished Brass	6.5" l x 2.13" w x 3.75" h	6 lb	0.26 ft³	16.5 cm x 5.4 cm x 9.5 cm	2.72 kg	0.01 m³	4	1
FG500564	Milano in Satin Nickel	6.5" l x 2.13" w x 3.75" h	6 lb	0.26 ft³	16.5 cm x 5.4 cm x 9.5 cm	2.72 kg	0.01 m³	3	1
FG750596	Verona in Polished Chrome	6.75" l x 2.5" w x 5" h	6 lb	0.26 ft³	17.15 cm x 6.35cm x 8.89 cm	2.72 kg	0.01 m³	1	1
FG500648	Verona in Polished Chrome	6.75" l x 2.5" w x 5" h	6 lb	0.26 ft³	17.15 cm x 6.35cm x 8.89 cm	2.72 kg	0.01 m³	2	1
FG500554	Verona in Polished Chrome	6.75" l x 2.5" w x 5" h	6 lb	0.26 ft³	17.15 cm x 6.35cm x 8.89 cm	2.72 kg	0.01 m³	3	1
FG500640	Verona in Polished Chrome	6.75" l x 2.5" w x 5" h	6 lb	0.26 ft³	17.15 cm x 6.35cm x 8.89 cm	2.72 kg	0.01 m³	4	1
FG500555	Sienna in Polished Chrome	7" l x 2.25" w x 3.5" h	6 lb	0.26 ft³	17.78 cm x 5.72 cm x 8.89 cm	2.72 kg	0.01 m³	3	1
FG500645	Sienna in Polished Chrome	7" l x 2.25" w x 3.5" h	6 lb	0.26 ft³	17.78 cm x 5.72 cm x 8.89 cm	2.72 kg	0.01 m³	4	1
FG750084	Capri in Polished Chrome	7" l x 2.5" w x 3.5" h	6 lb	0.26 ft³	17.78 cm x 6.35 cm x 8.89 cm	2.72 kg	0.01 m³	2	1
FG500556	Capri in Polished Chrome	7" l x 2.5" w x 3.5" h	6 lb	0.26 ft³	17.78 cm x 6.35 cm x 8.89 cm	2.72 kg	0.01 m³	3	1
FG500651	Capri in Polished Chrome	7" l x 2.5" w x 3.5" h	6 lb	0.26 ft³	17.78 cm x 6.35 cm x 8.89 cm	2.72 kg	0.01 m³	4	1
FG750269	Venetian 3.5" in Polished Chrome	4.85" l x 2" w x 9.4" h	6 lb	0.26 ft³	12.32 cm x 5.08 cm x 23.88 cm	2.72 kg	0.01 m³	2	1
FG500609	Venetian 3.5" in Polished Chrome	4.85" l x 2" w x 9.4" h	6 lb	0.26 ft³	12.32 cm x 5.08 cm x 23.88 cm	2.72 kg	0.01 m³	3	1
FG750172	Venetian 3.5" in Polished Chrome	4.85" l x 2" w x 9.4" h	6 lb	0.26 ft³	12.32 cm x 5.08 cm x 23.88 cm	2.72 kg	0.01 m³	4	1
FG750099	Venetian 5.5" in Polished Chrome	7.63" l x 2" w x 10" h	6 lb	0.26 ft³	19.38 cm x 5.08 cm x 25.4 cm	2.72 kg	0.01 m³	3	1
FG750353	Venetian 5.5" in Polished Chrome	7.63" l x 2" w x 10" h	6 lb	0.26 ft³	19.38 cm x 5.08 cm x 25.4 cm	2.72 kg	0.01 m³	4	1
FG401280	AutoFaucet® with "nfrared" Sensors	8.38" l x 2.25" w x 6.4" h	8.75 lb	0.40 ft³	21.28 cm x 5.72 cm x 16.25 cm	3.96 kg	0.01 m³	1	

*Supplied with 1.5 GPM (5.7 L/min.) laminar flow; can be ordered with Flow Control Aerator that delivers 0.5 GPM, 1.0 GPM, 1.5 GPM, 2.0 GPM or 2.2 GPM.

AUTOFAUCET®* CENTER SET

No.	Description	U.S. Dimensions	U.S. Ship Wt/Case	U.S. Case Cube	Metric Dimensions	Metric Ship Wt/Case	Metric Case Cube	it	Case Pack
FG500478	Milano in Polished Chrome	6.5" l x 2.13" w x 3.75" h	7.0 lb	0.26 ft³	16.5 cm x 5.4 cm x 9.5 cm	3.18 kg	0.01 m³	1	1
FG500481	Milano in Polished Chrome	6.5" l x 2.13" w x 3.75" h	7.0 lb	0.26 ft³	16.5 cm x 5.4 cm x 9.5 cm	3.18 kg	0.01 m³	2	1
1782743	Milano in Polished Chrome	6.5" l x 2.13" w x 3.75" h	7.0 lb	0.26 ft³	16.5 cm x 5.4 cm x 9.5 cm	3.18 kg	0.01 m³	3	1
FG500616	Milano in Polished Chrome	6.5" l x 2.13" w x 3.75" h	7.0 lb	0.26 ft³	16.5 cm x 5.4 cm x 9.5 cm	3.18 kg	0.01 m³	4	1
FG750399	Milano in Polished Chrome	6.5" l x 2.13" w x 3.75" h	7.0 lb	0.26 ft³	16.5 cm x 5.4 cm x 9.5 cm	3.18 kg	0.01 m³	5	1
FG500484UPC	Milano in Polished Chrome	6.5" l x 2.13" w x 3.75" h	7.0 lb	0.26 ft³	16.5 cm x 5.4 cm x 9.5 cm	3.18 kg	0.01 m³	6	1
FG500494	Milano in Polished Brass	6.5" l x 2.13" w x 3.75" h	7.0 lb	0.26 ft³	16.5 cm x 5.4 cm x 9.5 cm	3.18 kg	0.01 m³	3	1
FG750182	Milano in Polished Brass	6.5" l x 2.13" w x 3.75" h	7.0 lb	0.26 ft³	16.5 cm x 5.4 cm x 9.5 cm	3.18 kg	0.01 m³	4	1
FG500565	Milano in Satin Nickel	6.5" l x 2.13" w x 3.75" h	7.0 lb	0.26 ft³	16.5 cm x 5.4 cm x 9.5 cm	3.18 kg	0.01 m³	3	1
FG750597	Verona in Polished Chrome	6.75" l x 2.5" w x 5" h	7.0 lb	0.26 ft³	17.15 cm x 6.35cm x 8.89 cm	3.18 kg	0.01 m³	1	1
FG500649	Verona in Polished Chrome	6.75" l x 2.5" w x 5" h	7.0 lb	0.26 ft³	17.15 cm x 6.35cm x 8.89 cm	3.18 kg	0.01 m³	2	1
FG500572	Verona in Polished Chrome	6.75" l x 2.5" w x 5" h	7.0 lb	0.26 ft³	17.15 cm x 6.35cm x 8.89 cm	3.18 kg	0.01 m³	3	1
FG500641	Verona in Polished Chrome	6.75" l x 2.5" w x 5" h	7.0 lb	0.26 ft³	17.15 cm x 6.35cm x 8.89 cm	3.18 kg	0.01 m³	4	1
FG750645	Sienna in Polished Chrome	7" l x 2.25" w x 3.5" h	7.0 lb	0.26 ft³	17.78 cm x 5.72 cm x 8.89 cm	3.18 kg	0.01 m³	1	1
FG500574	Sienna in Polished Chrome	7" l x 2.25" w x 3.5" h	7.0 lb	0.26 ft³	17.78 cm x 5.72 cm x 8.89 cm	3.18 kg	0.01 m³	3	1
FG500646	Sienna in Polished Chrome	7" l x 2.25" w x 3.5" h	7.0 lb	0.26 ft³	17.78 cm x 5.72 cm x 8.89 cm	3.18 kg	0.01 m³	4	1
FG750085	Capri in Polished Chrome	7" l x 2.5" w x 3.5" h	7.0 lb	0.26 ft³	17.78 cm x 6.35 cm x 8.89 cm	3.18 kg	0.01 m³	2	1
FG500576	Capri in Polished Chrome	7" l x 2.5" w x 3.5" h	7.0 lb	0.26 ft³	17.78 cm x 6.35 cm x 8.89 cm	3.18 kg	0.01 m³	2	1
FG500652	Capri in Polished Chrome	7" l x 2.5" w x 3.5" h	7.0 lb	0.26 ft³	17.78 cm x 6.35 cm x 8.89 cm	3.18 kg	0.01 m³	4	1
FG750270	Venetian 3.5" in Polished Chrome	4.85" l x 2" w x 9.4" h	7.0 lb	0.26 ft³	12.32 cm x 5.08 cm x 23.88 cm	3.18 kg	0.01 m³	2	1
FG500610	Venetian 3.5" in Polished Chrome	4.85" l x 2" w x 9.4" h	7.0 lb	0.26 ft³	12.32 cm x 5.08 cm x 23.88 cm	3.18 kg	0.01 m³	3	1
FG750173	Venetian 3.5" in Polished Chrome	4.85" l x 2" w x 9.4" h	7.0 lb	0.26 ft³	12.32 cm x 5.08 cm x 23.88 cm	3.18 kg	0.01 m³	4	1
FG750096	Venetian 5.5" in Polished Chrome	7.63" l x 2" w x 10" h	7.0 lb	0.26 ft³	19.38 cm x 5.08 cm x 25.4 cm	3.18 kg	0.01 m³	3	1
FG750354	Venetian 5.5" in Polished Chrome	7.63" l x 2" w x 10" h	7.0 lb	0.26 ft³	19.38 cm x 5.08 cm x 25.4 cm	3.18 kg	0.01 m³	4	1
FG500388T	AutoFaucet® with "nfrared" Sensors	8.38" l x 2.25" w x 6.4" h	8.75 lb	0.40 ft³	21.28 cm x 5.72 cm x 16.25 cm	3.96 kg	0.01 m³		

- Ⓜ 1 includes: spout and valve control module
- Ⓜ 2 includes: spout, valve control module, and main supply hose (1/2" pipe x 3/8" comp. x 12" length)
- Ⓜ 3 includes: spout, valve control module, mixing valve and hot/cold supply hoses (3/8" comp x 3/8" comp. x 12" length)
- Ⓜ 4 includes: spout, valve control module, thermostatic mixing valve and hot/cold supply hoses (3/8" comp x 3/8" comp. x 12" length)
- Ⓜ 5 includes: spout, valve control module, mixing valve and hot/cold supply hoses (3/8" comp x 1/2" comp. x 12" length)
- Ⓜ 6 includes: 0.5 GPM spout, valve control module, mixing valve and hot/cold supply hoses (3/8" comp x 3/8" comp. x 12" length)





MG401824



MG500566



MG500565

AUTOFAUCET®* CENTER SET

No.	Description	U.S. Dimensions	U.S. Ship Wt/Case	U.S. Case Cube	Metric Dimensions	Metric Ship Wt/Case	Metric Case Cube	it	Case Pack
FG500479	Milano in Polished Chrome	6.5" l x 2.13" w x 3.75" h	7.0 lb	0.26 ft³	16.5 cm x 5.4 cm x 9.5 cm	3.18 kg	0.01 m³	1	1
FG500482	Milano in Polished Chrome	6.5" l x 2.13" w x 3.75" h	7.0 lb	0.26 ft³	16.5 cm x 5.4 cm x 9.5 cm	3.18 kg	0.01 m³	2	1
1782744	Milano in Polished Chrome	6.5" l x 2.13" w x 3.75" h	7.0 lb	0.26 ft³	16.5 cm x 5.4 cm x 9.5 cm	3.18 kg	0.01 m³	3	1
FG500617	Milano in Polished Chrome	6.5" l x 2.13" w x 3.75" h	7.0 lb	0.26 ft³	16.5 cm x 5.4 cm x 9.5 cm	3.18 kg	0.01 m³	4	1
FG500485UPC	Milano in Polished Chrome	6.5" l x 2.13" w x 3.75" h	7.0 lb	0.26 ft³	16.5 cm x 5.4 cm x 9.5 cm	3.18 kg	0.01 m³	6	1
FG500495	Milano in Polished Brass	6.5" l x 2.13" w x 3.75" h	7.0 lb	0.26 ft³	16.5 cm x 5.4 cm x 9.5 cm	3.18 kg	0.01 m³	1	1
FG750183	Milano in Polished Brass	6.5" l x 2.13" w x 3.75" h	7.0 lb	0.26 ft³	16.5 cm x 5.4 cm x 9.5 cm	3.18 kg	0.01 m³	4	1
FG500566	Milano in Satin Nickel	6.5" l x 2.13" w x 3.75" h	7.0 lb	0.26 ft³	16.5 cm x 5.4 cm x 9.5 cm	3.18 kg	0.01 m³	3	1
FG750598	Verona in Polished Chrome	6.75" l x 2.5" w x 5" h	7.0 lb	0.26 ft³	17.15 cm x 6.35cm x 8.89 cm	3.18 kg	0.01 m³	1	1
FG500573	Verona in Polished Chrome	6.75" l x 2.5" w x 5" h	7.0 lb	0.26 ft³	17.15 cm x 6.35cm x 8.89 cm	3.18 kg	0.01 m³	3	1
FG500642	Verona in Polished Chrome	6.75" l x 2.5" w x 5" h	7.0 lb	0.26 ft³	17.15 cm x 6.35cm x 8.89 cm	3.18 kg	0.01 m³	4	1
FG500575	Sienna in Polished Chrome	7" l x 2.25" w x 3.5" h	7.0 lb	0.26 ft³	17.78 cm x 5.72 cm x 8.89 cm	3.18 kg	0.01 m³	3	1
FG500647	Sienna in Polished Chrome	7" l x 2.25" w x 3.5" h	7.0 lb	0.26 ft³	17.78 cm x 5.72 cm x 8.89 cm	3.18 kg	0.01 m³	4	1
FG500577	Capri in Polished Chrome	7" l x 2.5" w x 3.5" h	7.0 lb	0.26 ft³	17.78 cm x 6.35 cm x 8.89 cm	3.18 kg	0.01 m³	3	1
FG500653	Capri in Polished Chrome	7" l x 2.5" w x 3.5" h	7.0 lb	0.26 ft³	17.78 cm x 6.35 cm x 8.89 cm	3.18 kg	0.01 m³	4	1
FG750271	Venetian 3.5" in Polished Chrome	4.85" l x 2" w x 9.4" h	7.0 lb	0.26 ft³	19.38 cm x 5.08 cm x 25.4 cm	3.18 kg	0.01 m³	2	1
FG500611	Venetian 3.5" in Polished Chrome	4.85" l x 2" w x 9.4" h	7.0 lb	0.26 ft³	19.38 cm x 5.08 cm x 25.4 cm	3.18 kg	0.01 m³	3	1
FG750174	Venetian 3.5" in Polished Chrome	4.85" l x 2" w x 9.4" h	7.0 lb	0.26 ft³	19.38 cm x 5.08 cm x 25.4 cm	3.18 kg	0.01 m³	4	1
FG750095	Venetian 5.5" in Polished Chrome	7.63" l x 2" w x 10" h	7.0 lb	0.26 ft³	19.38 cm x 5.08 cm x 25.4 cm	3.18 kg	0.01 m³	3	1
FG750355	Venetian 5.5" in Polished Chrome	7.63" l x 2" w x 10" h	7.0 lb	0.26 ft³	19.38 cm x 5.08 cm x 25.4 cm	3.18 kg	0.01 m³	4	1
FG500389T	AutoFaucet® with "infrared" Sensors	8.38" l x 2.25" w x 6.4" h	8.75 lb	0.40 ft³	21.28 cm x 5.72 cm x 16.25 cm	3.96 kg	0.01 m³	1	1

*Supplied with 1.5 GPM (5.7 L/min.) laminar flow; can be ordered with Flow Control Aerators that deliver 0.5 GPM, 1.0 GPM, 1.5 GPM, 2.0 GPM or 2.2 GPM.

**Supplied with 0.5 GPM (2.3 L/min.) laminar flow; can be ordered with Flow Control Aerators that deliver 0.5 GPM, 1.0 GPM, 1.5 GPM, 2.0 GPM or 2.2 GPM.

SINK WALL-MOUNTED FAUCETS^A CENTER SET^B

No.	Description	U.S. Dimensions	U.S. Ship Wt/Case	U.S. Case Cube	Metric Dimensions	Metric Ship Wt/Case	Metric Case Cube	it	Case Pack
FG750607	Venetian 3.5" Polished Chrome Wall Mount 4" Center Set	14.5" l x 10" w x 6" h	8.0 lb	0.5 ft³	36.8 cm x 25.4 cm x 15.2 cm	3.6 kg	0.01 m³	2	1
FG750613	Venetian 3.5" Polished Chrome Wall Mount 4" Center Set	14.5" l x 10" w x 6" h	8.0 lb	0.5 ft³	36.8 cm x 25.4 cm x 15.2 cm	3.6 kg	0.01 m³	4	1
FG750605	Venetian 5.5" Polished Chrome Wall Mount 4" Center Set	14.5" l x 10" w x 6" h	8.0 lb	0.5 ft³	36.8 cm x 25.4 cm x 15.2 cm	3.6 kg	0.01 m³	3	1
FG750602	Venetian 5.5" Polished Chrome Wall Mount 4" Center Set	14.5" l x 10" w x 6" h	8.0 lb	0.5 ft³	36.8 cm x 25.4 cm x 15.2 cm	3.6 kg	0.01 m³	4	1
FG750612	Venetian 3.5" Polished Chrome Wall Mount 8" Center Set	14.5" l x 10" w x 6" h	9.0 lb	0.5 ft³	36.8 cm x 25.4 cm x 15.2 cm	4.1 kg	0.01 m³	2	1
FG750608	Venetian 3.5" Polished Chrome Wall Mount 8" Center Set	17.75" l x 10" w x 7" h	9.0 lb	0.72 ft³	45.1 cm x 25.4 cm x 17.8 cm	4.1 kg	0.02 m³	4	1
FG750604	Venetian 5.5" Polished Chrome Wall Mount 8" Center Set	14.5" l x 10" w x 6" h	9.0 lb	0.5 ft³	36.8 cm x 25.4 cm x 15.2 cm	4.1 kg	0.01 m³	3	1
FG750600	Venetian 5.5" Polished Chrome Wall Mount 8" Center Set	14.5" l x 10" w x 6" h	8.0 lb	0.5 ft³	36.8 cm x 25.4 cm x 15.2 cm	3.6 kg	0.01 m³	4	1

^ASupplied with 2.2 GPM (10.0 L/min.) laminar flow; can be ordered with Flow Control Aerators that deliver 0.5 GPM, 1.0 GPM, 1.5 GPM, 2.0 GPM or 2.2 GPM.

^BSink Wall-Mounted Faucets require three mounting holes.

- Ⓜ 1 includes: spout and valve control module
- Ⓜ 2 includes: spout, valve control module, and main supply hose (1/2" pipe x 3/8" comp. x 12" length)
- Ⓜ 3 includes: spout, valve control module, mixing valve and hot/cold supply hoses (3/8" comp x 3/8" comp. x 12" length)
- Ⓜ 4 includes: spout, valve control module, thermostatic mixing valve and hot/cold supply hoses (3/8" comp x 3/8" comp. x 12" length)
- Ⓜ 6 includes: 0.5 GPM spout, valve control module, mixing valve and hot/cold supply hoses (3/8" comp x 3/8" comp. x 12" length)

**WHEN ORDERING PRODUCTS WITH BOLD COLOR CODES,
PLEASE SPECIFY COLOR CODE AFTER THE PRODUCT NUMBER.
SEE PAGE 259 FOR THE PRODUCT COLOR GUIDE.**

AutoFlush® Systems

Touch-free, cost-effective flushing systems for high traffic washrooms.

- Smart Object Infrared Technology manages flushing automation for world-class reliability
- Promotes good hygiene by eliminating potential points of cross-contamination
- Prevents odors by ensuring that fixtures are flushed after every use
- No water shut-off is required during installation
- AutoFlush® Systems are available for toilets and urinals



ADA COMPLIANT



AutoFlush® Sidemount

Ensures toilets and urinals are always flushed and presentable.

- Eliminates source of odor
- Battery reserve feature allows 9,000 flushes after low battery indicator begins flashing
- Angled lens design combined with advanced sensor technology guarantees activation even with the toilet seat raised
- Toilet and urinal models available; toilet model has courtesy flush button
- Long battery life, 3+ years or up to 100,000 flushes

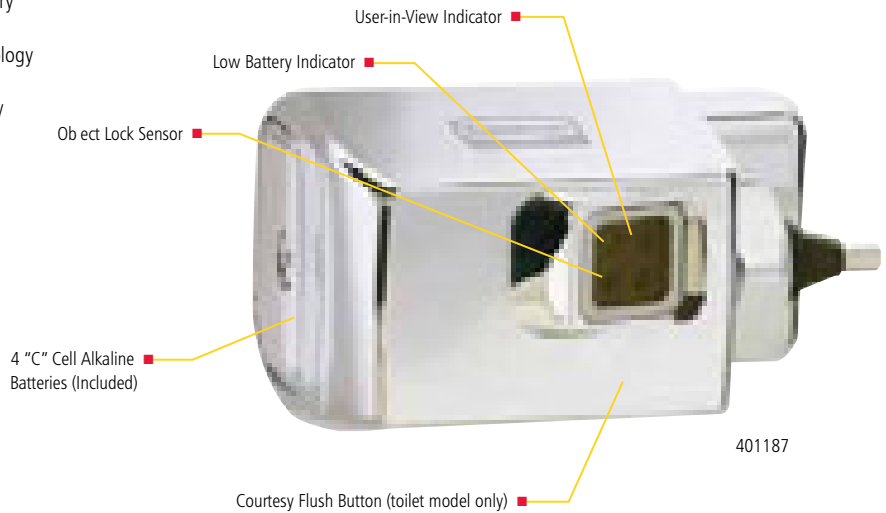

AUTOFLUSH® SIDEMOUNT For Sloan or Urn flush valves

No.	Description	U.S. Dimensions	U.S. Ship Wt/Case	U.S. Case Cube	Metric Dimensions	Metric Ship Wt/Case	Metric Case Cube	Case Pack
FG401186	AutoFlush® Sidemount Polished Chrome Urinal	4.75" l x 3.3" w x 2.8" h	2.3 lb	0.15 ft³	12 cm x 8.38 cm x 7.11 cm	1.04 kg	0.01 m³	1
FG401187	AutoFlush® Sidemount Polished Chrome Toilet	4.75" l x 3.3" w x 2.8" h	2.3 lb	0.15 ft³	12 cm x 8.38 cm x 7.11 cm	1.04 kg	0.01 m³	1
FG401981	AutoFlush® Sidemount Polished Chrome Urinal - Metal	4.75" l x 3.3" w x 2.8" h	2.3 lb	0.15 ft³	12 cm x 8.38 cm x 7.11 cm	1.04 kg	0.01 m³	1
FG401982	AutoFlush® Sidemount Polished Chrome Urinal - Metal	4.75" l x 3.3" w x 2.8" h	2.3 lb	0.15 ft³	12 cm x 8.38 cm x 7.11 cm	1.04 kg	0.01 m³	1

AUTOFLUSH® SIDEMOUNT For Coyne Delany Flushboy valves

No.	Description	U.S. Dimensions	U.S. Ship Wt/Case	U.S. Case Cube	Metric Dimensions	Metric Ship Wt/Case	Metric Case Cube	Case Pack
FG401207	AutoFlush® Sidemount Polished Chrome Urinal	4.75" l x 3.3" w x 2.8" h	2.3 lb	0.15 ft³	12 cm x 8.38 cm x 7.11 cm	1.04 kg	0.01 m³	1
FG401206	AutoFlush® Sidemount Polished Chrome Toilet	4.75" l x 3.3" w x 2.8" h	2.3 lb	0.15 ft³	12 cm x 8.38 cm x 7.11 cm	1.04 kg	0.01 m³	1

AUTOFLUSH® SIDEMOUNT ADAPTERS

No.	Description	U.S. Dimensions	U.S. Ship Wt/Case	U.S. Case Cube	Metric Dimensions	Metric Ship Wt/Case	Metric Case Cube	Case Pack
401096	AutoFlush® High Mount Adapter	4.75" l x 3.3" w x 2.8" h	2.3 lb	0.15 ft³	12 cm x 8.38 cm x 7.11 cm	1.04 kg	0.01 m³	1
401165	AutoFlush® Crane Valve Adapter	4.75" l x 3.3" w x 2.8" h	2.3 lb	0.15 ft³	12 cm x 8.38 cm x 7.11 cm	1.04 kg	0.01 m³	1
401239	AutoFlush® Teck Valve Adapter	4.75" l x 3.3" w x 2.8" h	2.3 lb	0.15 ft³	12 cm x 8.38 cm x 7.11 cm	1.04 kg	0.01 m³	1
401477	AutoFlush® Tempus Valve Adapter	4.75" l x 3.3" w x 2.8" h	2.3 lb	0.15 ft³	12 cm x 8.38 cm x 7.11 cm	1.04 kg	0.01 m³	1

AutoFlush® Clamp

Easy installation automates flush handles in minutes.

- Daily flush option prevents sewer gas build-up
- Audio tone option indicates low batteries
- Adjustable sensor range
- Long battery life, 3+ years or up to 60,000 flushes (4 "C" batteries included)

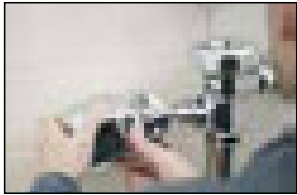

Simply slides over existing handle

FG401805A
Toilet



FG401804A
Urinal



No.	Description	U.S. Dimensions	U.S. Ship Wt/Case	U.S. Case Cube	Metric Dimensions	Metric Ship Wt/Case	Metric Case Cube	Case Pack
FG401804A	AutoFlush® Clamp Polished Chrome Urinal	5.313" l x 3.56" w x 3.63" h	1.5 lb	0.14 ft³	13.5 cm x 9.04 cm x 9.22 cm	0.68 kg	0.01 m³	1
FG401805A	AutoFlush® Clamp Polished Chrome Toilet	5.313" l x 3.56" w x 3.63" h	1.5 lb	0.14 ft³	13.5 cm x 9.04 cm x 9.22 cm	0.68 kg	0.01 m³	1
FG402060	AutoFlush® Clamp Polished Chrome Urinal - Metal	5.313" l x 3.56" w x 3.63" h	1.5 lb	0.14 ft³	13.5 cm x 9.04 cm x 9.22 cm	0.68 kg	0.01 m³	6
FG402059A	AutoFlush® Clamp Polished Chrome Toilet - Metal	5.313" l x 3.56" w x 3.63" h	1.5 lb	0.14 ft³	13.5 cm x 9.04 cm x 9.22 cm	0.68 kg	0.01 m³	1

*Requires 4 "C" alkaline batteries (included).

AUTOFLUSH® CLAMP ADAPTERS

No.	Description	U.S. Dimensions	U.S. Ship Wt/Case	U.S. Case Cube	Metric Dimensions	Metric Ship Wt/Case	Metric Case Cube	Case Pack
401972	AutoFlush® Coyne & Delany/Crane Rex Adapter it	5.313" l x 3.56" w x 3.63" h	1.5 lb	0.14 ft³	13.5 cm x 9.04 cm x 9.22 cm	0.68 kg	0.01 m³	1
FG401979	AutoFlush® Sloan Gem Adapter it	5.313" l x 3.56" w x 3.63" h	1.5 lb	0.14 ft³	13.5 cm x 9.04 cm x 9.22 cm	0.68 kg	0.01 m³	1
FG401980	AutoFlush® Toto Adapter it	5.313" l x 3.56" w x 3.63" h	1.5 lb	0.14 ft³	13.5 cm x 9.04 cm x 9.22 cm	0.68 kg	0.01 m³	1
401973	AutoFlush® Canadian Adapter it (Crane®Teck®Tempus)	5.313" l x 3.56" w x 3.63" h	1.5 lb	0.14 ft³	13.5 cm x 9.04 cm x 9.22 cm	0.68 kg	0.01 m³	1
4870577	AutoFlush® Powers Adapter it	5.313" l x 3.56" w x 3.63" h	1.5 lb	0.14 ft³	13.5 cm x 9.04 cm x 9.22 cm	0.68 kg	0.01 m³	1

AutoFlush® Tan

Touch-free wireless tank toilet flushing system. Easy installation simply mount the motor in the tank, install sensor, and insert batteries.

- Ensures toilets are always flushed and presentable
- Wireless sensor located directly behind the washroom patron guarantees activation even if the toilet seat is raised
- Three modes of operation: object detection, object detection with extended delay, and wave only
- Fits most tank styles and displaces little water
- Long battery life, 3+ years or 100,000 flushes (4 "D" batteries included)



Mount motor in tank and attached to flapper.

No.	Description	U.S. Dimensions	U.S. Ship Wt/Case	U.S. Case Cube	Metric Dimensions	Metric Ship Wt/Case	Metric Case Cube	Case Pack
FG750831	AutoFlush® Tank White	1.92" l x 1.71" w x 1" h	3.0 lb	1.25 ft³	4.9 cm x 4.3 cm x 2.5 cm	1.4 kg	0.04 m³	1

*Requires 4 "D" alkaline batteries (included).

SaniCell™

SaniCell™ automatic cleaning systems effectively clean toilets and urinals around the clock.

- Extends time between manual cleaning cycles
- Installs directly into the water line, so the Purinel® SC formula travels everywhere water does to more effectively clean fixture surfaces
- Controls the amount of cleaning chemicals entering the waste stream, saving you money on cleaning supplies
- Water shut-off is not required during installation



R - C L A G

M by up to

50%

See it in ACTION

www.rubbermaidsanicell.com



SaniCell™ Pipe

The SaniCell™ pipe system is designed to clean toilets and urinals, enhancing the image of away-from-home washrooms.

- Durable design features smooth surface for easy cleaning
- Latched lid helps prevent tampering
- Polished chrome finish matches existing plumbing
- Reliable performance: Battery-free operation and no electronics or moving parts



4870476 / 4870479

SaniCell™ Tan

The SaniCell™ Tank system discreetly installs inside tank toilets and continuously cleans without batteries or moving parts.

- Compact system installs in almost any tank toilet in minutes
- Latching cover provides water-tight seal



FG750375

SANICELL™ PIPE TANK DISPENSERS

No.	Description	U.S. Dimensions	U.S. Ship Wt/Case	U.S. Case Cube	Metric Dimensions	Metric Ship Wt/Case	Metric Case Cube	Case Pack
4870476	SaniCell™ Pipe with 3/4" Connector - Chrome	3.3" l x 5.8" w x 5" h	4.51 lb	0.38 ft³	8.4 cm x 14.7 cm x 12.7 cm	2.04 kg	0.01 m³	6
4870479	SaniCell™ Pipe with 1 1/4" and 1 1/2" Connectors - Chrome	3.3" l x 5.8" w x 5" h	4.51 lb	0.38 ft³	8.4 cm x 14.7 cm x 12.7 cm	2.04 kg	0.01 m³	6
FG750375	SaniCell™ Tank - Clear	1.38" l x 1.06" w x 1" h	1.0 lb	0.61 ft³	3.5 cm x 2.7 cm x 2.5 cm	2.04 kg	0.01 m³	12



SaniCell™ Wall

SaniCell™™ all systems feature continuous urinel® SC cleaning in either LED or Service battery-free dispensers.

- Refill indicator LED flashes red when it's time to replace the refill and yellow to indicate low batteries (*requires two AA batteries, included)
- Available in four contemporary color combinations to enhance washroom image and match any décor
- Cleans both toilets and urinals



Refilling is easy – just drop, twist, and click



4870488 /
4870492



4870487 /
4870491



4870485 /
4870489

4870486 /
4870490

SANICELL™ WALL DISPENSERS ACCESSORIES

No.	Description	U.S. Dimensions	U.S. Ship Wt/Case	U.S. Case Cube	Metric Dimensions	Metric Ship Wt/Case	Metric Case Cube	Case Pack
4870485	SaniCell™ Wall Service - White/White	3.1" l x 4.2" w x 7.6" h	4.18 lb	0.505 ft³	7.9 cm x 10.7 cm x 19.3 cm	1.9 kg	0.10 m³	6
4870486	SaniCell™ Wall Service - White/Gray	3.1" l x 4.2" w x 7.6" h	4.18 lb	0.505 ft³	7.9 cm x 10.7 cm x 19.3 cm	1.9 kg	0.10 m³	6
4870487	SaniCell™ Wall Service - Black/Black	3.1" l x 4.2" w x 7.6" h	4.18 lb	0.505 ft³	7.9 cm x 10.7 cm x 19.3 cm	1.9 kg	0.10 m³	6
4870488	SaniCell™ Wall Service - Black/Chrome	3.1" l x 4.2" w x 7.6" h	4.18 lb	0.505 ft³	7.9 cm x 10.7 cm x 19.3 cm	1.9 kg	0.10 m³	6
4870489	SaniCell™ Wall LED - White/White	3.1" l x 4.2" w x 7.6" h	4.18 lb	0.505 ft³	7.9 cm x 10.7 cm x 19.3 cm	1.9 kg	0.10 m³	6
4870490	SaniCell™ Wall LED - White/Gray	3.1" l x 4.2" w x 7.6" h	4.18 lb	0.505 ft³	7.9 cm x 10.7 cm x 19.3 cm	1.9 kg	0.10 m³	6
4870491	SaniCell™ Wall LED - Black/Black	3.1" l x 4.2" w x 7.6" h	4.18 lb	0.505 ft³	7.9 cm x 10.7 cm x 19.3 cm	1.9 kg	0.10 m³	6
4870492	SaniCell™ Wall LED - Black/Chrome	3.1" l x 4.2" w x 7.6" h	4.18 lb	0.505 ft³	7.9 cm x 10.7 cm x 19.3 cm	1.9 kg	0.10 m³	6
4870504	¾" Connection it		4.5 lb	0.17 ft³		2.05 kg	0.01 m³	6
4870505	1" Connection it		4.5 lb	0.17 ft³		2.05 kg	0.01 m³	6
4870506	1½" Connection it		4.5 lb	0.17 ft³		2.05 kg	0.01 m³	6
4870509	12½" Stainless Steel Tube		0.20 lb	0.17 ft³		0.9 kg	0.01 m³	6
4870510	24" x 8" Stainless Steel Tube		0.50 lb	0.16 ft³		0.22 kg	0.01 m³	6
4870511	Hand Drill it		0.75 lb	0.02 ft³		0.34 kg	0.01 m³	6

TC® Purinel® SC Refills

Super-concentrated urinel® SC cleans and maintains fixtures with every flush, even in hard-to-reach areas such as under the rim.

- Kills 99.99% of odor-causing bacteria
- Prevents build-up of hard water deposits on fixture surfaces
- Maintains drains by preventing uric scale build-up, keeping pipes clear and fixtures operating
- Thirty, 45, or 60 day settings extend the time between manual cleaning cycles

P- R L SC LLS
99.99%
of odor-causing
BACTERIA



3485848
Blue

TC® PURINEL® SC REFILLS FOR SANICELL™

No.	Description	Capacity	U.S. Ship Wt/Case	U.S. Case Cube	Metric Ship Wt/Case	Metric Case Cube	Case Pack
3485847	TC® Purinel® SC Refill - Clear	60 ml	1.66 lb	0.1 ft³	0.75 kg	0.01 m³	6
3485848	TC® Purinel® SC Refill - Blue	60 ml	1.66 lb	0.1 ft³	0.75 kg	0.01 m³	6
FG750378	TC® Purinel® SC Refill for Tanks - Clear	60 ml	1.0 lb	0.1 ft³	0.5 kg	0.01 m³	6
FG750865	TC® Purinel® SC Refill for Tanks - Blue	60 ml	1.0 lb	0.1 ft³	0.5 kg	0.01 m³	6

WHEN ORDERING PRODUCTS WITH **BOLD** COLOR CODES,
PLEASE SPECIFY COLOR CODE AFTER THE PRODUCT NUMBER.
SEE PAGE 259 FOR THE PRODUCT COLOR GUIDE.

AutoClean®

AutoClean® Systems deliver powerful formulas that attack and eliminate odors at the source automatically cleaning fixture surfaces, day and night.



ADA COMPLIANT

- Easy In-Line Installation allows cleaning solution to reach the hard to clean areas, such as rim holes, ensuring that the whole fixture is cleaned
- Easy drill-through chrome connection kit; no need to shut off water
- Refills deliver consistent metered dosage of Purinel® to prevent build-up of calcium on pipes and scaling
- Flexible programming options: up to 90 day refill cycle settings
- Industry-leading battery life of up to 3 years

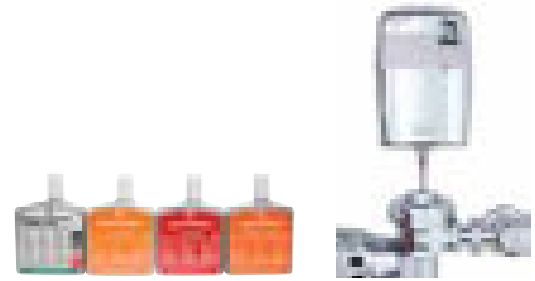

AUTOCLEAN® DISPENSERS

No.	Description	U.S. Dimensions	U.S. Ship Wt/Case	U.S. Case Cube	Metric Dimensions	Metric Ship Wt/Case	Metric Case Cube	Case Pack
FG500590	AutoClean® LCD Dispenser - Chrome (it w/ 3/4" Connector)	12.5" l x 1.25" w x 6.75" h	4.0 lb	0.06 ft³	31.8 cm x 3.2 cm x 17.1 cm	1.8 kg	0.01 m³	1
FG500591	AutoClean® LCD Dispenser - Chrome (it w/ 1 1/4" Connector)	12.5" l x 1.25" w x 6.75" h	4.0 lb	0.06 ft³	31.8 cm x 3.2 cm x 17.1 cm	1.8 kg	0.01 m³	1
FG500592	AutoClean® LCD Dispenser - Chrome (it w/ 1 3/4" Connector)	12.5" l x 1.25" w x 6.75" h	4.0 lb	0.06 ft³	31.8 cm x 3.2 cm x 17.1 cm	1.8 kg	0.01 m³	1
FG500409	AutoClean® LED Dispenser - Chrome (it w/ 3/4" Connector)	12.5" l x 1.25" w x 6.75" h	4.0 lb	0.23 ft³	31.8 cm x 3.2 cm x 17.1 cm	1.8 kg	0.01 m³	1
FG500408	AutoClean® LED Dispenser - Chrome (it w/ 1 1/4" Connector)	12.5" l x 1.25" w x 6.75" h	4.0 lb	0.19 ft³	31.8 cm x 3.2 cm x 17.1 cm	1.8 kg	0.01 m³	1
FG500410	AutoClean® LED Dispenser - Chrome (it w/ 1 1/2" Connector)	12.5" l x 1.25" w x 6.75" h	4.0 lb	0.24 ft³	31.8 cm x 3.2 cm x 17.1 cm	1.8 kg	0.01 m³	1
FG500476	AutoClean® Service Dispenser - Chrome (it w/ 3/4" Connector)	12.5" l x 1.25" w x 6.75" h	4.0 lb	0.06 ft³	31.8 cm x 3.2 cm x 17.1 cm	1.8 kg	0.01 m³	1
FG500475	AutoClean® Service Dispenser - Chrome (it w/ 1 1/4" Connector)	12.5" l x 1.25" w x 6.75" h	4.0 lb	0.06 ft³	31.8 cm x 3.2 cm x 17.1 cm	1.8 kg	0.01 m³	1
FG500477	AutoClean® Service Dispenser - Chrome (it w/ 1 1/2" Connector)	12.5" l x 1.25" w x 6.75" h	4.0 lb	0.21 ft³	31.8 cm x 3.2 cm x 17.1 cm	1.8 kg	0.01 m³	1

*@ts contain: AutoClean Dispenser, Mounting Hardware, Batteries, Connection @t, and Stainless Steel Connection Tube.

TC® AUTOCLEAN® REFILLS

No.	Description	U.S. Ship Wt/Case	U.S. Case Cube	Metric Ship Wt/Case	Metric Case Cube	Case Pack
FG400586	TC® Purinel - Drain Maintainer & Cleaner	1.0 lb	0.19 ft³	0.5 kg	0.01 m³	6
FG401591	TC® AutoClean® Cleaner & Deodorizer Refill - Linen Fresh	1.0 lb	0.21 ft³	0.5 kg	0.01 m³	6
FG401532	TC® AutoClean® Cleaner & Deodorizer Refill - Mandarin Orange	1.0 lb	0.19 ft³	0.5 kg	0.01 m³	6
FG401533	TC® AutoClean® Cleaner & Deodorizer Refill - Vita Splash	1.0 lb	0.24 ft³	0.5 kg	0.01 m³	6

Auto anitor™

Auto anitor™ cleans and deodorizes toilets and urinals while providing a clean fresh scent for the restroom.

- Programmable dispenser operates round-the-clock automatically cleaning fixture surfaces, day and night, at 15, 30, or 60 day refill cycles
- Concentrated foaming action cleans and reduces bacteria growth everywhere the water goes
- Auto anitor™ BioFlush® formula is enzyme-based to help prevent scale build-up in drain pipes

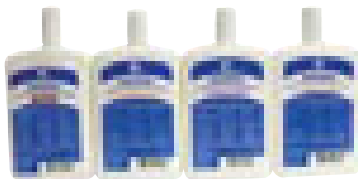

FG401274

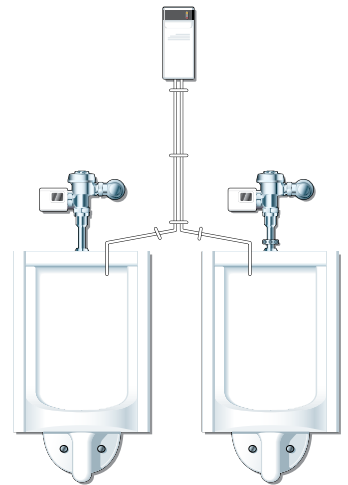

AUTO ANITOR™ DISPENSER

No.	Description	U.S. Dimensions	U.S. Ship Wt/Case	U.S. Case Cube	Metric Dimensions	Metric Ship Wt/Case	Metric Case Cube	Case Pack
FG401274	Auto anitor™ Dispenser	1.92" l x 1.67" w x 2" h	2.0 lb	0.95 ft³	4.9 cm x 4.2 cm x 5.1 cm	0.9 kg	0.03 m³	6

TC® AUTO ANITOR™ REFILLS

No.	Description	U.S. Ship Wt/Case	U.S. Case Cube	Metric Ship Wt/Case	Metric Case Cube	Case Pack
FG400978	Auto anitor™ Cleaner & Deodorizer Refill- Linen Fresh	11 lbs	0.42 ft³	5.0 kg	0.01 m³	6
FG400980	Auto anitor™ Cleaner & Deodorizer Refill- Mandarin Orange	11 lbs	0.33 ft³	5.0 kg	0.01 m³	6
FG400982	Auto anitor™ Cleaner & Deodorizer Refill- Country Delight	11 lbs	0.33 ft³	5.0 kg	0.01 m³	6
FG400055	Auto anitor™ BioFlush® Drain Maintenance Refill	11 lbs	0.36 ft³	5.0 kg	0.01 m³	6

CleanSeat

CleanSeat foam and spray toilet seat and handle cleaners provide an added level of personal hygiene to washroom users.

- Antimicrobial Push Bar with Silver-Ion Technology reduces cross-contamination
- Foam refill dispenses 1000 shots of 0.4 ml per dose; spray refill dispenses 2000 shots of 0.2 ml per dose
- Alcohol-based solution removes dirt and bacteria and eliminates the need for messy and awkward seat covers



Just spray the solution on a toilet tissue, and then wipe the surfaces clean. Handle and seat are hygienic and ready for use in seconds.

CLEANSEAT DISPENSERS

No.	Description	U.S. Dimensions	U.S. Ship Wt/Case	U.S. Case Cube	Metric Dimensions	Metric Ship Wt/Case	Metric Case Cube	Case Pack
FG402310	CleanSeat Foam 400 ml Dispenser - White	1.88" l x 1.27" w x 1" h	12.0 lb	1.8 ft ³	4.8 cm x 3.2 cm x 2.5 cm	5.4 kg	0.05 m ³	12
FG450008	CleanSeat Soap Spray 400 ml Dispenser - White	1.83" l x 1.08" w x 1" h	1.0 lb	1.9 ft ³	4.6 cm x 2.7 cm x 2.5 cm	0.5 kg	0.05 m ³	12
FG450033	CleanSeat Soap Spray 400 ml Dispenser - Black	1.83" l x 1.08" w x 1" h	1.0 lb	1.9 ft ³	4.6 cm x 2.7 cm x 2.5 cm	0.5 kg	0.05 m ³	12

TC® CLEANSEAT REFILLS

No.	Description	U.S. Dimensions	U.S. Ship Wt/Case	U.S. Case Cube	Metric Dimensions	Metric Ship Wt/Case	Metric Case Cube	Case Pack
FG402312	TC® CleanSeat Foaming 400 ml Refill	1.17" l x 1" w x 1" h	1.0 lb	0.47 ft ³	3 cm x 2.5 cm x 2.5 cm	0.5 kg	0.01 m ³	12
FG402537	TC® CleanSeat Spray 400 ml Refill	1.17" l x 1" w x 1" h	1.0 lb	0.46 ft ³	3 cm x 2.5 cm x 2.5 cm	0.5 kg	0.01 m ³	12

SMARTER SKIN CARE

Rubbermaid Commercial Products Skin Care Systems suit every need. Superior skin care experience, lower cost-in-use and environmentally responsible products mean Rubbermaid Commercial Products is your source for innovative hygiene solutions. See page 186 for our complete line of Skin Care products.



WHEN ORDERING PRODUCTS WITH **BOLD** COLOR CODES, PLEASE SPECIFY COLOR CODE AFTER THE PRODUCT NUMBER. SEE PAGE 259 FOR THE PRODUCT COLOR GUIDE.

Sanitary Bin

Designed to provide a safe and hygienic way to dispose of sanitary waste.

- Deep chute prevents waste adhesion and promotes better hygiene
- Dry system bins are lined so the interior is never soiled
- Pedal operation limits direct contact
- Smooth contoured shape does not harbor dirt or germs and is easy to clean



FG402348



FG750244
3 Gallon

FG402413
5 Gallon

SaniSense Bin Deodorizer™ activates when waste is placed in the bin.

No.	Description	U.S. Dimensions	U.S. Ship Wt/Case	U.S. Case Cube	Metric Dimensions	Metric Ship Wt/Case	Metric Case Cube	Case Pack
FG402338	Sanitary Bin 5 Gallon - White	22.8" l x 6.1" w x 19.3" h	26.4 lb	7.6 ft³	57.9 cm x 15.5 cm x 49 cm	12.0 kg	0.22 m³	4
FG402413	Sanitary Bin 5 Gallon - Gray	22.8" l x 6.1" w x 19.3" h	26.4 lb	7.6 ft³	57.9 cm x 15.5 cm x 49 cm	12.0 kg	0.22 m³	4
FG750243	Sanitary Bin 3 Gallon - White	16.5" l x 6.1" w x 19.3" h	5.1 lb	1.3 ft³	41.9 cm x 15.5 cm x 49 cm	2.3 kg	0.04 m³	1
FG750244	Sanitary Bin 3 Gallon - Gray	16.5" l x 6.1" w x 19.3" h	5.1 lb	1.3 ft³	41.9 cm x 15.5 cm x 49 cm	2.3 kg	0.04 m³	1
FG402348	SaniSense Bin Deodorizer™	N/A	29.0 lb	0.92 ft³	N/A	13.2 kg	0.03 m³	12
FG402339	Sanitary Bin 5 Gallon Liners - 15 per roll	N/A	6.8 lb	0.34 ft³	N/A	3.1 kg	0.01 m³	25
FG750443	Sanitary Bin 3 Gallon Liners - 15 per roll	N/A	6.8 lb	0.34 ft³	N/A	3.1 kg	0.01 m³	25

Sanitary Nap in Receptacles

Space-saving and easy to service.

- Tight-fitting lids help contain odors
- Removable rigid liner is easy to clean and maintain
- Durable plastic and metal receptacles



FG614000

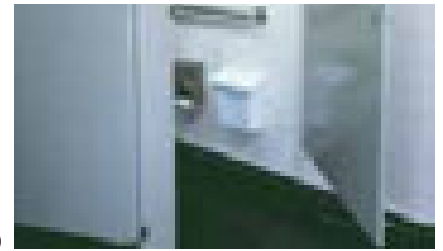

FG614100



FG1155



FG10



FG135

No.	Color	Description	U.S. Dimensions	U.S. Ship Wt/Ctn	Metric Dimensions	Metric Ship Wt/Ctn	Material Type	Pack
FG614000	WHT	Sanitary Napkin Receptacle with Rigid Liner	10.75" l x 5.25" w x 12.5" h	2.6 lb	27.3 cm x 13.3 cm x 31.8 cm	1.2 kg	Plastic	1
FG614100	0000	Waxed Bags for Sanitary Napkin Receptacle 50 bags/bundle 250 per carton	8.75" l x 8.5" h	6.2 lb	22.2 cm x 21.6 cm	2.8 kg		1/250
FG10	WHT	Sanitary Napkin Wall Mount with Drop Bottom	8.75" l x 4.5" w x 11" h	4.0 lb	22.2 cm x 11.4 cm x 27.9 cm	1.8 kg	Powder Coated	1
FG11	SSSTL	Sanitary Napkin Wall Mount w/Drop Bottom includes (3) 6141 Waxed Bags	5.75" dia x 9.25" l x 11" h	3 lb	14.6 cm dia x 23.5 cm x 27.9 cm	1.4 kg	Stainless Steel	1
FG13	WHT	Double Stall Sanitary Napkin w/Foot Pedals includes (3) WB13 Waxed Bags	9.75" dia x 9.25" l x 11" h	9 lb	24.8 cm dia x 23.5 cm x 27.9 cm	4.1 kg	Powder Coated	1
FG135	WHT	Single Stall Sanitary Napkin w/Foot Pedals includes (3) 6141 Waxed Bags	5" dia x 10" l x 11" h	6 lb	12.7 cm dia x 25.4 cm x 27.9 cm	2.7 kg	Powder Coated	1



BARRIERS & SAFETY SIGNS

Stable Safety Signs	221
Floor Safety Signs	222
Mobile Barrier.....	222
Cone Barrier System	222

SAFETY CONES

Pop-Up Safety Cones	223
Folding Safety Cones	223
Safety Cones and Accessories	224
Site Safety Hanging Signs	224

SAFETY SIGNS & OVER-THE-SPILL SYSTEM

Hanging Safety Sign	225
Over-the-Spill® System	225

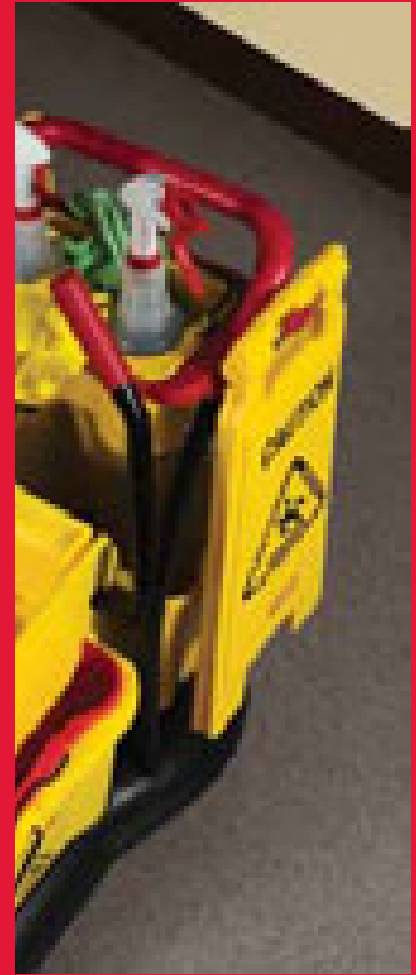

WORK SAFER, WORK SMARTER

Rubbermaid Commercial Products safety systems are designed to work with a wide variety of Rubbermaid products, including Cleaning Carts, WaveBrake® Mopping Trolleys, and BRUTE® Rim Caddies, to help make cleaning and waste management more efficient—and safer.

Stable Safety Signs

Unique "no-tip" design and bold graphics quickly capture pedestrian attention.

- Folds for convenient storage and transport on Janitor Cart (FG617388) or Rim Caddy (FG9W8700)
- Large, 13" warning triangle with bold graphics
- Only 1½" thick when closed
- Self-opening feet provide a wide, stable base
- Low center of gravity helps prevent tipping when bumped, kicked, or wind blown
- ANSI and OSHA compliant color and graphics**



FG9S0925



No.	Color	Description	U.S. Dimensions	U.S. Ship Wt/Ctn	Metric Dimensions	Metric Ship Wt/Ctn	Pack
FG9S09	YEL	Stable Safety Sign with "Caution" Imprint, English, Spanish, French	Open 26" l x 13" w x 13½" d Closed 32¼" l x 13" w x 1½" d	9.5 lb	66 cm x 33 cm x 33.6 cm 66 cm x 33 cm x 3.8 cm	4.3 kg	6
FG9S0925	YEL	Stable Safety Sign with International Wet Floor Symbol	Open 26" l x 13" w x 13½" d Closed 32¼" l x 13" w x 1½" d	9.5 lb	66 cm x 33 cm x 33.6 cm 66 cm x 33 cm x 3.8 cm	4.3 kg	6

**ANSI Z535.3–2002 Criteria for Safety Symbols; ANSI Z535–Safety Color; OSHA 1910.144–Safety Color; OSHA 1910.145–Specification for Accident Prevention Signage

Floor Safety Signs

Lightweight, versatile signs for effective safety communication.

- "Closed" and "Caution" warning messages imprinted in English, French, and Spanish
- Folds for convenient storage and transport on Janitor Cart (FG617388) or Rim Caddy (FG9W8700)
- Two- and four-sided models available
- ANSI and OSHA compliant color and graphics*

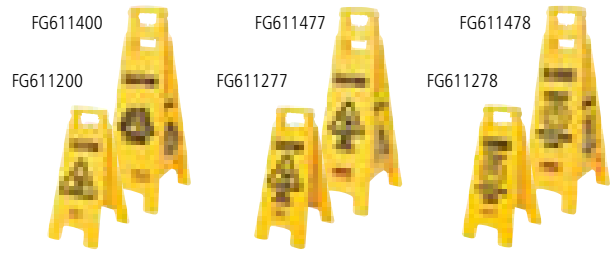

No.	Color	Description	U.S. Dimensions	U.S. Ship Wt/Ctn	Metric Dimensions	Metric Ship Wt/Ctn	Pack
FG611200*	YEL	Floor Sign with Multi-Lingual "Caution" Imprint, 2-Sided	Open: 26" l x 11" w x 25" h Closed: 26" l x 11" w	15.0 lb	Open: 66 cm x 27.9 cm x 63.5 cm Closed: 66 cm x 27.9 cm	6.8 kg	6
FG611277	YEL	Floor Sign with "Caution Wet Floor" Imprint, 2-Sided	Open: 26" l x 11" w x 25" h Closed: 26" l x 11" w	15.1 lb	Open: 66 cm x 27.9 cm x 63.5 cm Closed: 66 cm x 27.9 cm	6.8 kg	6
FG611278	YEL	Floor Sign with Multi-Lingual "Closed" Imprint, 2-sided	Open: 26" l x 11" w x 25" h Closed: 26" l x 11" w	15.0 lb	Open: 66 cm x 27.9 cm x 63.5 cm Closed: 66 cm x 27.9 cm	6.8 kg	6
FG611400	YEL	Floor Sign with Multi-Lingual "Caution" Imprint, 4-Sided	Open: 38" l x 12" w x 37" h Closed: 38" l x 12" w	26.9 lb	Open: 96.5 cm x 30.5 cm x 94 cm Closed: 96.5 cm x 30.5 cm	12.2 kg	6
FG611477	YEL	Floor Sign with "Caution Wet Floor" Imprint, 4-Sided	Open: 38" l x 12" w x 37" h Closed: 38" l x 12" w	26.9 lb	Open: 96.5 cm x 30.5 cm x 94 cm Closed: 96.5 cm x 30.5 cm	12.2 kg	6
FG611478	YEL	Floor Sign with Multi-Lingual "Closed" Imprint, 4-Sided	Open: 38" l x 12" w x 37" h Closed: 38" l x 12" w	26.9 lb	Open: 96.5 cm x 30.5 cm x 94 cm Closed: 96.5 cm x 30.5 cm	12.2 kg	6
FG618400	YEL	20" (6.1 m) Barrier Chain for 6114 and Safety Cones	0.25" dia x 20" l x 0.88" w	5.2 lb	0.6 cm dia x 50.8 cm x 2.2 cm	2.4 kg	4

* Custom imprinting available; contact your local Sales Representative.

Mobile Barrier

Easy to use, highly visible mobile barrier for use in many situations.

- Flexible panels allow straight, curved, and circular configurations
- Extends to 13' when fully opened; features locking straps keep barrier closed when not in use
- Lightweight and compact (2' x 13" footprint when closed)
- ANSI and OSHA compliant color and graphics**
- For indoor use; shipped assembled



FG9S1100

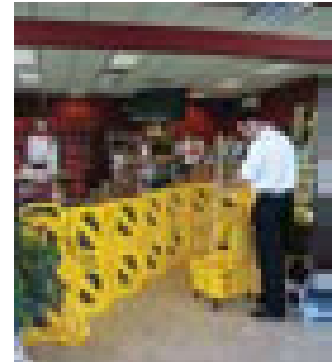

WORK AROUND ELECTRICAL EQUIPMENT?

Excerpt from OSHA reg. 29 CFR 1910.335 (b)(2): "Barricades shall be used...to prevent or limit employee access to work areas...Conductive [metal] barricades may not be used where they might cause an electrical contact hazard."

No.	Color	Description	U.S. Dimensions	U.S. Ship Wt/Ctn	Metric Dimensions	Metric Ship Wt/Ctn	Pack
FG9S1100	YEL	Mobile Barrier	Open: 40" h x 13" l x 1" w Closed: 40" h x 2" l x 13" w	37.0 lb	Open: 101.6 cm x 396 cm x 2.54 cm Closed: 101.6 cm x 61.0 cm x 33.0 cm	16.8 kg	1

Cone Barrier System

Complete, expandable system for quick deployment.

- FG628700 includes:
 - One 36" four-sided FG627600 Safety Cone
 - One steel double weight ring (27.2 lbs)
 - One belt cassette (7 ft x 3 in)
- ANSI and OSHA compliant color and graphics**
- Expand the system with additional FG628700 units
- Stackable, and can be used with Square BRUTE® Dolly (FG353000) for easy transport



FG628700 (2 qty.)



No.	Color	Description	U.S. Dimensions	U.S. Ship Wt/Ctn	Metric Dimensions	Metric Ship Wt/Ctn	Pack
FG353000	BLA	BRUTE® Square Dolly for FG352600, FG353600 Containers	17.25" sq x 6.25" h	18.5 lb	43.8 cm sq x 15.9 cm	8.4 kg	2
FG628700	YEL	Cone Barricade System Consists of: FG627600, (1) Belt Cassette and (1) Double Weight Ring	12.25" l x 12.25" w x 39.75" h	27.2 lb	31.1 cm x 31.1 cm x 101 cm	12.3 kg	1

**ANSI Z535.3--2002 Criteria for Safety Symbols; ANSI Z535--Safety Color; OSHA 1910.144--Safety Color; OSHA 1910.145--Specification for Accident Prevention Signage

WHEN ORDERING PRODUCTS WITH **BOLD** COLOR CODES,
PLEASE SPECIFY COLOR CODE AFTER THE PRODUCT NUMBER.
SEE PAGE 259 FOR THE PRODUCT COLOR GUIDE.

Pop-Up Safety Cones

Collapsible, automatically deployable cone.

- Durable cone material withstands rough handling
- Wall-mounted, shatterproof storage tube provides easy and compact storage
- Storage tube mounting hardware includes tape and screws
- ANSI and OSHA compliant color and graphics**



No.	Color	Description	U.S. Dimensions	U.S. Ship Wt/Ctn	Metric Dimensions	Metric Ship Wt/Ctn	Pack
FG9S0000	YEL	Pop-Up Safety Cone, 20" (50.8 cm) with Multi-Lingual "Caution" Imprint and Wet Floor Symbol	21" dia x 21" w x 20" h	12.7 lb	53.3 cm dia x 53.3 cm x 50.8 cm	5.8 kg	12
FG9S0100	YEL	Pop-Up Safety Cone, 30" (76.2 cm) with Multi-Lingual "Caution" Imprint and Wet Floor Symbol	21" dia x 21" w x 30" h	23.5 lb	53.3 cm dia x 53.3 cm x 76.2 cm	10.7 kg	12

Folding Safety Cones

Large cone folds with a simple twist and slides into compact shell for handy storage.

- Made of spring steel and durable, easy-clean fabric
- Highly visible—30% more surface area than competitive fabric safety cones
- Large when deployed; compact when folded and stored in shell
- Storage shell mounting hardware includes tape, strap, and screws
- ANSI and OSHA compliant color and graphics**



No.	Color	Description	U.S. Dimensions	U.S. Ship Wt/Ctn	Metric Dimensions	Metric Ship Wt/Ctn	Pack
FG9S0700	YEL	Folding Safety Cone with "Caution" Imprint, English, Spanish, French	Opened 20" h x 18 1/2" w x 13" d Closed 8" h x 8" w x 1 1/2" d Shell 9" h x 8 3/4" w x 1 3/4" d	16.5 lb	50.8 cm x 46.6 cm x 33.0 cm 20.3 cm x 20.3 cm x 3.81 cm 20.3 cm x 22.2 cm x 4.44 cm	7.5 kg	12
FG9S0725	YEL	Folding Safety Cone with International Wet Floor Symbol	Opened 20" h x 18 1/2" w x 13" d Closed 8" h x 8" w x 1 1/2" d Shell 9" h x 8 3/4" w x 1 3/4" d	16.5 lb	50.8 cm x 46.6 cm x 33.0 cm 20.3 cm x 20.3 cm x 3.81 cm 20.3 cm x 22.2 cm x 4.44 cm	7.5 kg	12

**ANSI Z535.3—2002 Criteria for Safety Symbols; ANSI Z535—Safety Color; OSHA 1910.144—Safety Color; OSHA 1910.145—Specification for Accident Prevention Signage

Safety Cones and Accessories

Highly visible, bright yellow hazard protection system.

- Versatile top design accommodates barricade belt, flashing light, lock-in sign holder, and Audio Guard® accessories
- Four-sided shape for efficient stacking
- Multi-lingual imprinted warning messages provide effective communication with a broad audience
- Molded-in slots for easy handling
- Can be used with Square BRUTE® Dolly (FG353000) for easy transport
- ANSI and OSHA compliant color and graphics**



No.	Color	Description	U.S. Dimensions	U.S. Ship Wt/Ctn	Metric Dimensions	Metric Ship Wt/Ctn	Pack
FG353000	BLA	BRUTE® Square Dolly for FG352600, FG353600 Containers	17.25" sq x 6.25" h	18.5 lb	43.8 cm sq x 15.9 cm	8.4 kg	2
FG618400	YEL	20" (6.1 m) Barrier Chain for FG611400 and Safety Cones	0.25" dia x 20" l x 0.88" w	5.2 lb	0.6 cm dia x 50.8 cm x 2.2 cm	2.4 kg	4
FG627600*	YEL	Safety Cone 36" (91.4 cm) with Multi-Lingual "Caution" Imprint	12.25" l x 12.25" w x 36" h	17.6 lb	31.1 cm x 31.1 cm x 91.4 cm	8 kg	5
FG627677	YEL	Safety Cone 36" (91.4 cm) with Multi-Lingual "Caution, Wet Floor" Imprint	12.25" l x 12.25" w x 36" h	17.6 lb	31.1 cm x 31.1 cm x 91.4 cm	8 kg	5
FG627687	YEL	Safety Cone 36" (91.4 cm) with Multi-Lingual "Caution, Safety First" Imprint	12.25" l x 12.25" w x 36" h	17.6 lb	31.1 cm x 31.1 cm x 91.4 cm	8 kg	5
FG627700*	YEL	Safety Cone 25.75" (65.4 cm) with Multi-Lingual "Caution" Imprint	10.5" l x 10.5" w x 25.75" h	14.0 lb	26.7 cm x 26.7 cm x 65.4 cm	6.4 kg	6
FG627777	YEL	Safety Cone 25.75" (65.4 cm) with Multi-Lingual "Caution, Wet Floor" Imprint	10.5" l x 10.5" w x 25.75" h	14.0 lb	26.7 cm x 26.7 cm x 65.4 cm	6.4 kg	6
FG628400	BLA	Weight Ring-Single for all 36" (91.4 cm) Safety Cones	12.5" l x 12.5" w x 1" h	10.0 lb	31.8 cm x 31.8 cm x 2.5 cm	4.5 kg	1
FG628500	RED	Flashing Hazard Light for 25 1/4" (65.4 cm) and 36" (91.4 cm) Safety Cones	1" dia x 9.75" h	3.5 lb	2.5 cm dia x 24.8 cm	1.6 kg	12
FG628600	BLA	Lock-In Sign Holder for 25 1/4" (65.4 cm) and 36" (91.4 cm) Safety Cones	6" l x 0.75" w x 1.88" h	2.7 lb	15.2 cm x 1.9 cm x 4.8 cm	1.2 kg	12
FG628700	YEL	Cone Barricade System Consists of: FG627600, (1) Belt Cassette and (1) Double Weight Ring	12.25" l x 12.25" w x 39.75" h	27.2 lb	31.1 cm x 31.1 cm x 101 cm	12.3 kg	1

* Custom imprinting available; contact your local Sales Representative.

Site Safety Hanging Signs

Sign and pole combination for blocking doorways and entrances.

- Twisting action secures pole in doorways up to 50" wide to prohibit entry
- Soft, pliable sign rolls around pole for easy storage
- ANSI and OSHA compliant color and graphics**



FG9S1600

No.	Color	Description	U.S. Dimensions	U.S. Ship Wt/Ctn	Metric Dimensions	Metric Ship Wt/Ctn	Pack
FG9S1500	YEL	Site Safety Hanging Sign with "Closed for Cleaning" Imprint - English Only	Closed: 13" h x 28" w x 1" d Open: 13" h x 50 1/4" w x 1" d	5.5 lb	33 cm x 63.5 cm x 2.5 cm 33 cm x 125.7 cm x 2.5 cm	2.5 kg	6
FG9S1600	YEL	Site Safety Hanging Sign with Multi-Lingual "Closed for Cleaning" Imprint	Closed: 13" h x 27 3/4" w x 1" d Open: 13" h x 50" w x 1" d	5.5 lb	33 cm x 63.5 cm x 2.5 cm 33 cm x 125.7 cm x 2.5 cm	2.5 kg	6

**ANSI Z535.3—2002 Criteria for Safety Symbols; ANSI Z535—Safety Color; OSHA 1910.144—Safety Color; OSHA 1910.145—Specification for Accident Prevention Signage

WHEN ORDERING PRODUCTS WITH **BOLD** COLOR CODES,
PLEASE SPECIFY COLOR CODE AFTER THE PRODUCT NUMBER.
SEE PAGE 259 FOR THE PRODUCT COLOR GUIDE.

Hanging Safety Sign

An essential safety sign for use in stairways and doors.

- Flexible locking hanger keeps sign in place
- Two-sided design meets OSHA requirements
- ANSI and OSHA compliant color and graphics**



FG611000

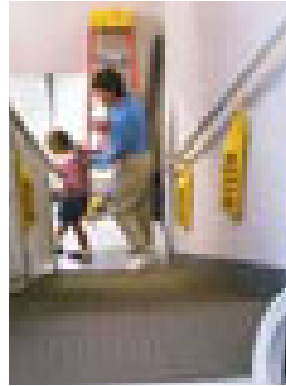

Flexible locking-style hanger helps keep sign in place.

Safety Factoid

Slip & Fall Per Claim Cost

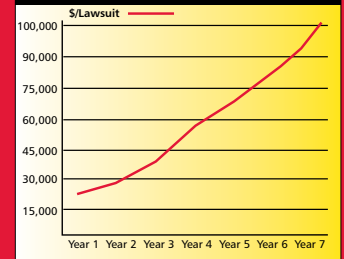

Every year, slip, trip, and fall accidents cost U.S. businesses over \$100,000 per lawsuit.

Source: Nat'l Floor Safety Institute (NFSI)

No.	Color	Description	U.S. Dimensions	U.S. Ship Wt/Ctn	Metric Dimensions	Metric Ship Wt/Ctn	Pack
FG611000*	YEL	Hanging Safety Sign with Multi-Lingual "Caution" Imprint and Falling Person Symbol	19.5" l x 4.375" w	3.0 lb	49.53 cm x 11.1 cm	1.4 kg	6

* Custom imprinting available; contact your local Sales Representative.

Over-the-Spill® System

Slip resistant pads quickly cover spills and alert pedestrians.

- Each yellow pad is coded with universal caution symbol and "Caution Wet Floor" message in English and Spanish
- Dispensing station mounts on flat surfaces
- Pads absorb up to 12 oz of liquid for faster clean-up
- ANSI and OSHA compliant color and graphics**

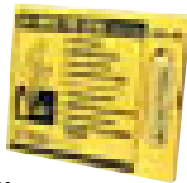

FG425100



FG425500



FG425400



FG425400 on FG611200



FG425100 / FG425400

No.	Color	Description	U.S. Dimensions	U.S. Ship Wt/Ctn	Metric Dimensions	Metric Ship Wt/Ctn	Pack
FG425100	YEL	Over-The-Spill® Station Kit, includes: Pad Dispenser, 25 Large Pads and Fasteners	21" l x 17.75" w	14.0 lb	53.3 cm x 45.1 cm	6.4 kg	6
FG425200	YEL	Over-The-Spill® Station Pads, Large; Refill Pads for FG425100, Contains 25 Pads	20" l x 16.5" w	25.0 lb	50.8 cm x 41.9 cm	11.3 kg	12
FG425300	YEL	Over-The-Spill® Station Pads, Medium; Refill Pads for FG425100, Contains 25 Pads	16.5" l x 14" w	17.0 lb	41.9 cm x 35.6 cm	7.7 kg	12
FG425400	YEL	Over-The-Spill® Pad Tablet; Contains 25 Pads	16.5" l x 14" w	20.0 lb	41.9 cm x 35.6 cm	9.1 kg	12
FG425500	YEL	Over-The-Spill® Mini Tablet	17" l x 7" w x 1.25" h	8.7 lb	43.2 cm x 17.8 cm x 3.2 cm	3.9 kg	12

**ANSI Z535.3–2002 Criteria for Safety Symbols; ANSI Z535–Safety Color; OSHA 1910.144–Safety Color; OSHA 1910.145–Specification for Accident Prevention Signage



FOOD STORAGE

ProServe™ Ingredient Management System	230
Racks for Shelf Ingredient Bins.....	231
Dunnage Racks.....	231
BRUTE® Ingredient Containers	232
ProServe™ Dual Action Food Box Lids	234
Food Box Accessories.....	234
Food Boxes.....	235
Space Saving Square Containers.....	236
Lids.....	236
Premier Small Capacity Containers.....	237
Round Storage Containers	237
Cold and Heavy-Duty Hot Food Pans	238

FOOD PREPARATION

High Heat Scrapers and Spoons.....	240
Cold Scrapers and Spoons	240
Measuring Cups and Spoons	240
Bouncer® Measuring Cups	241
Bouncer® Portioning Scoops.....	241
Bouncer® Scoops.....	241
BRUTE® GreensKeeper® Containers	242
Cake Keeper	242
BRUTE® "ICE ONLY" Container	242

FOOD TRANSPORT

ProServe™ Ice Handling System	243
ProServe™ Lightweight Insulated Carriers 244	
ProServe™ Professional Delivery Bags.....	245
CaterMax™ Insulated Carriers	245
ProServe™ Sheet Pan Rack System.....	246
ProServe™ Racks and Carts	246
Convertible Utility Cart.....	247
Executive Service Cart.....	248
Service Carts.....	248
™tra™ Carts	249
Heavy-Duty Utility Carts.....	249
Heavy-Duty Platform Truck.....	250
Triple® Trolley.....	250
Stack Nest Palletote® Boxes	250

BEVERAGE AND TABLE SERVICE

Bus/Tote Boxes.....	251
Cutlery Bin.....	251
Condiment Dispensers	251
Bouncer® Pitchers	252
Covered Pitchers.....	252
Beverage Dispensers.....	252
Insulated Cold Beverage Dispensers	252

YOUTH SERVICE

Sturdy Chair™ Youth Seats with Microban® Antimicrobial Protection	253
Baby Changing Stations with Antimicrobial Protection.....	254

MONITORING SOLUTIONS

High Performance Digital Portion Control Scales.....	255
Compact Digital Portion Control Scales	255
Digital Ingredient Portion Control Scales... 255	
Baker's Beam Scales.....	255
Portion Control Scales, Mechanical	256
Scales, Washable	256
Y-Line Mechanical Portion Control Scales.. 257	
Compact Portion Control Scales	257
Hanging Scales	257
Digital Receiving / Utility Scales.....	258
Briefcase / Utility Mechanical Receiving Scales	258
Platform Receiving Scales	258

SMARTER FOODSERVICE

At Rubbermaid Commercial Products we're passionate about foodservice. We understand that food freshness and overall quality are the key ingredients you need to create and execute an exceptional experience for your customer. As the industry leader in innovative, solutions-based commercial products, our broader mission is to provide meaningful and smart solutions to meet all of your operational needs. Our commitment to you is to provide an array of innovative solutions to help you succeed in your goal of creating the highest quality experience for your guests at the lowest overall cost to you.

OUR COMMITMENT TO SAFETY

You can depend on Rubbermaid's patent-pending designs and award-winning products to help you meet industry standards for preparing, serving, storing, and transporting food safely.

OUR COMMITMENT TO SUSTAINABILITY



Rubbermaid Commercial Products is committed to products, methods and programs that help people live and work in more environmentally sustainable ways. All RCP products marked with the leaf symbol indicate products specifically designed to support sustainable business practices and/or contain post-consumer recycled content. One more way Rubbermaid Commercial Products helps you Work Smarter every day.



ProSave™ Dual Action Food Box Lids (see page 234)



100 Cup Safety Storage Bin (see page 230)



SAFE TRANSPORT OF ICE

Rubbermaid's ProServe™ Ice Handling System (patent-pending) reduces the risk of cross-contamination and helps improve worker safety.



ProServe™ Ice Handling System (see page 243)

Critical Control Points (CCP's)

A. Receiving of Goods

Problems

- Slow handling of food can lead to a temperature control failure.



RCP Solutions

- Handle quickly and efficiently with dollies and trucks.

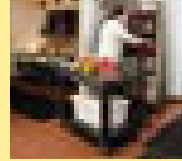

Heavy-Duty Utility Carts

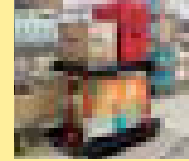

Convertible Utility Cart

G. Cleaning

Problems

- Residues on hard-to-clean metal pans: bacteria build-up.
- Inappropriate equipment: inefficient cleaning.
- Area not disinfected efficiently after work.

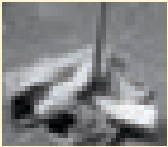

RCP Solutions

- Non sticking PC GN Food Pans.
- Rubbermaid HYGEN™ Microfiber Cleaning System helps cleaning and disinfecting quickly and efficiently.
- Color coded equipment.



GN Food Pans



Microfiber System

F. Waste Management

Problems

- Inappropriate waste handling can result in cross-contamination because of contact with contaminated waste.



RCP Solutions

- Step-on Containers with foot operation avoids contact between hand and contaminated waste.



Step-on Containers

E. Transportation and Serving

Problems

- Transportation: inadequate insulated carriers will not maintain food in the safe zone.
- Dented metal food pans favour bacteria build-up.
- Inappropriate usage of ice handling utensils increases the risk of mold/bacteria growth.



RCP Solutions

- Transportation: ProServe™, Insulated Carriers and CaterMax™ ensure food remains in safe zone during holding.
- GN hard and soft lids protect contents from physical hazards.
- ProServe™ Ice Handling System has hand guards/protective attributes reduces the risk of foodborne illness.

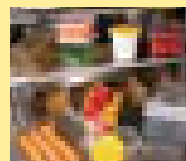

GN Food Pans

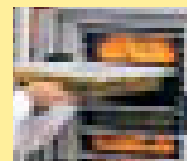

CaterMax™ Insulated Carriers



ProServe™ Insulated Carriers

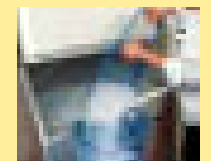

ProServe™ Ice Handling System

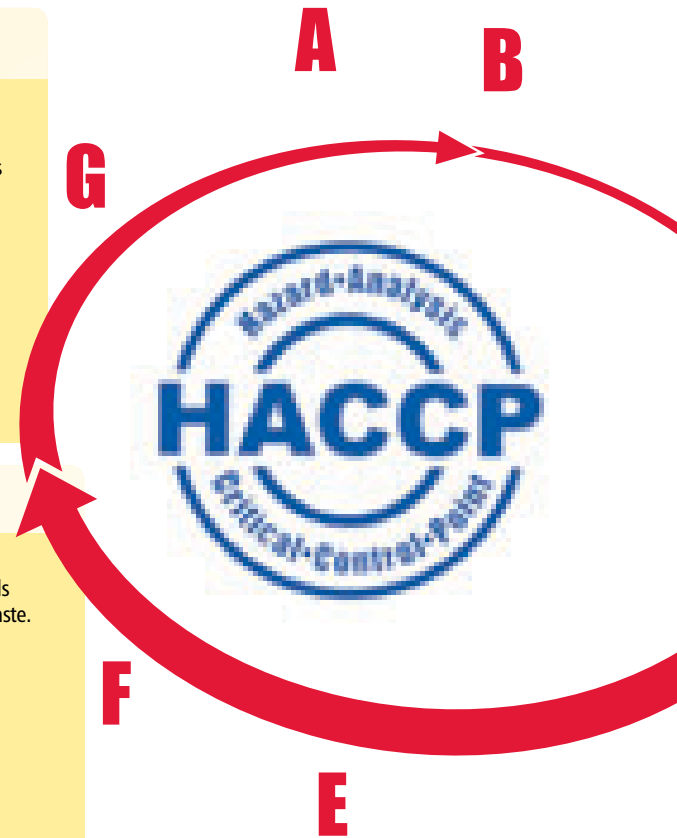

B. Bulk Storage of Ingredients

Problems

- Missing or scoops stored in ingredients.
- Putting new ingredients on top of old.
- Uncovered storage leads to insect or rodent infestation.
- Contamination and deterioration before use.



RCP Solutions

- Dedicated internal scoop storage.
- FIFO control for ingredient rotation and freshness.
- Keep ingredients dry and safe from external contamination.
- Choose adapted containers in size and material. (Polyethylene materials wash easily)



ProSave™ Sliding Lid with BRUTE® Containers

ProSave™ Ingredient Bins

BRUTE® Greenskeeper® Container

What is HACCP?

- Stands for Hazard Analysis Critical Control Points.
- It's a Process Control system.
- It is a protocol that provides guidelines.
- But it is not a legislation or law itself.

Why comply with HACCP guidelines?

- To avoid food contamination in Food Preparation Process.
- To prevent any unsafe food from leaving the process (this process could be for a food processing plant or food preparation in a restaurant).

C

C. Food Preparation and Small Storage

Problems

- Improperly stored food leads to cross contamination.
- Improperly covered food leads to spoilage.

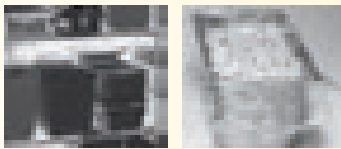

RCP Solutions

- Use covers on all storage containers for safety.
- Store products with ready to eat foods above raw foods to reduce risk of cross contamination.
- Use only NSF certified storage containers and carts for reduced risk of cross-contamination.

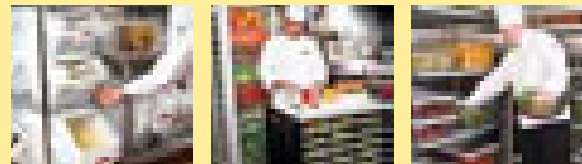

ProSave™ Shelf Ingredient Bins

ProSave™ Racks and Carts, GN Pans

ProSave™ Dual Action Food Box Lid

How does it work?

1. Conduct a hazard analysis
They can be :
 - Biological (eg. salmonella)
 - Physical (eg. glass in food)
 - Chemical (eg. cleaning chemical)
2. Determine Critical Control Points (CCP's).
3. Establish critical limits.
4. Monitor control of CCP's.
5. Establish pre-planned corrective actions to be taken.
6. Establish procedures for verifying that the system is working.
7. Establish a document and record keeping procedures.

D

D. Cooking

Problems

- Metal pans dent, creating room for bacterial build-up.
- Utensils can melt in preparation = physical hazard.



RCP Solutions

- Straight from preparation to cooking. One GN Container for all preparations : Preparing > Storing > Cooking > Cooling > Transporting.
- Heat suitable High Heat Scrapers enable secure cooking of hot preparations.

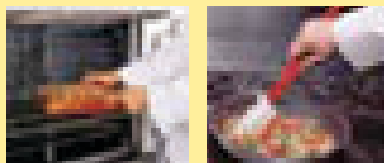

GN Food Pans

High Heat Scrapers

Comply with HACCP Guidelines.

- **YOU** avoid costs associated with poor food hygiene.
- **YOU** protect your reputation and image.

ProSave™ Ingredient Management System

INGREDIENT BINS

Improved productivity through patented integrated lid and scoop system.

- Integrated lid and measuring scoop allows for quick one-handed access to stored ingredients
- Clear window for fast ingredient identification and inventory management
- Certified to NSF/Ansi/3-A and 2 Standards
- Commercial dishwasher safe
- Complies with FDA Food code 3-304.12 to increase inspection score

SHELF INGREDIENT BINS (additional features)

The only storage system to access ingredients when stacked.

- One-handed access while stacked improves space efficiency
- FIFO (First In First Out) barrier for proper food rotation improves food quality



Dedicated internal scoop storage meets safety compliance.



Speed up food preparation with one-handed access.



Ensures proper food rotation with FIFO barrier.

55%

PRODUCTIVITY SAVINGS

with one-handed access



See it in ACTION

www.rubbermaidprosave.com

SCOOPS INCLUDED WITH BINS!

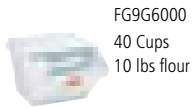

FG9G6000
40 Cups
10 lbs flour



FG9G5700
100 Cups
25 lbs flour



FG9G5800
200 Cups
50 lbs flour



FG360088
400 Cups
125 lbs flour



FG360288
500 Cups
150 lbs flour



FG360388
600 Cups
175 lbs flour

PROSAVE™ INGREDIENT BINS

No.	Color	Description	U.S. Capacity (gal/cu. ft)	U.S. Flour/ Sugar Capacity	U.S. Dimensions	U.S. Ship Wt/Ctn	Metric Capacity	Metric Flour/ Sugar Capacity	Metric Dimensions	Metric Ship Wt/ Ctn	Pack
FG9G6000	WHT	40 Cup Shelf Ingredient Bin with 1/2 Cup Scoop	2.63 gal .33 cu ft	Flour: 13 lb Sugar: 17 lb	15" l x 11.75" w x 8.5" h	3.30 lbs	.12 m ³	Flour: 11.34 kg Sugar: 22.68 kg	38.1 cm x 29.8 cm x 21.6 cm	1.5 kg	1
FG9G5700	WHT	100 Cup Shelf Ingredient Bin with 2 Cup Scoop	6.25 gal .836 cu ft	Flour: 25 lb Sugar: 50 lb	23.5" l x 11.5" w x 16.88" h	13.25 lbs	.08 m ³	Flour: 11.34 kg Sugar: 22.68 kg	59.7 cm x 29.2 cm x 42.9 cm	6.01 kg	1
FG9G5800	WHT	200 Cup Shelf Ingredient Bin with 2 Cup Scoop	12.63 gal 1.67 cu ft	Flour: 50 lb Sugar: 100 lb	23.5" l x 19.2" w x 16.88" h	18.5 lbs	.10 m ³	Flour: 22.68 kg Sugar: 45.36 kg	59.7 cm x 48.8 cm x 42.9 cm	8.39 kg	1
FG360088	WHT	Slant Front Ingredient Bin with Sliding Lid and 32 oz (0.9 L) Scoop	20.5 gal 2.75 cu ft	Flour: 124 lb Sugar: 158 lb	29.25" l x 13.13" w x 28" h	27.7 lb	.08 m ³	Flour: 56.3 kg Sugar: 72.7 kg	74.3 cm x 33.4 cm x 71.1 cm	12.6 kg	1
FG360100	WHT	Flat Top Ingredient Bin with Sliding Hinged Lid	28 gal 3.75 cu ft	Flour: 139 lb Sugar: 178 lb	22" l x 22" w x 23" h	29.1 lb	.11 m ³	Flour: 63.1 kg Sugar: 80.8 kg	55.9 cm x 55.9 cm x 58.4 cm	13.2 kg	1
FG360288	WHT	Slant Front Ingredient Bin with Sliding Lid and 32 oz (0.9 L) Scoop	26.2 gal 3.5 cu ft	Flour: 154 lb Sugar: 197 lb	29.5" l x 15.5" w x 28" h	32.7 lb	.1 m ³	Flour: 69.9 kg Sugar: 89.4 kg	74.9 cm x 39.4 cm x 71.1 cm	14.8 kg	1
FG360388	WHT	Slant Front Ingredient Bin with Sliding Lid and 32 oz (0.9 L) Scoop	30.8 gal 4.12 cu ft	Flour: 188 lb Sugar: 240 lb	29.75" l x 18" w x 28" h	38.7 lb	.12 m ³	Flour: 85.3 kg Sugar: 108.9 kg	75.6 cm x 45.7 cm x 71.1 cm	17.6 kg	1

PROSAVE™ LIDS WITH SCOOPS

No.	Color	Description	U.S. Dimensions	Fits Rubbermaid® Ingredient Bin	U.S. Ship Wt/Ctn	Metric Dimensions	Metric Ship Wt/Ctn	Pack
FG9F7700	CLR	Sliding Lid with 32 oz (0.9 L) Scoop for FG360088 Ingredient Bin	29" l x 12.1" w x 1.9" h	3600	5.8 lb	73.7 cm x 30.7 cm x 4.8 cm	2.6 kg	1
FG9F7800	CLR	Sliding Lid with 32 oz (0.9 L) Scoop for FG360288 Ingredient Bin	29" l x 14.5" w x 1.9" h	3602	6.5 lb	73.7 cm x 36.8 cm x 4.8 cm	2.9 kg	1
FG9F7900	CLR	Sliding Lid with 32 oz (0.9 L) Scoop for FG360388 Ingredient Bin	29" l x 17.2" w x 1.9" h	3603	7.4 lb	73.7 cm x 43.7 cm x 4.8 cm	3.4 kg	1

WHEN ORDERING PRODUCTS WITH BOLD COLOR CODES, PLEASE SPECIFY COLOR CODE AFTER THE PRODUCT NUMBER. SEE PAGE 259 FOR THE PRODUCT COLOR GUIDE.

Racks for Shelf Ingredient Bins

Store and transport bins efficiently throughout the operation.

- Maximize space for kitchen preparation and storeroom for ingredient storage
- Racks designed to hold and transport 200 lbs. per shelf*
- 5" non-marking casters for safe transport
- Locating bar on shelf to secure bins during transport
- Customize your shelf ingredient bins in storage with different configurations

SCOOPS INCLUDED WITH BINS!



FG9G8100
Rack
Wall Mounted

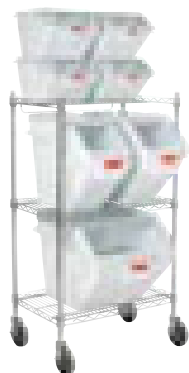

FG9G5900
Rack
28" Wide



FG9G7900
Rack
38" Wide



FG9G8000
Rack
50" Wide

RACKS FOR PROSAVE™ SHELF INGREDIENT BINS

No.	Color	Description		US Depth	US Width	US Height	Case Weight (lbs)	Metric Depth	Metric Width	Metric Height	Case Weight (kg)	Case Pack
FG9G5900	CHRM	Cart for Shelf Ingredient Bins	2-Shelves, Each Shelf Holds (4) FG9G6000, (2) FG9G5700 or (1) FG9G5800	18"	26"	47.75"	37.5 lbs	45.7 cm	66 cm	121.3 cm	17 kg	1
FG9G7900	CHRM	Mobile Rack for Shelf Ingredient Bins, 38" wide	3-Shelves, Each Shelf Holds (6) FG9G6000, (3) FG9G5700 or (1) FG9G5800	18"	38"	48.276"	43.8 lbs	35.6 cm	96.5 cm	122.6 cm	19.9 kg	1
FG9G8000	CHRM	Mobile Rack for Shelf Ingredient Bins, 50" wide	4-Shelves, Each Shelf Holds (8) FG9G6000, (4) FG9G5700 or (2) FG9G5800	18"	50"	67.157"	76 lbs	45.7 cm	127 cm	170.5 cm	3405 kg	1
FG9G8100	CHRM	Wall Mounted Rack for Shelf Ingredient Bin (FG9G6000 only)	Shelf Holds (1) FG9G6000	10.5"	10.63"	7.13"	5.2 lbs	26.7 cm	27 cm	18.1 cm	2.4 kg	2

SCOOPS

No.	Color	Description	Cups (Liters)	US Depth	US Width	US Height	Case Weight (lbs)	Metric Depth	Metric Width	Metric Height	Case Weight (kg)	Pack
FG9G8200	WHT	½ Cup Measuring Scoop for FG9G6000 Shelf Ingredient Bin	½ Cup, (0,12)	7.38"	3.38"	1.50"	1.05 lbs	18.7 cm	8.6 cm	3.8 cm	.48 kg	12
FG9F7500	CLR	BOUNCER® Contour Scoop for FG360088, FG360288, FG360388 Ingredient Bins and FG9G7700	32 oz, (0,95)	10.8"	4.8"	4.7"	4.2 lbs	27.4 cm	12.2 cm	12 cm	1.9 kg	6
FG9F7600	CLR	BOUNCER® Contour Scoop for FG360088, FG360288, FG360388 Ingredient Bins and FG9G7800	64 oz, (1,90)	13.44"	5.89"	6.0"	6.2 lbs	34.1 cm	15 cm	15.2 cm	2.8 kg	6
FG9G5100	CLR	BOUNCER® Portioning Scoop for FG9G5700, FG9G5800 Shelf Ingredient Bins and FG9G7600, FG9G7300	2 Cups, (0,47)	4.6"	5.1"	5.25"	3.2 lbs	11.7 cm	13 cm	13.3 cm	1.4 kg	12
FG9G5200	CLR	BOUNCER® Portioning Scoop for FG9G7700, FG9G7400 Sliding Lid	3 Cups, (0,71)	6"	5.1"	5.70"	4.0 lbs	15.2 cm	13 cm	14.5 cm	1.8 kg	12
FG9G5300	CLR	BOUNCER® Portioning Scoop for FG9G7800, FG9G7500 Sliding Lid	4 Cups, (0,95)	6"	5.60"	6.60"	5.0 lbs	15.2 cm	14.2 cm	16.8 cm	2.3 kg	12

Dunnage Racks

Perfect for storing frozen, cold, or dry goods off of the floor.

- Slotted deck allows maximum air circulation for perishable or dry goods



FREE ER SAFE
Withstands temperatures from -20° to 120° F.



MEETS NSF FOOD SAFETY GUIDELINES

12" high deck meets food safety guidelines; NSF approved.

FG449100

RUGGED CONSTRUCTION

Duramold's™ exclusive, precision-engineered resin and rust resistant aluminum composite structure provides maximum load support.

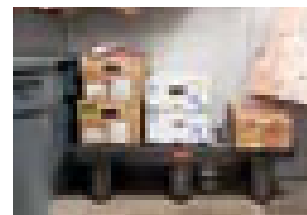
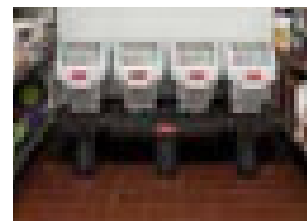

No.	Color	Description	U.S. Dimensions	U.S. Capacity	U.S. Ship Wt/Ctn	Metric Dimensions	Metric Capacity	Metric Ship Wt/Ctn	Pack
FG448900	BLA	Dunnage Rack (24" x 36")	35.9" l x 24.25" w x 12.5" h	1500 lb	28.0 lb	91.2 cm x 61.6 cm x 31.8 cm	680 kg	12.7 kg	1
FG449000	BLA	Dunnage Rack (24" x 48")	47.88" l x 24.25" w x 12.5" h	2000 lb	35.0 lb	121.6 cm x 61.6 cm x 31.8 cm	907 kg	15.9 kg	1
FG449100	BLA	Dunnage Rack (30" x 60")	59.9" l x 30.25" w x 12.5" h	2000 lb	44.0 lb	152.1 cm x 76.8 cm x 31.8 cm	907 kg	20 kg	1



ProSave™ Ingredient Management System

SLIDING LID FOR BRUTE® INGREDIENT CONTAINERS

Designed for quick one-handed access to ingredients in a high production facility.

- Patent-pending rotating lid allows for one-handed access
- Dedicated internal scoop storage complies with food code for safe access
- Hook options for 32 and 64 oz. Contour Scoop allows for ingredient access flexibility
- Clear windows for fast ingredient identification and inventory management
- Certified to NSF/Ansi/3-A and 2 Standards
- Commercial dishwasher safe



See it in ACTION
www.rubbermaidprosave.com



Improve safety compliance with dedicated internal scoop storage.



Enhance food production efficiency with rotating clear lid.



FG264000 Dolly



SCOOPS INCLUDED!

FG9G7600 / FG9G7700 / FG9G7800 Sliding Lid



FG9G7300 100 Cups 25 lbs flour



FG9G7400 250 Cups 75 lbs flour



FG9G7500 400 Cups 125 lbs flour

PROSAVE™ INGREDIENT CONTAINER LIDS

No.	Color	Description	U.S. Depth	U.S. Width	U.S. Height	Case Weight (lbs to kg)	Case Pack
FG9G7600	WHT	Sliding Lid with 2 Cup Scoop (fits FG261000 BRUTE® Container)	17"	17"	4.75"	3.04 lbs (1.38 kg)	1
FG9G7700	WHT	Sliding Lid with 3 Cup Scoop (fits FG262000 BRUTE® Container)	20.75"	20.75"	5"	4.30 lbs (1.95 kg)	1
FG9G7800	WHT	Sliding Lid with 4 Cup Scoop (fits FG263200 BRUTE® Container)	23.50"	23.50"	5.25"	5.25 lbs (2.38 kg)	1

PROSAVE™ INGREDIENT CONTAINER COMBOS

No.	Color	Description	Gallons (Liters)	Cups (Liters)	Cubic ft3 (Meters m3)	Flour (lb to kg)	Sugar (lb to kg)	U.S. Depth	U.S. Width	U.S. Height	Case Weight (lbs to kg)	Pack
FG9G7300	WHT	Sliding Lid w/ 2 Cup Scoop and FG261000 BRUTE® Container COMBO	6.70 (25,36)	100 (23,66)	.90 (15)	33 (15)	46 (21)	16.90"	16.90"	18.90"	7.92 lbs (3.59 kg)	1
FG9G7400	WHT	Sliding Lid w/ 3 Cup Scoop and FG262000 BRUTE® Container COMBO	15.60 (59,05)	250 (59,15)	2.09 (0,06)	78 (35)	109 (49)	20.90"	20.90"	24.80"	10.65 lbs (4.83 kg)	1
FG9G7500	WHT	Sliding Lid w/ 4 Cup Scoop and FG263200 BRUTE® Container COMBO	25.60 (96,90)	400 (94,64)	3.42 (0,10)	128 (58)	178 (81)	23.40"	23.40"	29.30"	14.05 lbs (6.37 kg)	1

PROSAVE™ INGREDIENT CONTAINERS

No.	Color	Description	Gallons (Liters)	Cups (Liters)	Cubic ft3 (Meters m3)	Flour (lb to kg)	Sugar (lb to kg)	U.S. Depth	U.S. Width	U.S. Height	Case Weight (lbs to kg)	Pack
FG261000	WHT	BRUTE® Container without Lid	10 (37,85)	150 (35,49)	1.33 (0,04)	47 (21)	65 (29)	15.63"	15.63"	17.13"	19 lbs (8.62 kg)	6
FG262000	WHT	BRUTE® Container without Lid	20 (75,70)	300 (70,98)	2.66 (0,08)	94 (43)	130 (59)	19.50"	19.50"	22.88"	35 lbs (15.88 kg)	6
FG263200	WHT	BRUTE® Container without Lid	32 (121,12)	500 (118,29)	4.28 (0,12)	156 (71)	217 (98)	22"	22"	27.25"	49.5 lbs (22.45 kg)	6
FG264000	BLA	BRUTE® Dolly for FG9G7400 , FG9G7500 , FG262000 and FG263200						18.25"	18.25"	6.63"	13.1 lbs (5.94 kg)	2

WHEN ORDERING PRODUCTS WITH BOLD COLOR CODES, PLEASE SPECIFY COLOR CODE AFTER THE PRODUCT NUMBER. SEE PAGE 259 FOR THE PRODUCT COLOR GUIDE.

MATERIAL AND PRODUCT SELECTION GUIDE

Rubbermaid, the leader in food storage, understands the complexity of your business and the multitude of challenges you face on a daily basis managing food costs, time, and labor issues. We offer a wide selection of storage containers in different materials to allow you to choose the right storage container for your operational needs.



PROSAVE™ INGREDIENT BINS

Dry Bulk Food Storage

- Sliding lids and integrated scoops allow for ease of access to ingredients for preparation efficiency
- Promotes food safety compliance



PROSAVE™ FOOD BOX SYSTEM

Dry or Refrigerated Bulk Food Storage

- Efficiently stores and transports bulk foods
- Clarity allows for product identification for easier inventory control and ordering



SPACE SAVING 5" SQUARE CONTAINERS

Prepared Food Storage

- 25% more space efficient than round containers
- Containers have color imprinted measurements for preparation and inventory management



ROUND CONTAINERS

Prepared Food Storage

- Economical, durable, and easy to use
- Round design for improved air circulation during storage



COLD & HEAVY DUTY HOT FOOD PANS

Full Service Containers

- Streamlines operation for storage, preparation, cooking, and serving
- Four lid options available to meet process needs



PREMIER® CONTAINERS

Small Capacity Storage

- Secure space-efficient storage for small ingredients and spices
- Stores from 2 to 14 cups

MATERIAL SELECTION GUIDE

	High Heat Material	Polycarbonate	Polyethylene	Clarified Polypropylene
Temperature	■ Temperature Rated: -40°F to 375°F	■ Temperature Rated: -40°F to 210°F	■ Temperature Rated: -20°F to 150°F	■ Temperature Rated: -20°F to 150°F
Washing	■ Commercial dishwasher safe ■ Approved for use in continuous motion pot washing systems	■ Commercial dishwasher safe	■ Commercial dishwasher safe	■ Commercial dishwasher safe
Cooking	■ Microwave safe ■ Steam table well safe ■ Oven safe up to 375° ■ Not for use with open flame	■ Microwave safe ■ Not for use in steam table wells	Not rated	Not rated
Cooling	■ Cooling and heating rate comparable to stainless steel ■ Cooler to the touch than metal	■ Cooling rate comparable to stainless steel	Not rated	Not rated
Surface	■ Smooth surfaces are easy to clean ■ Stain, odor, and break resistant ■ Non-stick surface for better food release	■ Smooth surfaces are easy to clean ■ Stain, odor, and break resistant ■ Non-stick surface for better food release	■ Smooth surfaces are easy to clean ■ White, transparent ■ Strong, impact resistance	■ Smooth surfaces are easy to clean ■ Contact clear, translucent ■ Good impact resistance
Certification	■ FDA food grade materials ■ NSF Certified ■ EU Certified	■ FDA food grade materials ■ NSF Certified ■ EU Certified	■ FDA food grade materials ■ NSF Certified ■ EU Certified	■ FDA food grade materials ■ NSF Certified ■ EU Certified

*Oven: Up to 375°F

ProSave™ Dual Action Food Box Lids *New!*

Designed with you in mind, the ProSave Dual Action Food box lid helps provide an integrated solution that not only fits all clear food boxes, but slides back or flips-up for proper food storage and freshness, saving you time and money.

- Access food contents without having to remove the lid
- Universal lid fits competitive clear food boxes
- Door slides back or flips up for flexible access
- Reinforced lid corners for durability
- Simple disassembly for commercial dishwashing



See it in ACTION

www.rubbermaidprosava.com

Food Box Accessories

Improve productivity and space efficiency.

DRAIN TRAYS *New!*

- Domed design allows for improved drainage to keep food fresh longer
- Improves airflow circulation
- 2 sizes to fit both 12" x 18" and 18" x 26" food boxes



COLANDERS *New!*

- Easy lift handles (8" only)
- Promotes liquid drainage
- Available in 5" or 8" depth for 18" x 26" clear food boxes



65%

PRODUCTIVITY SAVINGS
with one-handed access

ACCESS WITHOUT LID REMOVAL
Helps reduce cross-contamination and ideal for tight spaces.

ONE-HANDED ACCESS
For improved flexibility and efficiency.

LID SLIDES OR FLIPS OPEN
Quickly access food while promoting proper food storage.

ONE-PIECE INTEGRATED LID
Locks onto food box for secure food coverage; fits all major brands of clear food boxes.

CLEAR WINDOW & DOOR
Allows for easy identification.



FG330500 / FG331100

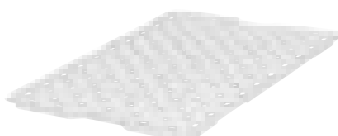

FG331400 / FG331800



FG330300



FG333200

PROSAVE™ DUAL ACTION LIDS

No.	Color	Description	U.S. Dimensions	U.S. Ship Weight	Metric Dimensions	Metric Ship Weight	Case Pack
FG330500	CLR	ProSave™ Dual Action Lid	18" L x 12" W	4.06 lbs	45.7 cm l x 30.5 cm w	1.84 kg	3
FG331100	CLR	ProSave™ Dual Action Lid	26" L x 18" W	8.13 lbs	66 cm l x 45.7 cm	3.69 kg	3

*Fits clear food boxes

DRAIN TRAYS

No.	Color	Description	U.S. Dimensions	U.S. Ship Weight	Metric Dimensions	Metric Ship Weight	Case Pack
FG331400	CLR	Drain Tray	18" L x 12" W	3.5 lbs	45.7 cm l x 30.5 cm w	1.59 kg	6
FG331800	CLR	Drain Tray	26" L x 18" W	2.9 lbs	66 cm l x 45.7 cm w	1.32 kg	6

COLANDERS

No.	Color	Description	U.S. Dimensions	U.S. Ship Weight	Metric Dimensions	Metric Ship Weight	Case Pack
FG330300	CLR	Colander for Tote Boxes 6" deep or greater	26" L x 18" W x 5" D	26.7 lbs	66 cm l x 45.7 cm w x 12.7 cm d	12.21 kg	6
FG332200	CLR	Colander for Tote Boxes 9" deep or greater	26" L x 18" W x 8" D	27 lbs	66 cm l x 45.7 cm w x 20.3 cm d	12.25 kg	6

WHEN ORDERING PRODUCTS WITH BOLD COLOR CODES, PLEASE SPECIFY COLOR CODE AFTER THE PRODUCT NUMBER. SEE PAGE 259 FOR THE PRODUCT COLOR GUIDE.

Food Boxes

Durable storage solution for food as it flows throughout your facility.

- Crystal clear polycarbonate is stain and odor resistant and allows for visibility of food contents and quality
- White polypropylene containers provide durable and practical solution
- Texturing on corners and base reduces scratching
- Labeling window visible on bases and lids for date and information coding
- Available in standard sizes of 12" x 18" and 18" x 26"

SOLID FLAT LIDS

- Durable lids snap tightly into place during transport and keep foods fresh
- Use lid as a tray when displayed upside down
- Available in clear polycarbonate or white polyethylene



NSF

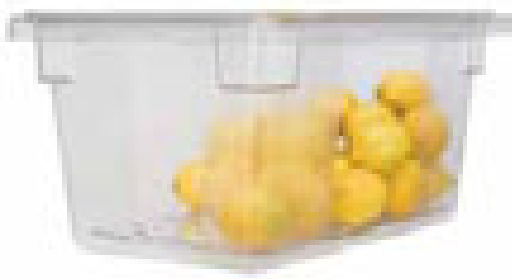

POLYCARBONATE FOOD BOXES & LIDS

No.	Color	Description	U.S. Capacity	U.S. Dimensions	U.S. Ship Wt/Ctn	Metric Capacity	Metric Dimensions	Metric Ship Wt/ Ctn	Case Pack
FG330600	CLR	Food/Tote Box	5 gal	26" l x 18" w x 3½" d	21.5 lbs	18.9 L	66 cm x 45.7 cm x 8.9 cm	9.8 kg	6
FG330800	CLR	Food/Tote Box	8½ gal	26" l x 18" w x 6" d	30.0 lbs	32.2 L	66 cm x 45.7 cm x 15.2 cm	13.6 kg	6
FG330000	CLR	Food/Tote Box	12½ gal	26" l x 18" w x 9" d	42.9 lbs	47.3 L	66 cm x 45.7 cm x 22.9 cm	19.5 kg	6
FG332800	CLR	Food/Tote Box	16½ gal	26" l x 18" w x 12" d	54.9 lbs	62.9 L	66 cm x 45.7 cm x 30.5 cm	24.9 kg	6
FG330100	CLR	Food/Tote Box	21½ gal	26" l x 18" w x 15" d	66.9 lbs	81.4 L	66 cm x 45.7 cm x 38.1 cm	30.3 kg	6
FG330200	CLR	Lid for FG330000, FG330100, FG330600, FG330800, FG332800 Food/Tote Boxes		26" l x 18" w	16.9 lbs		66 cm x 45.7 cm	7.7 kg	6
FG330700	CLR	Food/Tote Box	2 gal	18" l x 12" w x 3½" d	10.4 lbs	7.6 L	45.7 cm x 30.5 cm x 8.9 cm	4.7 kg	6
FG330900	CLR	Food/Tote Box	3½ gal	18" l x 12" w x 6" d	18.0 lbs	13.2 L	45.7 cm x 30.5 cm x 15.2 cm	8.2 kg	6
FG330400	CLR	Food/Tote Box	5 gal	18" l x 12" w x 9" d	22.1 lbs	18.9 L	45.7 cm x 30.5 cm x 22.9 cm	10 kg	6
FG331000	CLR	Lid for FG330400, FG330700, FG330900 Food/Tote Boxes		18" l x 12" w	7.6 lbs		45.7 cm x 30.5 cm	3.4 kg	6

POLYETHYLENE FOOD BOXES* & LIDS

No.	Color	Description	U.S. Capacity	U.S. Dimensions	U.S. Ship Wt/Ctn	Metric Capacity	Metric Dimensions	Metric Ship Wt/ Ctn	Case Pack
FG350600	WHT	Food/Tote Box	5 gal	26" l x 18" w x 3½" d	18.1 lbs	18.9 L	66 cm x 45.7 cm x 8.9 cm	8.2 kg	6
FG350800	WHT	Food/Tote Box	8½ gal	26" l x 18" w x 6" d	23.3 lbs	32.2 L	66 cm x 45.7 cm x 15.2 cm	10.5 kg	6
FG350000	WHT	Food/Tote Box	12½ gal	26" l x 18" w x 9" d	31.7 lbs	47.3 L	66 cm x 45.7 cm x 22.9 cm	14.4 kg	6
FG352800	WHT	Food/Tote Box	16½ gal	26" l x 18" w x 12" d	41.8 lbs	62.9 L	66 cm x 45.7 cm x 30.5 cm	19 kg	6
FG350100	WHT	Food/Tote Box	21½ gal	26" l x 18" w x 15" d	52.9 lbs	81.4 L	66 cm x 45.7 cm x 38.1 cm	24 kg	6
FG350200	WHT	Lid for FG350000, FG350100, FG350600, FG350800, FG352800 Food/Tote Boxes		26" l x 18" w	14.8 lbs		66 cm x 45.7 cm	6.7 kg	6
FG350700	WHT	Food/Tote Box	2 gal	18" l x 12" w x 3½" d	8.2 lbs	7.6 L	45.7 cm x 30.5 cm x 8.9 cm	3.7 kg	6
FG350900	WHT	Food/Tote Box	3½ gal	18" l x 12" w x 6" d	14.0 lbs	13.2 L	45.7 cm x 30.5 cm x 15.2 cm	6.4 kg	6
FG350400	WHT	Food/Tote Box	5 gal	18" l x 12" w x 9" d	17.2 lbs	18.9 L	45.7 cm x 30.5 cm x 22.9 cm	7.8 kg	6
FG351000	WHT	Lid for FG350400, FG350700, FG350900 Food/Tote Boxes		18" l x 12" w	7.1 lbs		45.7 cm x 30.5 cm	3.2 kg	6

*Does not work with ProSave™ Dual Action Lids.

Space Saving S™uare Containers

Stackable containers store more in less space.

- Square containers store a minimum of 25% more on a shelf than round containers
- Available in break-resistant clear polycarbonate for visibility or durable white polyethylene
- Manage food inventory with easy to read measurement graduations – red for quarts and blue for liters
- Durable handles for easy transport and drain holes for proper washing and drying
- Temperature range for clear containers: -40°F / -40°C to 212°F /100°C
- Temperature range for white containers: -20°F / -28.89°C to 150°F /65.56°C
- Assists in complying with HACCP guidelines
- NSF 3-A Meat and Poultry Equipment and NSF 2 certified
- Commercial dishwasher safe

Lids

- Snap-tight fit reduces leakage, helps prevent spoilage, and limits cross-contamination
- Corner pull tab for easy lid removal
- Lids available in two sizes to fit all containers, eliminating the need for multiple lids
- Leak-resistant, secure lids



Polycarbonate Square Storage Containers



FG650900 / FG630200



FG650900 / FG630400



FG650900 / FG630600



FG650900 / FG630800



FG652300 / FG631200



FG652300 / FG631800



FG652300 / FG632200

POLYCARBONATE 5" UARE STORAGE CONTAINERS

No.	Color	Description	U.S. Capacity	U.S. Dimensions	U.S. Ship Wt/Ctn	Metric Capacity	Metric Dimensions	Metric Ship Wt/ Ctn	Case Pack
FG630200	CLR	Space Saving Square Container	2 qt	8.75" l x 8.8" w x 2.69" h	7.03 lbs	1.9 L	22.2 cm x 22.4 cm x 6.8 cm	3.2 kg	12
FG630400	CLR	Space Saving Square Container	4 qt	8.75" l x 8.8" w x 4.75" h	10.44 lbs	3.8 L	22.2 cm x 22.4 cm x 12.1 cm	4.7 kg	12
FG630600	CLR	Space Saving Square Container	6 qt	8.75" l x 8.8" w x 6.94" h	14.06 lbs	5.7 L	22.2 cm x 22.4 cm x 17.6 cm	6.4 kg	12
FG630800	CLR	Space Saving Square Container	8 qt	8.75" l x 8.8" w x 8.75" h	9.415 lbs	7.6 L	22.2 cm x 22.4 cm x 22.2 cm	4.3 kg	6
FG631200	CLR	Space Saving Square Container	12 qt	11.31" l x 10.5" w x 7.75" h	10.97 lbs	11.4 L	28.7 cm x 26.7 cm x 19.7 cm	5 kg	6
FG631800	CLR	Space Saving Square Container	18qt	11.31" l x 10.5" w x 11.94" h	17.22 lbs	17 L	28.7 cm x 26.7 cm x 30.3 cm	7.8 kg	6
FG632200	CLR	Space Saving Square Container	22 qt	11.31" l x 10.5" w x 14.44" h	22.96 lbs	20.8 L	28.7 cm x 26.7 cm x 36.7 cm	10.4 kg	6

POLYETHYLENE 5" UARE STORAGE CONTAINERS

No.	Color	Description	U.S. Capacity	U.S. Dimensions	U.S. Ship Wt/Ctn	Metric Capacity	Metric Dimensions	Metric Ship Wt/ Ctn	Case Pack
FG9F0300	WHT	Space Saving Square Container	2 qt	8.75" l x 8.8" w x 2.69" h	5.8 lbs	1.89 L	22.2 cm x 22.4 cm x 6.8 cm	2.6 kg	12
FG9F0400	WHT	Space Saving Square Container	4 qt	8.75" l x 8.8" w x 4.75" h	8.2 lbs	3.79 L	22.2 cm x 22.4 cm x 12.1 cm	3.7 kg	12
FG9F0500	WHT	Space Saving Square Container	6 qt	8.75" l x 8.8" w x 6.94" h	11.0 lbs	5.68 L	22.2 cm x 22.4 cm x 17.6 cm	5.0 kg	12
FG9F0600	WHT	Space Saving Square Container	8 qt	8.75" l x 8.8" w x 8.75" h	7.2 lbs	7.57 L	22.2 cm x 22.4 cm x 22.2 cm	3.3 kg	6
FG9F0700	WHT	Space Saving Square Container	12 qt	11.31" l x 10.5" w x 7.75" h	8.6 lbs	11.3 L	28.7 cm x 26.7 cm x 19.7 cm	3.9 kg	6
FG9F0800	WHT	Space Saving Square Container	18qt	11.31" l x 10.5" w x 11.94" h	14.6 lbs	17 L	28.7 cm x 26.7 cm x 30.3 cm	6.6 kg	6
FG9F0900	WHT	Space Saving Square Container	22 qt	11.31" l x 10.5" w x 14.44" h	18.8 lbs	20.8 L	28.7 cm x 26.7 cm x 36.7 cm	8.5 kg	6

5" UARE STORAGE CONTAINER LIDS

No.	Color	Description	U.S. Dimensions	U.S. Ship Wt/Ctn	Metric Dimensions	Metric Ship Wt/ Ctn	Case Pack
FG650900	WHT	Lid for FG630200, FG630400, FG630600, FG630800, FG9F0300, FG9F0400, FG9F0500, FG9F0600 Space Saving Containers	8.75" l x 8.31" w	2.99 lbs	22.2 cm x 21.1 cm	1.4 kg	12
FG652300	WHT	Lid for FG631200, FG631800, FG632200, FG9F0700, FG9F0800, FG9F0900 Space Saving Containers	11.31" l x 10.5" w	2.45 lbs	28.7 cm x 26.7 cm	1.1 kg	6

WHEN ORDERING PRODUCTS WITH **BOLD** COLOR CODES,
PLEASE SPECIFY COLOR CODE AFTER THE PRODUCT NUMBER.
SEE PAGE 259 FOR THE PRODUCT COLOR GUIDE.

Premier Small Capacity Containers

Space efficient storage for small ingredients and spices.

- Resists stains, odors and breakage
- Lids snap to base and to their lids for easy storage (lid is included)
- NSF certified* and commercial dishwasher safe

New Design!



PREMIER SMALL CAPACITY STORAGE

No.	Color	Description	U.S. Capacity	U.S. Dimensions	U.S. Ship Wt/Ctn	Metric Capacity	Metric Dimensions	Metric Ship Wt/ Ctn	Case Pack
7H75TR	RCH14	Premier Small Capacity Storage w/Lid	2 cup	5.06" sq x 3.38" h	3.51 lbs	.47 L	12.9 cm sq x 8.6 cm	1.59 kg	8
7H76TR	RCH14	Premier Small Capacity Storage w/Lid	3 cup	7.13" sq x 2.5" h	2.93 lbs	.71 L	18.1 cm sq x 6.4 cm	1.34 kg	6
7H77TR	RCH14	Premier Small Capacity Storage w/Lid	5 cup	7.13" sq x 3.56" h	3.37 lbs	1.18 L	18.1 cm sq x 9 cm	1.53 kg	6
7H78TR	RCH14	Premier Small Capacity Storage w/Lid	9 cup	9.44" sq x 3.31" h	3.57 lbs	2.13 L	24 cm sq x 8.4 cm	1.62 kg	4
7H79TR	RCH14	Premier Small Capacity Storage w/Lid	14 cup	9.44" sq x 4.88" h	4.37 lbs	3.31 L	24 cm sq x 12.4 cm	1.98 kg	4

*NSF restrictions for lid pertaining to some fatty food types. Visit www.nfs.org for more information.

Round Storage Containers

Store food safely and efficiently.

- Stackable handled containers available in white polyethylene or semi-clear polypropylene for better visibility
- Temperature range: 20°F / -34°C to 150°F /65.56°C
- NSF 3-A and NSF 2 certified



Lids

- Positive-lock lids (double wall seal) with corner pull tabs for keeping foods fresh
- Lids available in three sizes to fit all containers, eliminating the need for multiple lids
- Leak-resistant, secure lids

SEMI-CLEAR POLYPROPYLENE ROUND STORAGE CONTAINERS

No.	Color	Description	U.S. Capacity	U.S. Dimensions	U.S. Ship Wt/Ctn	Metric Capacity	Metric Dimensions	Metric Ship Wt/ Ctn	Case Pack
FG572024	CLR	Round Storage Container	2 qt	8.5" dia x 4" h	4.3 lbs	1.9 L	21.6 cm dia x 10.2 cm	2 kg	12
FG572124	CLR	Round Storage Container	4 qt	8.5" dia x 7.75" h	7.4 lbs	3.8 L	21.6 cm dia x 19.7 cm	3.4 kg	12
FG572324	CLR	Round Storage Container	6 qt	10" dia x 7.63" h	8.7 lbs	5.7 L	25.4 cm dia x 19.4 cm	3.9 kg	12
FG572424	CLR	Round Storage Container	8 qt	10" dia x 10.63" h	11.9 lbs	7.6 L	25.4 cm dia x 27 cm	5.4 kg	12
FG572624	CLR	Round Storage Container	12 qt	13.13" dia x 8.13" h	8.5 lbs	11.4 L	33.3 cm dia x 20.6 cm	3.9 kg	6
FG572724	CLR	Round Storage Container	18 qt	13.13" dia x 11.88" h	11.6 lbs	17 L	33.3 cm dia x 30.2 cm	5.3 kg	6
FG572824	CLR	Round Storage Container	22 qt	13.13" dia x 14" h	14.8 lbs	20.8 L	33.3 cm dia x 35.6 cm	6.7 kg	6
FG572924	CLR	Round Storage Container with Bail	22 qt	13.13" dia x 14" h	15.9 lbs	20.8 L	33.3 cm dia x 35.6 cm	7.2 kg	6

POLYETHYLENE ROUND STORAGE CONTAINERS

No.	Color	Description	U.S. Capacity	U.S. Dimensions	U.S. Ship Wt/Ctn	Metric Capacity	Metric Dimensions	Metric Ship Wt/ Ctn	Case Pack
FG572000	WHT	Round Storage Container	2 qt	8.5" dia x 4" h	4.3 lbs	1.9 L	21.6 cm dia x 10.2 cm	2 kg	12
FG572100	WHT	Round Storage Container	4 qt	8.5" dia x 7.75" h	7.4 lbs	3.8 L	21.6 cm dia x 19.7 cm	3.4 kg	12
FG572300	WHT	Round Storage Container	6 qt	10" dia x 7.63" h	8.7 lbs	5.7 L	25.4 cm dia x 19.4 cm	3.9 kg	12
FG572400	WHT	Round Storage Container	8 qt	10" dia x 10.63" h	11.9 lbs	7.6 L	25.4 cm dia x 27 cm	5.4 kg	12
FG572600	WHT	Round Storage Container	12 qt	13.13" dia x 8.13" h	8.5 lbs	11.4 L	33.3 cm dia x 20.6 cm	3.9 kg	6
FG572700	WHT	Round Storage Container	18 qt	13.13" dia x 11.88" h	11.6 lbs	17 L	33.3 cm dia x 30.2 cm	5.3 kg	6
FG572800	WHT	Round Storage Container	22 qt	13.13" dia x 14" h	15.2 lbs	20.8 L	33.3 cm dia x 35.6 cm	6.9 kg	6
FG572900	GRAY, WHT	Round Storage Container with Bail	22 qt	13.13" dia x 14" h	16.6 lbs	20.8 L	33.3 cm dia x 35.6 cm	7.5 kg	6

ROUND STORAGE CONTAINER LIDS

No.	Color	Description	U.S. Dimensions	U.S. Ship Wt/Ctn	Metric Dimensions	Metric Ship Wt/ Ctn	Case Pack
FG572200	YEL	Lid for FG572000, FG572024, FG572100, FG572124 Round Storage Containers	8.75" dia x 0.88" h	2.6 lbs	22.2 cm dia x 2.2 cm	1.2 kg	12
FG572500	YEL, NAT	Lid for FG572300, FG572324, FG572400, FG572424 Round Storage Containers	10.25" dia x 1" h	3.6 lbs	26 cm dia x 2.5 cm	1.6 kg	12
FG573000	YEL, NAT	Lid for FG572600, FG572624, FG572700, FG572724, FG572800, FG572824, FG572900, FG572924 Round Storage Container	13" dia x 2.75" h	3.7 lbs	34.3 cm dia x 7 cm	1.7 kg	6

Cold and Heavy-Duty Hot Food Pans

Streamline your operations for storage, preparation, cooking and serving.

- Break resistant – won't rust, dent or bend
- Odor resistant
- Stain resistant
- Non-stick surfaces for easy food release and cleaning
- Microwave and dishwasher safe
- FDA approved for food contact
- NSF/ANSI/3-A and 2 Certified
- EU Certified
- Designed to EN 631-1 C.E.N. Standard*
- Soft sealing and secure sealing lids are temperature rated from -20°F to 150°F



Cold Food Pans

- Temperature Rated: -40°F to 210°F
- Microwave safe
- Not for use in steam table wells

Heavy-Duty Hot Food Pans

- Temperature Rated: -40°F to 375°F
- Steam table well, oven** and microwave safe
- Not for use with open flame
- Cooler to the touch than metal
- Approved for use in continuous motion pot washing systems



Hot pans are cool to the touch



Non-stick surfaces for easy food release and cleaning



LIDS FOR EVERY NEED

1 SECURE SEALING LID

Two-seal system makes this lid the most air tight of all the Rubbermaid options and is ideal for longer term storage or air sensitive foods. Easy grip tab allows for easy removal of the lid from the pan.

2 PEG HOLE COVER WITH HANDLE

Peg hole allows pan to be hung and dry faster, helping to prevent health risks from standing water. Rubbermaid's peg hole solution is the only NSF certified hanging solution on the market.

3 NOTCHED COVER WITH HANDLE

NSF certified notch allows spoon to be easily available while food remains covered. Notch keeps spoon handle out of food, complying with FDA Food Code

4 SOFT SEALING LID

Seals on insert pan help reduce air flow to food; therefore, maintaining food quality. No overlap on food pans allows easy use in transport.

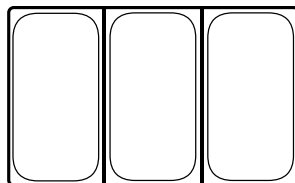

*DESIGNED TO EN 631-1 C.E.N. STANDARD

Developed by the European Committee for Standardization and based on a gastronorm modular system, ensures compatibility of the pans with other kitchen equipment

**Oven up to 375° F



FG117P00 Clear



FG217P00 Amber



FG217P00 Black



FOOD PANS

COLD PANS

HOT PANS

U.S. Size	U.S. Pan Depth/Description	U.S. Capacity	U.S. Ship Wt/Ctn	Metric Size	Metric Pan Depth	Metric Capacity	Metric Ship Wt/Ctn	Case Pack	Item Number	Color	Item Number	Color		
Full Size 20 1/4" x 12 1/4" w 	2 1/2"	9 qt	12.8 lbs	Full Size 530 mm x 325 mm	65 mm	8.5 L	5.8 kg	6	FG130P00	CLR	FG230P00	BLA, AMBER		
	4"	13 3/4 qt	17.87 lbs		100 mm	13 L	3.6 kg	6	FG131P00	CLR	FG231P00	BLA, AMBER		
	6"	20 3/4 qt	20.30 lbs		150 mm	19.5 L	9.2 kg	6	FG132P00	CLR	FG232P00	AMBER		
	8"	27 1/2 qt	24.52 lbs		200 mm	25.7 L	11.1 kg	6	FG133P00	CLR				
	Handled Cover		10.21 lbs				4.6 kg	6	FG134P00	CLR	FG234P00	AMBER		
	Handled Notched Cover		9.37 lbs				4.3 kg	6	FG134P86	CLR	FG234P86	AMBER		
	Secure Sealing Lid		14.5 lbs				6.6 kg	12	FG135P29	GRAY				
	Soft Sealing Lid		12.13 lbs				5.5 kg	12	FG147P00	WHT				
	1/2 Size LONG 20 1/4" x 6 3/8" w 	2 1/2"	3 3/4 qt		8.33 lbs	1/2 Size Long 530 mm x 162 mm	65 mm	3.4 L	3.8 kg	6	FG139P00	CLR	FG239P00	BLA, AMBER
		4"	5 1/2 qt		9.40 lbs		100 mm	5.2 L	4.3 kg	6	FG140P00	CLR	FG240P00	BLA, AMBER
6"			4.77 lbs				2.2 kg	6	FG141P00	CLR	FG241P00	AMBER		
Handled Cover														
1/2 Size 12 1/4" x 10 3/8" w 	2 1/2"	4 qt	6.30 lbs	1/2 Size 325 mm x 265 mm	65 mm	3.8 L	2.9 kg	6	FG123P00	CLR	FG223P00	BLA, AMBER		
	4"	6 3/4 qt	7.65 lbs		100 mm	6 L	3.5 kg	6	FG124P00	CLR	FG224P00	BLA, AMBER		
	6"	9 1/2 qt	9.90 lbs		150 mm	8.8 L	4.5 kg	6	FG125P00	CLR	FG225P00	BLA, AMBER		
	8"	11 3/4 qt	13.47 lbs		200 mm	10.8 L	6.1 kg	6	FG126P00	CLR				
	Drain Tray		2.0 lbs				0.9 kg	6	FG127P24 ^A	CLR	FG127P00	AMBER		
	Handled Cover w/Peg Hole		4.3 lbs				2 kg	6	FG128P23	CLR	FG228P23	AMBER		
	Handled Notched Cover		4.3 lbs				2 kg	6	FG128P86	CLR	FG228P86	AMBER		
	Secure Sealing Lid		7.1 lbs				3.2 kg	12	FG129P29	GRAY				
	Soft Sealing Lid		6.75 lbs				3.1 kg	12	FG146P00	WHT				
	1/3 Size 20 1/4" x 6 3/8" w 	2 1/2"	2 3/4 qt		4.40 lbs	1/3 Size 325 mm x 176 mm	65 mm	2.5 L	2 kg	6	FG116P00	CLR	FG216P00	BLA, AMBER
4"		4 qt	5.50 lbs	100 mm	3.8 L		2.5 kg	6	FG117P00	CLR	FG217P00	BLA, AMBER		
6"		5 3/4 qt	7.30 lbs	150 mm	5.1 L		3.3 kg	6	FG118P00	CLR	FG218P00	BLA, AMBER		
8"		7 3/4 qt	9.60 lbs	200 mm	7 L		4.4 kg	6	FG119P00	CLR				
Drain Tray			1.50 lbs				0.7 kg	6	FG120P24 ^B	CLR	FG120P00	AMBER		
Handled Cover w/Peg Hole			2.77 lbs				1.3 kg	6	FG121P23	CLR	FG221P23	AMBER		
Handled Notched Cover w/Peg Hole			3.10 lbs				1.4 kg	6	FG121P86	CLR	FG221P86	AMBER		
Secure Sealing Lid			4.5 lbs				2.0 kg	12	FG122P29	GRAY				
Soft Sealing Lid			3.75 lbs				1.7 kg	12	FG145P00	WHT				
1/4 Size 10 3/8" x 6 3/8" w 		2 1/2"	1 3/4 qt	3.4 lbs	1/4 Size 265 mm x 162 mm		65 mm	1.6 L	1.5 kg	6	FG110P00	CLR	FG210P00	BLA, AMBER
	4"	2 1/2 qt	4.4 lbs	100 mm		2.4 L	2 kg	6	FG111P00	CLR	FG211P00	BLA, AMBER		
	6"	4 qt	5.6 lbs	150 mm		3.8 L	2.5 kg	6	FG112P00	CLR	FG212P00	BLA, AMBER		
	Drain Tray		0.9 lbs				0.4 kg	6	FG113P24	CLR	FG113P00	AMBER		
	Handled Cover		2.1 lbs				1 kg	6	FG114P00	CLR	FG214P00	AMBER		
	Handled Notched Cover		2.1 lbs				1 kg	6	FG114P86	CLR	FG214P86	AMBER		
	Secure Sealing Lid		3 lbs				1.3 kg	12	FG115P29	GRAY				
	Soft Sealing Lid		2.54 lbs				1.2 kg	12	FG144P00	WHT				
	1/6 Size 6 3/8" x 6 3/8" w 	2 1/2"	1 1/4 qt	2.57 lbs		1/6 Size 176 mm x 162 mm	65 mm	1.1 L	1.2 kg	6	FG104P00	CLR	FG204P00	BLA, AMBER
		4"	1 3/4 qt	3.0 lbs			100 mm	1.6 L	1.4 kg	6	FG105P00	CLR	FG205P00	BLA, AMBER
6"		2 1/4 qt	3.9 lbs	150 mm	2.4 L		1.8 kg	6	FG106P00	CLR	FG206P00	BLA, AMBER		
Drain Tray														
Handled Cover w/Peg Hole			1.47 lbs				0.7 kg	6	FG108P23	CLR	FG345600	AMBER		
Handled Notched Cover w/Peg Hole			1.5 lbs				0.7 kg	6	FG108P86	CLR	FG208P23	AMBER		
Secure Sealing Lid			2.1 lbs				0.9 kg	12	FG109P29	GRAY	FG208P86	AMBER		
Soft Sealing Lid			3 lbs				1.4 kg	12	FG143P00	WHT				
1/8 Size 6 3/8" x 4 3/8" w 		2 1/2"	3/4 qt	2 lbs	1/8 Size 176 mm x 108 mm		65 mm	.6 L	0.9 kg	6	FG100P00	CLR	FG200P00	AMBER
		4"	3/4 qt	2.19 lbs			100 mm	.8 L	1 kg	6	FG101P00	CLR	FG201P00	BLA, AMBER
	Cover w/Peg Hole		0.87 lbs				0.4 kg	6	FG102P23	CLR	FG202P23	AMBER		
	Notched Cover		0.90 lbs				0.4 kg	6	FG102P86	CLR				
	Secure Sealing Lid		1.5 lbs				0.7 kg	12	FG103P29	GRAY				
	Soft Sealing Lid		1.2 lbs				0.5 kg	12	FG142P00	WHT				

^A FG127P24 fits all but FG126P00 ^B FG120P24 fits all but FG119P00

High Heat Scrapers and Spoons

All purpose scrapers and spatulas are a necessity in every kitchen.

- Silicone blade and nylon handle resist temperatures to 500°F / 260°C and help prevent burns
- Clean-Rest™ feature keeps blade off countertops, reducing cross-contamination
- Notched scraper blade cleanly scrapes sides of pans
- Blades are stain resistant and will not scratch pans
- NSF certified and commercial dishwasher safe

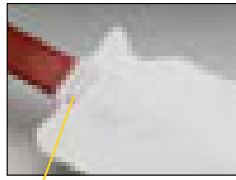

■ Clean-Rest™ reduces risk of cross-contamination.



Scraper Spoon



No.	Color	Description	U.S. Dimensions	U.S. Ship Wt/Ctn	Metric Dimensions	Metric Ship Wt/ Ctn	Case Pack
FG196200	0000	High Heat Scraper	9.5" l	4.09 lbs	24.1 cm	1.9 kg	24
FG196300	0000	High Heat Scraper	13.5" l	5.77 lbs	34.3 cm	2.6 kg	24
FG196400	0000	High Heat Scraper	16.5" l	7.03 lbs	41.9 cm	3.2 kg	24
FG196600	RED	High Heat Spoon Scraper	9.5" l	3.31 lbs	24.1 cm	1.5 kg	24
FG196700	RED	High Heat Spoon Scraper	13.5" l	6.58 lbs	34.3 cm	3 kg	24
FG196800	RED	High Heat Spoon Scraper	16.5" l	7.11 lbs	41.9 cm	3.2 kg	24

Cold Scrapers and Spoons

Spoon, scrape and spread with one easy tool.

- Blades are molded into handles for seamless construction that reduces build-up of dirt and bacteria
- Clean-Rest™ feature keeps blade off countertops, reducing cross-contamination
- NSF certified and commercial dishwasher safe



■ Clean-Rest™ reduces risk of cross-contamination.



Scraper Spoon



No.	Color	Description	U.S. Dimensions	U.S. Ship Wt/Ctn	Metric Dimensions	Metric Ship Wt/ Ctn	Case Pack
FG190100	0000	Scraper	9.5" l	4 lbs	24.1 cm	1.8 kg	36
FG190500	0000	Scraper	13.5" l	8 lbs	34.3 cm	3.6 kg	36
FG190600	0000	Scraper	16.5" l	12 lbs	41.9 cm	5.4 kg	36
FG191300	0000	Scraper-Icing Blade	9.5" l	4 lbs	24.1 cm	1.8 kg	36
FG193300	WHT	Spoon-Shaped Spatula	9.5" l	4.61 lbs	24.1 cm	2.1 kg	36
FG193400	WHT	Spoon-Shaped Spatula	13.5" l	9.22 lbs	34.3 cm	4.2 kg	36
FG193800	WHT	Spoon-Shaped Spatula	16.5" l	11.1 lbs	41.9 cm	5.0 kg	36

Measuring Cups and Spoons

- Made of FDA compliant materials
- Capacities clearly engraved for easy identification
- Spoons are secured with detachable ring
- Accurate ingredient portioning to manage food costs
- Commercial dishwasher safe



FG8316AS



FG8315AS



FG9G8200

No.	Color	Description	U.S. Capacity	U.S. Ship Wt/Ctn	Metric Ship Wt/ Ctn	Case Pack
FG8315AS	WHT	Measuring Cup Set	Set includes: ¼, ½, and 1 cups	2.15 lbs	0.45 kg	12
FG8316AS	WHT	Measuring Spoon Set	Set includes ¼ tsp, ½ tsp, 1 tsp, ½ tbsp, and 1 tbsp	1 lb	0.45 kg	12
FG9G8200	WHT	Measuring Scoop	½ cup	1.05 lbs	0.45 kg	12

WHEN ORDERING PRODUCTS WITH BOLD COLOR CODES, PLEASE SPECIFY COLOR CODE AFTER THE PRODUCT NUMBER. SEE PAGE 259 FOR THE PRODUCT COLOR GUIDE.

Bouncer® Measuring Cups

Manage costly ingredients.

- Accurately measure liquid or dry ingredients to help save on food costs
- Clear, break-resistant polycarbonate is durable
- Temperature range: -40°F / -40°C to 212°F / 100°C
- Metric measurements marked in blue and cup measurements marked in red for easy-to-read measurements
- NSF certified and commercial dishwasher safe



No.	Color	Description	U.S. Capacity	U.S. Ship Wt/Ctn	Metric Capacity	Metric Ship Wt/ Ctn	Case Pack
FG321000	CLR	Bouncer® Measuring Cup	1 cup	2.0 lbs	0.2 L	0.9 kg	12
FG321500	CLR	Bouncer® Measuring Cup	1 pt	2.36 lbs	0.5 L	1.1 kg	6
FG321600	CLR	Bouncer® Measuring Cup	1 qt	3.30 lbs	0.9 L	1.5 kg	6
FG321700	CLR	Bouncer® Measuring Cup	2 qt	4.43 lbs	1.9 L	2.0 kg	6
FG321800	CLR	Bouncer® Measuring Cup	4 qt	10.0 lbs	3.8 L	4.5 kg	6

Bouncer® Portioning Scoops

Maintain food safety while managing food costs.

- Hybrid scoop and measuring cup allow for portioning or measuring milliliters, cups or ounces
- Anti-roll design to reduce risk of the handle rolling into the food and posing a contamination risk
- Permanent textured gradations for dry and liquid measurements
- FG9G5100 and FG9G5200 are designed to fit ProSave™ Shelf Ingredient Bins (see p.230)
- NSF certified and commercial dishwasher safe



Nests for efficient storage.



No.	Color	Description	U.S. Capacity	U.S. Ship Wt/Ctn	Metric Capacity	Metric Ship Wt/ Ctn	Case Pack
FG9G5100	CLR	Bouncer® Portioning Scoop - 2 Cup	2 cup / 16 oz	3.2 lbs	500 ml	1.5 kg	12
FG9G5200	CLR	Bouncer® Portioning Scoop - 3 Cup	3 cup / 24 oz	4.0 lbs	750 ml	1.8 kg	12
FG9G5300	CLR	Bouncer® Portioning Scoop - 4 Cup	4 cup / 32 oz	5.0 lbs	1000 ml	2.3 kg	12
FG9G5400	CLR	Bouncer® Portioning Scoop - 8 Cup	8 cup / 64 oz	4.0 lbs	2000 ml	1.8 kg	6

Bouncer® Scoops

Multi-purpose scoops for use throughout food service operations.

- Durable clear polycarbonate (FG288200, FG288400, FG288600) or white polyethylene (FG288500) can be used for a variety of applications
- NSF certified and commercial dishwasher safe
- Bouncer® Contour Scoop (FG9F7500 & FG9F7600) is designed for the ProSave™ Ingredient Bin System; the contoured design keeps hands away from food, reducing cross-contamination



FG9F7500 & FG9F7600 Feature for use with ProSave™ Ingredient Bins

FG288400 / FG288200 / FG288600

No.	Color	Description	U.S. Capacity	U.S. Ship Wt/Ctn	Metric Capacity	Metric Ship Wt/ Ctn	Case Pack
FG288200*	CLR	Bouncer® Bar Scoop	6 oz	3.0 lbs	0.2 L	1.4 kg	12
FG288400*	CLR	Bouncer® Utility Scoop	32 oz	6.4 lbs	0.9 L	2.9 kg	12
FG288500	WHT	Utility Scoop	64 oz	3.4 lbs	1.9 L	1.5 kg	6
FG288600*	CLR	Bouncer® Utility Scoop	64 oz	5.1 lbs	1.9 L	2.3 kg	6
FG9F7500*	CLR	Bouncer® Contour Scoop for FG360088, FG360288, FG360388 Ingredient Bins (32 oz. scoop)	32 oz	4.2 lbs	0.9 L	1.9 kg	6
FG9F7600*	CLR	Bouncer® Contour Scoop for FG360088, FG360288, FG360388 Ingredient Bins (64 oz. scoop)	64 oz	6.2 lbs	1.9 L	2.8 kg	6

* Certified to NSF Std. #2 (polycarbonate only).

BRUTE® GreensKeeper® Containers

For cleaning and storing any fruit or vegetable.

- All-in-one wash, drain, crisp and storage system that aids compliance with HACCP guidelines
- Removable dolly allows easy transport
- Assists in complying with FDA Code 3-302, 15 for Washing Fruits and Vegetables



FG263600

No.	Color	Description	U.S. Capacity	U.S. Dimensions	U.S. Ship Wt/Ctn	Metric Capacity	Metric Dimensions	Metric Ship Wt/ Ctn	Lettuce Heads	Case Pack
FG262400	WHT	GreensKeeper® Container, with Lid and Dolly	20 gal	22.5" dia x 33.5" h	21 lbs	75.7 L	57.2 cm dia x 85.1 cm	12.9 kg	27 - 30	1
FG263600	WHT	GreensKeeper® Container, with Lid and Dolly	32 gal	25" dia x 38.5" h	29.1 lbs	121.1 L	63.5 cm dia x 97.8 cm	13.3 kg	49 - 52	1

Cake Keeper

Tight fitting lid helps keep stored food fresh.

- See-through lid provides quick identification of contents
- Base has molded-in center rings; can be used as a serving tray when lid is removed
- Commercial dishwasher safe
- Stackable



No.	Color	Description	U.S. Capacity	U.S. Dimensions	U.S. Ship Wt/Ctn	Metric Capacity	Metric Dimensions	Metric Ship Wt/ Ctn	Case Pack
FG3900RD	WHT	Cake Keeper	10" Cake/Pie	13.2" l x 12.7" w x 6.9" h	3.36 lbs	25.4 cm	33.5 cm x 32.3 cm x 17.5 cm	1.52 kg	2

BRUTE® "ICE ONLY" Container

Make ice safety a priority!

- Ensures safe ice handling and complies with HACCP guidelines
- No cracking, rusting or chipping that could potentially contaminate ice
- Compliant with FDA Food Code 3-302.12 for Food Storage Containers with identifiably Common Food Name
- Handles and double ribbed base allow easy lifting and dragging
- NSF certified BRUTE® "ICE ONLY" container is durable and easy to clean



FG9F8600



No.	Color	Description	U.S. Capacity	U.S. Dimensions	U.S. Ship Wt/Ctn	Metric Capacity	Metric Dimensions	Metric Ship Wt/ Ctn	Case Pack
FG9F8600	WHT	"ICE ONLY" Container	10 gal	15.63" dia x 15.63" l x 17.13" h	19 lbs	37.85 cm	39.7 cm dia x 39.7 cm x 43.5 cm	8.6 kg	6



Food preparation requires frequent hand washing. See page 190 for TC® premium foam and liquid soaps in a wide choice of formulations, including hypoallergenic antibacterial (NSF E2).



FG750411

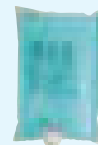

FG750112

ProServe™ Ice Handling System

Promotes safe transfer of ice to reduce risk of cross-contamination and improves employee safety.

ProServe™ ICE TOTE WITH BIN HOOK ADAPTER

Adapter keeps tote off floor reducing cross-contamination.

- Patent-pending bin hook adapter attaches to ice machine for ease of transfer and reduced back strain
- Elevated base hand grip reduces cross contamination
- Non-nesting and fits in most commercial dishwashers

ProServe™ ICE CART FOR FOUR ICE TOTES & LIDS

Safely transport 1— lbs of ice.

- Ice totes held securely for safe transport
- Handle folds flat for storage
- Lid hook included
- Side rails fold in to accommodate 2 or 4 totes

ProServe™ O SCOOP WITH HAND GUARD & HOLDER

15—greater capacity than standard scoop.

- Ice cavity under handle protects ice
- Reinforced leading edge
- Open air holder for reduced mold and bacteria growth
- Commercial dishwasher safe

ProServe™ 120 O SCOVEL™ TWO-HANDLED SHOVEL

High sides for ice containment.

- Reinforced leading edge
- Commercial dishwasher safe

3X
FASTER
filling of ice totes



Ice flow from corners reduces spillage improving safety.

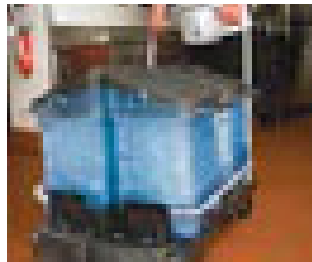

Improve efficiency by transporting up to 4 totes at the same time (100 lbs of ice).



No.	Color	Description	U.S. Dimensions	U.S. Ship Wt/Ctn	Metric Dimensions	Metric Ship Wt/ Ctn	Case Pack
FG9F4300	0000	Scoop Holder	10.1" l x 7.5" w x 5.4" h	5.83 lbs	25.7 cm x 19.1 cm x 13.7 cm	2.6 kg	6
FG9F5000	TBLUE	74 oz Scoop with Hand Guard	12" l x 6.7" w x 7.7" h	7.1 lbs	30.5 cm x 17 cm x 19.6 cm	3.2 kg	6
FG9F5100	TBLUE	74 oz Scoop with Hand Guard and Holder	12.1" l x 7.5" w x 8" h	2.25 lbs	30.7 cm x 19.1 cm x 20.3 cm	1 kg	1
FG9F5200	TBLUE	Scovel™ Two-Handled Shovel	29.4" l x 8.8" w x 6.9" h	3.1 lbs	74.7 cm x 22.4 cm x 17.5 cm	1.4 kg	1
FG9F5300	TBLUE	Ice Tote	10.5" l x 13.3" w x 22.1" h	4.3 lbs	26.7 cm x 33.8 cm x 56.1 cm	2 kg	1
FG9F5400	TBLUE	Ice Tote with Bin Hook Adapter	12.2" l x 13.3" w x 22.1" h	4 lbs	31 cm x 33.8 cm x 56.1 cm	1.8 kg	1
FG9F5500	BLA	Ice Cart	21.44" l x 5.69" w x 39.13" h	36.5 lbs	54.5 cm x 14.5 cm x 99.4 cm	16.6 kg	1
FG9F5600	0000	Ice Bin Hook Adapter	9.9" l x 11.8" w x 1.7" h	2.9 lbs	25.1 cm x 30 cm x 4.3 cm	1.3 kg	6
FG9F7300	BLA	Ice Tote Lid	12" l x 11.25" w x 2" h	2.4 lbs	30.5 cm x 28.6 cm x 5.1 cm	1.1 kg	4

* Holder is not NSF listed. * Patent Pending

ProServe™ Lightweight Insulated Carriers

Four layers of thermal retention provide lightweight option for safely transporting food beverages.

- Keeps hot food hot and cold food cold safely for four hours
- ProServe™ carriers are lighter than solid competitive products, decreasing risk of ergonomic stress
- Divider for FG9F1500 allows separation within carrier between hot and cold food storage
- Time temperature monitoring and labeling is easy with large identification window secured to each carrier

RIGID INTERIOR INSULATION
Lightweight and over 300% stronger than Styrofoam® polystyrene, Expanded Polypropylene (EPP) resists flaking, cleans easily, and provides uncompromising support.

REFLECTIVE VAPOR BARRIER
Helps maintain even temperature throughout the carrier, so foods maintain their ideal temperatures.



NON-WOVEN POLYESTER INSULATION
Nearly an inch thick, it's the same insulation used in high-performance coldweather gear. Will not retain moisture or odors.

COMMERCIAL-GRADE NYLON EXTERIOR
Strong (840 denier) nylon surrounds and protects the inner layers.



FG9F1600



FG9F1500



FG9F1300



FG9F1200



FG9F1900



FG9F2100

HEAT LOSS & COLD RETENTION WEIGHT COMPARISON

No.	Heat Loss in C/Hr	Heat Gain in C/Hr	ProServe™	Traditional Equivalent	Difference
FG9F1200	-3.0 C	0.10 C	5.9 kg	11 kg	46'
FG9F1300	-3.3 C	0.20 C	8.3 kg	13 kg	36'
FG9F1400	-3.1 C	0.15 C	10.5 kg	27 kg	61'
FG9F1500	-3.2 C	0.27 C	2.6 kg	12 kg	78'
FG9F1600	-2.8 C	0.33 C	5.3 kg	12.47 kg	72'

* Average calculated on the base of a 4-hour period

† Traditional rigid containers

PROSERVE™ INSULATED CARRIERS

No.	Color	Description	U.S. Dimensions	U.S. Ship Wt/Ctn	Metric Dimensions	Metric Ship Wt/ Ctn	Pan Capacity	Case Pack
FG9F1200	CGRAY	ProServe™ Insulated End Load Full Pan Carrier, Small	27" l x 18.25" w x 16" h	13.0 lbs	68.6 cm x 46.4 cm x 40.6 cm	5.90 kg	3 2½" or 2 4" deep pans	1
FG9F1300	CGRAY	ProServe™ Insulated End Load Full Pan Carrier, Medium	27" l x 19.5" w x 22.5" h	17.5 lbs	68.6 cm x 49.5 cm x 57.2 cm	7.94 kg	5 2½" or 3 4" deep pans	1
FG9F1400	CGRAY	ProServe™ Insulated End Load Full Pan Carrier, Large	27" l x 21.5" w x 29" h	20.1 lbs	68.6 cm x 54.6 cm x 73.7 cm	9.12 kg	7 2½" or 4 4" deep pans	1
FG9F1500	CGRAY	ProServe™ Insulated Top Load Half Pan Carrier	19" l x 16.75" w x 15" h	8.3 lbs	48.3 cm x 42.5 cm x 38.1 cm	3.76 kg	3 2½" or 2 4" deep pans	1
FG9F1600	CGRAY	ProServe™ Insulated Top Load Full Pan Carrier	28" l x 19.25" w x 19.5" h	14.0 lbs	71.1 cm x 48.9 cm x 49.5 cm	6.35 kg	5 2½" or 3 4" deep pans	1

PROSERVE™ INSULATED CARRIER ACCESSORIES

No.	Color	Description	U.S. Dimensions	U.S. Ship Wt/Ctn	Metric Dimensions	Metric Ship Wt/ Ctn	Pan Capacity	Case Pack
FG9F1900	BLA	ProServe™ Insulated Carrier Dolly with Retention Strap	28.75" l x 22.25" w x 10" h	14.5 lbs	73 cm x 56.5 cm x 25.4 cm	6.58 kg	Holds up to 325 lbs	1
FG9F2100	BLUE	ProServe™ Insulated Blue Ice® Chiller	21" l x 12.75" w x 1.5" h	12.2 lbs	53.3 cm x 32.4 cm x 3.8 cm	5.53 kg		1

† Styrofoam® is a registered trademark of the Dow Chemical Company.

WHEN ORDERING PRODUCTS WITH BOLD COLOR CODES, PLEASE SPECIFY COLOR CODE AFTER THE PRODUCT NUMBER. SEE PAGE 259 FOR THE PRODUCT COLOR GUIDE.

ProServe™ Professional Delivery Bags

Reliable professional delivery bags for those on the go!

- Two inches of polyester insulation offers maximum thermal retention with no moisture and odor retention
- Durable, commercial-grade nylon exterior will not deteriorate with use and offers years of performance
- Commercial-grade zippers and hook and loop closures protect food while metal grommets release excess steam to maintain food quality
- Large identification window allows for easy labeling of orders, dates, and temperatures
- Commercial dishwasher safe, with hanging loop for proper drying



No.	Color	Description	Bag Capacity	U.S. Dimensions	U.S. Ship Wt/Ctn	Metric Dimensions	Metric Ship Wt/ Ctn	Case Pack
FG9F3500	RED	ProServe™ Pizza Delivery Bag, Small	Two 16" Pizzas	18" l x 18" w x 5.25" h	15 lbs	45.7 cm x 45.7 cm x 13.3 cm	6.8 kg	6
FG9F3600	RED	ProServe™ Pizza Delivery Bag, Medium	Four 12" or Three 14" Pizzas	18" l x 17.25" w x 7.75" h	15 lbs	45.7 cm x 43.8 cm x 19.7 cm	6.8 kg	6
FG9F3700	RED	ProServe™ Pizza Delivery Bag, Large	Four 16" or Three 18" Pizzas	21.5" l x 19.75" w x 7.75" h	18 lbs	54.6 cm x 50.2 cm x 19.7 cm	8.2 kg	6
FG9F3800	RED	ProServe™ Pizza/Catering/Sandwich Delivery Bag, Medium	Six 12" to 14" Pizzas	17" l x 17" w x 13" h	13.5 lbs	43.2 cm x 43.2 cm x 33 cm	6.1 kg	4
FG9F3900	RED	ProServe™ Pizza/Catering/Sandwich Delivery Bag, Large	Six 16" Pizzas	19.75" l x 19.75" w x 13" h	15.5 lbs	50.2 cm x 50.2 cm x 33 cm	7.0 kg	4
FG9F4000	RED	ProServe™ Sandwich Delivery Bag	Fifteen 12" Sub Sandwiches	15" l x 12" w x 12" h	13.5 lbs	38.1 cm x 30.5 cm x 30.5 cm	6.1 kg	4

CaterMax™ Insulated Carriers

Preserve food quality™ and your reputation.

- Serpentine seal maintains safe food temperatures during transport
- NSF certified for cleanability
- Durable plastic hardware and shell will stand up to the rigors of transport
- Attractive styles and colors allow food to go from storage to transport to serving
- No gaskets or replacement parts needed
- Trolley's three-position handle lets users push, pull or fold flat for use as a dolly



FOOD SAFE ONE

CaterMax™ Insulated Carriers retain temperature better than competitor carriers to preserve food freshness and quality.

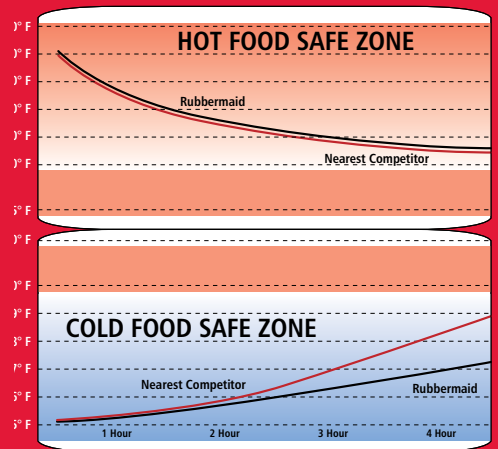

No.	Color	Description	U.S. Capacity	U.S. Dimensions	U.S. Ship Wt/Ctn	Metric Capacity	Metric Dimensions	Metric Ship Wt/Ctn	Case Pack
FG940600	BLA PLAT	CaterMax™ 25 Insulated Single Pan Carrier accommodates 1/4, 1/2 and 3/4 Food Pans	23 qt	29.5" l x 19" w x 10.63" h	22.1 lbs	21.8 L	74.9 cm x 48.3 cm x 27 cm	10 kg	1
FG940700	BLA PLAT	CaterMax™ 50 Insulated Four-Pan Carrier accommodates 1/4, 1/2 and 3/4 Food Pans	55 qt	29.5" l x 19" w x 15.5" h	27.5 lbs	52 L	74.9 cm x 48.3 cm x 39.4 cm	12.5 kg	1
FG940888	BLA PLAT	CaterMax™ 100 Insulated End Loader Pan Carrier with 5" (12.7 cm) Swivel Casters accommodates 1/4, 1/2 and 3/4 Food Pans	94 qt	18.75" l x 26.75" w x 33.63" h	64.35 lbs	89 L	47.6 cm x 67.9 cm x 85.4 cm	29.2 kg	1
FG440186	BLA	Caterer's Trolley transports FG940600, FG940700 and FG940800 CaterMax™ Carriers	400 lbs	32.5" l x 20.5" w	24 lbs	181.4 L	82.6 cm x 52.1 cm	10.9 kg	1

ProServe™ Sheet Pan Rack System

Safely transport food from oven to freezer.

- Encourage employee safety with user-friendly handles and protective bumpers
- PanGuard™ Locking Bar secures pan, and extend base enhances stability to eliminate costly spills
- Easy-to-clean industrial-grade plastic top and bottom and chrome-plated side panels resist rust and corrosion
- Holds 18" x 26" sheet pans at the base, not the edges, for added support
- Heavy-duty thread guard, 5" dia. x 1" wide (12.7 cm), features two locking casters
- Vinyl Rack Cover (9F90) reduces cross-contamination when used with ProServe™ Rack System NSF certified

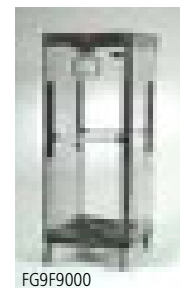
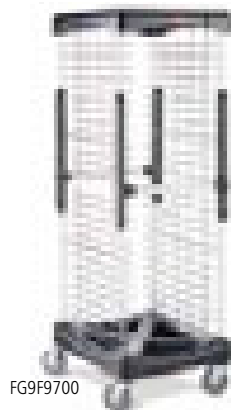

No.	Color	Description	Pan Capacity	U.S. Dimensions	U.S. Weight Capacity	U.S. Ship Wt/Ctn	Metric Dimensions	Metric Weight Capacity	Metric Ship Wt/Ctn	Case Pack
FG9F9700	BLA	ProServe™ Standard Base Sheet Pan Rack	26 Slots w/ 2" (5.08 cm) spacing	23.5" l x 28" w x 69.63" h	300 lbs	80 lbs	58.4 cm x 71.1 cm x 178.8 cm	136.1 kg	36.3 kg	1
FG9F9000	CLR	Vinyl Rack Cover for FG9F9700, FG332000 Racks		23.5" l x 29.5" w x 70.5" h		5.5 lbs	59.7 cm x 74.9 cm x 179.1 cm		2.5 kg	1

ProServe™ Racks and Carts

Increase efficiency by maximizing space, transportation and storage.

- Versatile system specially designed to work with food pans, food boxes and sheet pans
- Impact-resistant structural web plastic components stand up to the most demanding kitchens
- Racks and carts are designed with soft, round corners that are easy on the walls, doors and equipment
- Stylish design and quiet handling moves food easily from kitchen to dining room, minimizing expensive labor costs
- USDA Meat & Poultry Group Listed
- NSF certified for cleanability
- Casters are 5" (12.7 cm) non-marking swivel plate design (two are lockable)



FG3315— FG3317—
Prep Cart™End loader
 Opening: 13" (33 cm)
 Accommodates:



FG3316—
Prep Cart™Side loader
 Opening: 26" (66.4 cm)
 Accommodates:

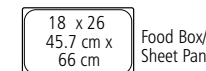

FG3324—
Rack™Dual End loader
 Opening: 21" (53.5 cm)
 Accommodates:

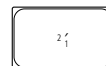

FG332—
Rack™End loader
 Opening: 19" (50.32 cm)
 Accommodates:

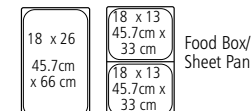

No.	Color	Description	Pan Capacity	U.S. Dimensions	U.S. Ship Wt/Ctn	Metric Dimensions	Metric Ship Wt/Ctn	Case Pack
FG331500 ^a	OWHT BLA	ProServe™ Prep Cart with Cutting Board (8 slot end loader for full size insert pans)	8	23.75" l x 18.63" w x 36.13" h	44.8 lbs	60.3 cm x 47.3 cm x 91.8 cm	20.3 kg	1
FG331600 ^a	OWHT BLA	ProServe™ Prep Cart with Cutting Board (8 slot side loader for food boxes and sheet pans)	8	31.75" l x 23.75" w x 36.13" h	52 lbs	80.6 cm x 60.3 cm x 91.8 cm	23.6 kg	1
FG331700	OWHT BLA	ProServe™ Rack (18 slot end loader for full size insert pans)	18	23.75" l x 18.63" w x 67.88" h	68.4 lbs	60.3 cm x 47.3 cm x 172.4 cm	31 kg	1
FG331900	OWHT	ProServe™ Rack (18 slot side loader for food boxes and sheet pans)	18	31.75" l x 23.75" w x 67.88" h	72.3 lbs	80.6 cm x 60.3 cm x 172.4 cm	32.8 kg	1
FG332000	OWHT BLA	ProServe™ Rack (18 slot end loader for food boxes and sheet pans)	18	28.75" l x 23.75" w x 67.88" h	82 lbs	73 cm x 60.3 cm x 172.4 cm	37.2 kg	1
FG332400	OWHT BLA	ProServe™ Rack (18 slot dual loader for full size insert pans)	18	26.7" l x 28.75" w x 67.88" h	82 lbs	67.8 cm x 73 cm x 172.4 cm	37.2 kg	1

^a Includes NSF Food Service approved Max System™ Cutting Board

WHEN ORDERING PRODUCTS WITH BOLD COLOR CODES, PLEASE SPECIFY COLOR CODE AFTER THE PRODUCT NUMBER. SEE PAGE 259 FOR THE PRODUCT COLOR GUIDE.

Convertible Utility Cart

Ideal for catering converts from a utility cart to a platform truck in just seconds.

- Innovative, patent-pending design
- Multi-functional productivity with improved worker well-being saving you time and money



Product Innovation Award Winner
2007 ISSA/InterClean® North American Convention



PUSH BUTTONS

Depress buttons to easily convert from utility cart to platform truck.



LOCKING CASTERS

Rear wheel locks keep cart safely in place while loading and unloading.

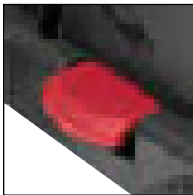

FOOT PEDAL

Depress foot pedal to fold cart for storage.



RECESSED TOP
Helps retain items on shelf during transport.

NARROW PROFILE
Easily navigate through doorways and hallways.

ERGONOMIC HANDLE
Designed for comfort.

E" TENDED DECK
Makes loading the lower shelf easier.

CASTERS WITH LOCKS
Four 5" non-marking casters help cart move easily, even through tight spaces.

1" QUICK CONVERSION

Easily converts from a utility cart to a platform truck, and then folds flat for storage.

FOLDS FROM 3' 3/8" TO 10' 8" FOR EASY STORAGE

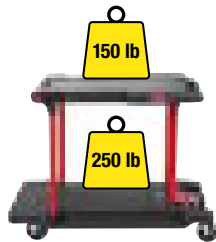

UTILITY CART



PLATFORM TRUCK

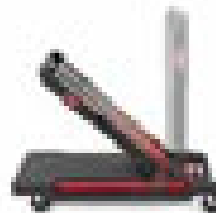

34 3/8" High
10' 8" High

No.	Color	Description	U.S. Dimensions	U.S. Capacity	U.S. Ship Wt/Ctn	Metric Dimensions	Metric Capacity	Metric Ship Wt/Ctn	Pack
FG430000	BLA	Convertible Utility Cart	45.2" l x 23.8" w x 34.4" h (Utility)	400 lb utility cart,	52.0 lb	115 cm x 60.5 cm x 87.4 cm (Utility)	181 kg utility cart,	23.6 kg	1
			45.2" l x 23.8" w x 43.8" h (Platform)	250 lb platform truck		115 cm x 60.5 cm x 111.3 cm (Platform)	113 kg platform truck		
			48.8" l x 23.8" w x 10.9" h (Storage)			124 cm x 60.5 cm x 27.7 cm (Storage)			

Executive Service Cart

The Executive Service Cart is an elegant and versatile solution for back- and front-of-house tasks. With 2—more top-shelf capacity, it's constructed of durable, recyclable polyethylene and it's easy to clean keeping your business looking smart for years.



FG9T6800

No.	Color	Description	Dimensions	US Capacity	US Ship Wt.	Metric Dimensions	Metric Capacity	Metric Ship Wt/Ctn	Pack
FG9T6800	PLAT, BLA	Executive Service Cart	38.9" l x 20.3" w	300 lbs	35.0 lb	98.8 cm x 51.6 cm	136 kg	15.9 kg	1

ACCESSORIES

No.	Color	Description	Dimensions	US Capacity	US Ship Wt.	Metric Dimensions	Metric Capacity	Metric Ship Wt/Ctn	Pack
FG335388	BLA	Refuse Bin	12" l x 17" w x 22" h	8 gal	9.0 lb	30.5 cm x 43.2 cm x 55.9 cm	30.3 L	4.1 kg	2
FG335488	BLA	Utility Bin	12.12" l x 17" w x 10.5" h	4 gal	5.4 lb	30.8 cm x 43.2 cm x 26.7 cm	15.1 L	2.4 kg	2
FG334900 ^a	WHT, GRAY	Bus/Utility Box	20" l x 15" w x 5" h	4.625 gal	20.6 lb	50.8 cm x 38.1 cm x 12.7 cm	17.5 L	9.3 kg	12

^a Certified to NSF Standard #2 for food contact.

Service Carts

ersatile, durable carts perform a wide variety of tasks.

- Molded shelves won't rust, dent, or require painting
- Plastic construction is easy to clean and minimizes noise
- Convenient handles and compact size enhance maneuverability
- Non-marking swivel casters reduce touch-up cleaning



Stylish utility cart with metal uprights and large 4" casters holds up to 200 lbs.

No.	Color	Description	U.S. Dimensions	U.S. Capacity	U.S. Ship Wt/Ctn	Metric Dimensions	Metric Capacity	Metric Ship Wt/Ctn	Pack
FG342488	RED, PLAT, OWHT, BLA	Utility Cart with 4" dia (10.2 cm) Swivel Casters	33.62" l x 18.62" w x 37.75" h	200 lb	30.0 lb	85.4 cm x 47.3 cm x 95.9 cm	90.7 kg	13.6 kg	1

WHEN ORDERING PRODUCTS WITH BOLD COLOR CODES, PLEASE SPECIFY COLOR CODE AFTER THE PRODUCT NUMBER. SEE PAGE 259 FOR THE PRODUCT COLOR GUIDE.

“tra™ Carts

Durable and attractive storage and transportation for front- and back-of-house applications.

- Metal uprights and molded shelves engineered for durability and appearance
- Non-marking 4" swivel casters
- Wide shelves hold a variety of equipment and supplies, up to 300 lbs
- Available with locking doors and enclosure panels
- Accessories include refuse and utility bins



FG409100



FG409300



FG409100

No.	Color	Description	U.S. Dimensions	U.S. Capacity	U.S. Ship Wt/Ctn	Metric Dimensions	Metric Capacity	Metric Ship Wt/Ctn	Pack
FG409100	OWHT, GRAY, BLA	Utility Cart, Open Sided	40.62" l x 20" w x 37.8" h	300 lb	43.4 lb	103.2 cm x 50.8 cm x 96 cm	136.1 kg	19.7 kg	1
FG409300	OWHT, BLA	Utility Cart with Enclosed End Panels on 3 Sides	40.62" l x 20" w x 37.8" h	300 lb	51.6 lb	103.2 cm x 50.8 cm x 96 cm	136.1 kg	23.4 kg	1

Heavy-Duty Utility Carts

Transport materials, supplies, and heavy loads in almost any environment.



See it in ACTION

www.rcpmaterialhandling.com

New Design!



FG452500

FG452088



HEAVY-DUTY UTILITY CARTS

No.	Color	Description	U.S. Dimensions	U.S. Capacity	U.S. Ship Wt/Ctn	Metric Dimensions	Metric Capacity	Metric Ship Wt/Ctn	Caster Type	Pack
FG450088	BLA, BEIG	HD 2-Shelf Utility Cart w/Lipped Shelf (Small)	39" l x 17.88" w x 33.25" h	1500 lb	29.5 lb	99.1 cm x 45.4 cm x 84.5 cm	681.82 kg	13.4 kg	5" TPR	1
FG452088	BLA, BEIG	HD 2-Shelf Utility Cart w/Lipped Shelf (Med)	45.25" l x 25.88" w x 33.25" h	2000 lb	41.0 lb	114.9 cm x 65.7 cm x 84.5 cm	909.09 kg	18.6 kg	5" TPR	1

HEAVY-DUTY FLAT SHELF UTILITY CARTS

No.	Color	Description	U.S. Dimensions	U.S. Capacity	U.S. Ship Wt/Ctn	Metric Dimensions	Metric Capacity	Metric Ship Wt/Ctn	Caster Type	Pack
FG452500	BLA, BEIG	HD 2-Shelf Utility Cart Flat Shelf (Med)	43.88" l x 25.88" w x 33.3" h	2000 lb	41.0 lb	111.5 cm x 65.7 cm x 84.6 cm	909.09 kg	18.6 kg	5" TPR	1
FG450500	BLA, BEIG	HD 2-Shelf Utility Cart Flat Shelf (Small)	37.88" l x 19.2" w x 33.3" h	2000 lb	29.5 lb	96.2 cm x 48.8 cm x 84.6 cm	909.09 kg	13.4 kg	5" TPR	1

Heavy-Duty Platform Truck
Ideal for moving large, heavy, oversized loads in a variety of environments throughout your foodservice operation.

New!

DURAMOLD

VIRTUALLY MAINTENANCE FREE

Powder-coated steel creates a hard finish that is far tougher than conventional paint.

SECURE SMALL ITEMS

Perimeter deck channel retains small items.

KEEP LOADS IN PLACE

Textured deck surface reduces load slippage.

RUGGED CONSTRUCTION

Duramold's™ exclusive, precision-engineered resin and metal composite structure provides maximum load support.

IMPROVED MANEUVERABILITY
Variable grip-height handle improves control and worker safety.



FG440300



See it in ACTION

www.rcpmaterialhandling.com

BETTER LOAD RETENTION

Four molded-in tie-down slots for securing loads with tie-down straps or bungees.

No.	Color	Description	U.S. Dimensions	U.S. Capacity	U.S. Ship Wt/Ctn	Metric Dimensions	Metric Capacity	Metric Ship Wt/Ctn	Caster Type	Pack
FG440300	BLA	HD Platform Truck (Sm 24" x 36")	36" l x 24" w	2000 lb	50.0 lb	91.4 cm x 61 cm	909.09 kg	22.7 kg	6" TPR	1
FG443600	BLA	HD Platform Truck (Med 24" x 48")	48" l x 24" w	2000 lb	70.0 lb	121.9 cm x 61 cm	909.09 kg	31.8 kg	8" TPR	1

Triple® Trolley

Efficiently transports large, bulky loads, then folds flat for easy storage.

- Sturdy structural foam deck won't rust, dent, chip, or peel
- Non-skid platform surface helps prevent load shifting
- Three-position handle lets users push, pull, or fold flat for use as a dolly
- Casters are non-marking



Three-position handle provides better mobility and convenient storage.

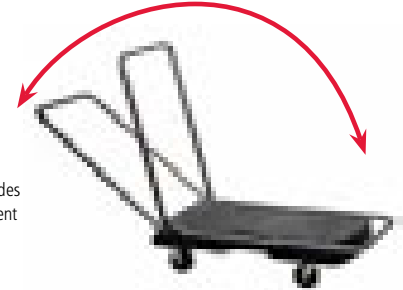

No.	Color	Description	U.S. Dimensions	U.S. Capacity	U.S. Ship Wt/Ctn	Metric Dimensions	Metric Capacity	Metric Ship Wt/Ctn	Pack
FG440100	BLA	Triple® Trolley, Standard Duty with User-Friendly Handle and 5" dia x 3/4" w (12.7 cm x 2.22 cm) Casters	32.5" l x 20.5" w	500 lb	25.4 lb	82.6 cm x 52.1 cm	226.8 kg	11.5 kg	1

Stack & Nest Palletote® Boxes

For cost-effective storage and transportation.

- Nestable for efficient storage and transport; stackable with and without lids
- Rounded corners and smooth surfaces are easy to clean
- USDA 3A (Dairy) Sanitary Standards and Meat & Poultry Equipment Group Listed
- Materials are FDA compliant for food contact and certified to NSF Std. #2

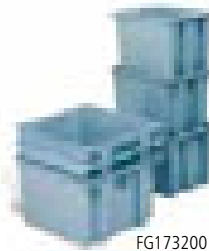

FG172200

FG173200



No.	Color	Description	U.S. Dimensions	U.S. Capacity	U.S. Ship Wt/Ctn	Metric Dimensions	Metric Capacity	Metric Ship Wt/Ctn	Pack
FG172100	GRAY	Palletote® Box	19.5" l x 15.5" w x 10" h	1.3 cu ft	42.6 lb	49.5 cm x 39.4 cm x 25.4 cm	.04 m³	19.3 kg	10
FG172200	GRAY	Palletote® Box	19.5" l x 15.5" w x 13" h	1.6 cu ft	57.9 lb	49.5 cm x 39.4 cm x 33 cm	.05 m³	26.3 kg	10
FG173100	GRAY	Palletote® Box	23.5" l x 19.5" w x 10" h	2 cu ft	60.6 lb	59.7 cm x 49.5 cm x 25.4 cm	.06 m³	27.5 kg	10
FG173200	GRAY	Palletote® Box	23.5" l x 19.5" w x 13" h	2.6 cu ft	92.2 lb	59.7 cm x 49.5 cm x 33 cm	.07 m³	41.8 kg	10

LIDS

No.	Color	Description	U.S. Dimensions	U.S. Ship Wt/Ctn	Metric Dimensions	Metric Ship Wt/Ctn	Pack
FG172000	GRAY	Palletote® Lid for FG172100, FG172200	19.62" l x 15.62" w x 1" h	16.1 lb	49.8 cm x 39.7 cm x 2.5 cm	7.3 kg	10
FG173000	GRAY	Palletote® Lid for FG173100, FG173200	23.75" l x 19.75" w x 1" h	22.1 lb	60.3 cm x 50.2 cm x 2.5 cm	10 kg	10

WHEN ORDERING PRODUCTS WITH **BOLD** COLOR CODES, PLEASE SPECIFY COLOR CODE AFTER THE PRODUCT NUMBER. SEE PAGE 259 FOR THE PRODUCT COLOR GUIDE.

Bus Tote Boxes

uilt for long-lasting durability.

- Commercial-grade plastic has reinforced handles, bottom, and ribs for added strength and employee safety
- Rounded corners for easy cleaning
- NSF 3-A and 2 certified
- Commercial dishwasher safe

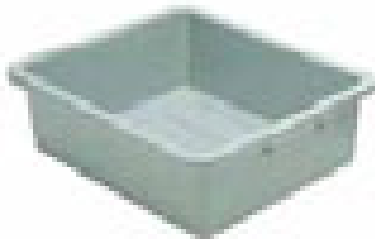

FG335100



No.	Color	Description	U.S. Capacity	U.S. Dimensions	U.S. Ship Wt/Ctn	Metric Capacity	Metric Dimensions	Metric Ship Wt/Ctn	Case Pack
FG334900 ^a	WHT GRAY	Bus/Utility Box	4 ¹ / ₂ gal	20" l x 15" w x 5" h	20.6 lbs	17.5 L	50.8 cm x 38.1 cm x 12.7 cm	9.3 kg	12
FG334992 ^a	WHT GRAY	Bus/Utility Box, Bulk Pack	4 ¹ / ₂ gal	20" l x 15" w x 5" h	444.1 lbs	17.5 L	50.8 cm x 38.1 cm x 12.7 cm	201.4 kg	210
FG335000 ^a	BRN	Divided Bus/Utility Box	7 gal	21.5" l x 17.13" w x 7" h	20.6 lbs	26.5 L	54.6 cm x 43.5 cm x 17.8 cm	9.3 kg	6
FG335100 ^a	GRAY BRN	Undivided Bus/Utility Box	7 ¹ / ₂ gal	21.5" l x 17.13" w x 7" h	17.6 lbs	28.9 L	54.6 cm x 43.5 cm x 17.8 cm	8 kg	6
FG335192 ^a	GRAY BRN	Undivided Bus/Utility Box, Bulk Pack	7 ¹ / ₂ gal	21.5" l x 17.13" w x 7" h	335 lbs	28.9 L	54.6 cm x 43.5 cm x 17.8 cm	152 kg	100
FG369000 ^a	WHT	Food/Tote Box	11 qt	14.38" l x 12.38" w x 5.38" h	6.7 lbs	10.4 L	36.5 cm x 31.4 cm x 13.7 cm	3 kg	6
FG364800	GRAY	Lid for FG334900 Bus/Utility Box		22" l x 16.5" w x 0.75" h	18 lbs		55.9 cm x 41.9 cm x 1.9 cm	8.2 kg	12
FG361600 ^a	WHT	Lid for FG369000 Food/Tote Box		15" l x 12.75" w	2.9 lbs		38.1 cm x 32.4 cm	1.3 kg	6

^a Certified to NSF Std. #2 for food contact. ^b Not NSF Certified.

Cutlery Bin

Safely stores and transports cutlery to minimize employee injuries.

- Made of durable, commercial-grade plastic
- Ribbed design and special resin finish for strength
- Ideal for storing, dispensing and transporting silverware and condiment packets
- NSF certified and commercial dishwasher safe



FG336200

No.	Color	Description	U.S. Dimensions	U.S. Ship Wt/Ctn	Metric Dimensions	Metric Ship Wt/ Ctn	Case Pack
FG336200	GRAY	Cutlery Bin, 4 Compartments	21.25" l x 11.5" w x 3.75" h	19.1 lbs	54 cm x 29.2 cm x 9.5 cm	8.7 kg	12

Condiment Dispensers

Hygienic, safe storage for condiments, garnishes and more.

- Comes with three 1 quart (.9 L) or six 1 pint (.5 L) removable inserts
- Textured, see-through lid made of durable polycarbonate for durability and ingredient identification
- Convenient finger tab for opening lid
- For use in front-of-house or back-of house for prep work, condiments, garnishes, and ingredients
- Commercial dishwasher safe

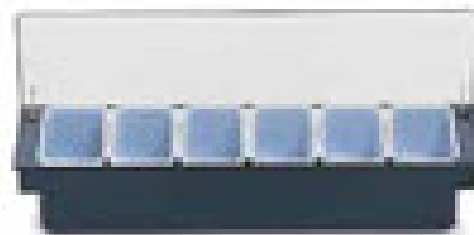

FG289000

No.	Color	Description	U.S. Dimensions	U.S. Ship Wt/Ctn	Metric Dimensions	Metric Ship Wt/ Ctn	Case Pack
FG289000	BLA	Condiment Dispenser with six 1 U.S. pt (0.5 L) Inserts	19.63" l x 6.25" w x 3.75" h	3.23 lbs	49.8 cm x 15.9 cm x 9.5 cm	1.5 kg	1
FG289100	BLA	Condiment Dispenser with three 1 U.S. qt (0.9 L) Inserts	19.63" l x 6.25" w x 3.75" h	3.03 lbs	49.8 cm x 15.9 cm x 9.5 cm	1.4 kg	1

Bouncer® Pitchers

Designed for safety and lower replacement costs.

- Reduce potential contamination with durable polycarbonate pitchers that resist chipping and breaking
- Drip-proof spout
- Lighter weight for employee safety, and less costly than glass
- NSF certified and commercial dishwasher safe



FG333800



FG333400

No.	Color	Description	U.S. Capacity	U.S. Ship Wt/Ctn	Metric Capacity	Metric Ship Wt/Ctn	Case Pack
FG333100	CLR	Bouncer® II Pitcher	48 oz	6.67 lbs	1.4 L	3 kg	6
FG333400	CLR	Bouncer® II Pitcher	60 oz	6.49 lbs	1.8 L	2.9 kg	6
FG333500	CLR	Bouncer® Pitcher	48 oz	4.86 lbs	1.4 L	2.2 kg	6
FG333600	CLR	Bouncer® Pitcher	32 oz	3 lbs	0.9 L	1.4 kg	6
FG333700	CLR	Bouncer® Pitcher	54 oz	5.49 lbs	1.6 L	2.5 kg	6
FG333888	CLR, GOLD	Bouncer® Pitcher	60 oz	5.72 lbs	1.8 L	2.6 kg	6
FG333900	CLR	Bouncer® Pitcher	72 oz	6.63 lbs	2.1 L	3 kg	6

Covered Pitchers

Suitable for any operation.

- Tight-fitting, three way lid features open, closed and slotted positions
- Rugged polyethylene construction
- Commercial dishwasher safe
- Mixing Pitcher (FG306409) is NSF certified and reduces cross-contamination with integrated stirrer
- Front-of-house: serving @ice, iced tea, water
- Back-of-house: pouring, storing batters



FG3063CH



FG3063PR



FG306409

No.	Color	Description	U.S. Capacity	U.S. Ship Wt/Ctn	Metric Capacity	Metric Ship Wt/Ctn	Case Pack
FG3062PR	PERI	Economy Pitcher	2.5 qt	4.65 lbs	2.1 L	2.1 kg	6
FG3063PR	PERI	Economy Pitcher	1 gal	6.4 lbs	3.8 L	2.9 kg	6
FG3063CH	WHT	Economy Pitcher	1 gal	6.4 lbs	3.8 L	2.9 kg	6
FG306409	WHT	Mixing Pitcher	2 qt	3.7 lbs	1.9 L	1.7 kg	6

*Certified to NSF Standard #2.

Beverage Dispensers

ersatile and economical non-carbonated beverage dispensing.

- Two sizes: 3 and 5 gallon (11.4 L and 18.9 L) capacities
- Available in amber tint for iced tea, and clear for punch, lemonade, etc.
- Interchangeable, durable polycarbonate tanks
- Includes tank, base, drain tray, lid and labels for lemonade and iced tea
- Certified to NSF Std. #18



FG335800



FG335900

No.	Color	Description	U.S. Capacity	U.S. Dimensions	U.S. Ship Wt/Ctn	Metric Capacity	Metric Dimensions	Metric Ship Wt/Ctn	Case Pack
FG335800	AMBER, CLR	Beverage Dispenser	3 gal	16.75" l x 10.38" w x 23.38" h	10.61 lbs	11.4 L	42.5 cm x 26.4 cm x 59.4 cm	4.8 kg	1
FG335900	CLR	Beverage Dispenser	5 gal	16.75" l x 10.38" w x 22.75" h	12.61 lbs	18.9 L	42.5 cm x 26.4 cm x 57.8 cm	5.7 kg	1

Insulated Cold Beverage Dispensers

keeps beverages cold for hours.

- Durable polyethylene material for crack-resistance and long life
- Improved recessed spigot and convenient carry handles

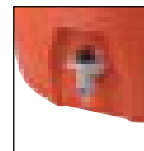

FG16850111



No.	Color	Description	U.S. Dimensions	U.S. Capacity	U.S. Ship Wt/Ctn	Metric Dimensions	Metric Capacity	Metric Ship Wt/Ctn	Case Pack
FG16830111	ORAN	Insulated Beverage Dispenser, Orange	12.5" l x 11" w x 16.7" h	3 gal	6 lbs	31.8 cm x 27.9 cm x 42.4 cm	11.4 L	2.7 kg	1
FG16850111	ORAN	Insulated Beverage Dispenser, Orange	14.75" l x 12.88" w x 18.88" h	5 gal	8 lbs	37.5 cm x 32.7 cm x 47.9 cm	18.9 L	3.6 kg	1
FG16100111	ORAN	Insulated Beverage Dispenser, Orange	16.1" l x 16" w x 20.5" h	10 gal	11.5 lbs	40.6 cm x 40.6 cm x 52.1 cm	37.8 L	5.2 kg	1

WHEN ORDERING PRODUCTS WITH **BOLD** COLOR CODES,
PLEASE SPECIFY COLOR CODE AFTER THE PRODUCT NUMBER.
SEE PAGE 259 FOR THE PRODUCT COLOR GUIDE.

Sturdy Chair™ Youth Seats with Microban® Antimicrobial Protection

New Design!

Sturdy Chair Youth Seats make safety and cleanliness a priority for your youngest patrons.

- Contemporary design with Microban® technology makes it easier to clean than wood
- Microban® provides all-over protection from bacteria growth that can cause odors and staining; complies with FDA standards
- Meets ASTM 404-08, TUV and European safety standards
- Stackable design makes for easy storage
- Fits under standard table without tray
- 3-point harness with one-hand release



FIG 1 STURDY CHAIR™ TRAY AVAILABLE IN DARK BLUE, PLATINUM, DARK GREEN, RED AND BLACK.



ASTM F404-08 and TUV Certification Standard Consumer Safety Specifications for high chairs that ensures the design and function of the Sturdy Chair™ Youth Seat meets safety specifications intended to minimize injuries to children under normal use.



*2006 Rubbermaid Study



■ Convenient handle for safe, one-handed maneuvering throughout dining room

■ One-piece T-bar and safety harness safely helps to secure child



3-point active harness with one-handed release

- Microban® antimicrobial protection helps prevent the growth of stain and odor causing bacteria
- Microban® protection is built into the chair during the manufacturing process and will not wash or wear off during the life of the chair
- Sturdy Chair™ looks newer longer with built-in Microban® antimicrobial protection

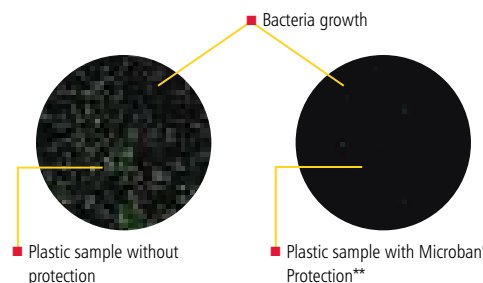

REPRESENTATIVE OF ANTIMICROBIAL EFFECT 2 HOUR ELAPSED TIME

This information is based upon standard laboratory tests and is provided for comparative purposes to substantiate antimicrobial activity for non-public health applications. Microban technology is not designed to replace good building practices or protect users from disease causing microorganisms. Antimicrobial action limited to product surfaces.

No.	Color	Description	U.S. Dimensions	U.S. Ship Wt/Ctn	Metric Dimensions	Metric Ship Wt/Ctn	Case Pack
FG780508	DGRN, PLAT, BLA	Sturdy Chair™ Youth Seat with Wheels	23.5" l x 23.38" w x 29.75" h	18 lbs	59.7 cm x 59.4 cm x 75.6 cm	8.2 kg	1
FG780608	DGRN, PLAT, BLA	Sturdy Chair™ Youth Seat without Wheels	23.5" l x 23.5" w x 29.75" h	18 lbs	59.7 cm x 59.7 cm x 75.6 cm	8.2 kg	1
FG781408	DGRN, PLAT, BLA	Sturdy Chair™ Youth Seat, RTA (ready to assemble) no Wheels	23.5" l x 23.5" w x 29.75" h	17 lbs	59.7 cm x 59.7 cm x 75.6 cm	7.7 kg	1
FG781588	DBLU, DGRN, PLAT, RED, BLA	Tray for FG780508, FG780608 and FG781408 Chairs	11.5" l x 18.5" w x 3.25" h	2.5 lbs	29.2 cm x 47 cm x 8.3 cm	1.1 kg	1

MICROBAN® is a registered trademark of Microban Products Company.
 2006 Microban Products Company. All rights reserved. www.microban.com

Microban® protection does not protect user from food borne illness and is not a substitute for normal cleaning practices.
 ** Time lapse image.



Baby Changing Stations with Antimicrobial Protection

Horizontal and vertical baby changing stations meet all global safety standards ASTM, ADA, and E .

- Antimicrobial protection
- Easy reach hooks
- Built-in shelf and liner storage



FG781888



FG781988

No.	Color	Description	U.S. Dimensions	U.S. Ship Wt/Ctn	Metric Dimensions	Metric Ship Wt/Ctn	Pack
FG781788	WHT	Protective Liners for Baby Changing Stations, Laminated 2-ply Tissue Paper	13.25" l x 5.5" w x 0" h	4.8 lb	33.7 cm x 14 cm x 0 cm	2.2 kg	1/320 Ctn
FG781888	LPLAT	Baby Changing Station Horizontal	33.25" l x 21.5" w x 4" h	23.5 lb	84.5 cm x 54.6 cm x 10.2 cm	10.7 kg	1
FG781988	LPLAT	Baby Changing Station Vertical	23" l x 34.1" w x 4" h	25.0 lb	58.4 cm x 86.6 cm x 10.2 cm	11.3 kg	1

FOR ADDITIONAL FOODSERVICE CLEANING PRODUCTS, SEE

Color-coded Microfiber Cloths & Cleaning and Disinfecting Pails

pg. 141



Brooms & Dust Pans

pg. 172

Sweepers

pg. 185



High Performance Digital Portion Control Scales

Save money on high cost foods with digital portioning.

- 250 lb overload protection provides ultimate durability
- Dishwasher safe removable stainless steel platform
- Reads in pounds by fractional and decimal ounces and grams
- Temperature compensated load cell for use in refrigerated prep rooms
- Sealed chassis resists airborne contamination
- Includes AC adapter; 50 hour rechargeable battery (accessory only) or 9V battery (not included)
- Easy to read LCD display



FGFS1288

No.	Description	Increments	U.S. Capacity	U.S. Ship Wt/Ctn	Metric Capacity	Metric Ship Wt/Ctn	Case Pack
FGFS2P88	High Performance Digital Portion Control Scale	0.1 oz, ¼ oz, 1 g	2 lbs	16.6 lbs	1000 g	7.5 kg	3
FGFS688	High Performance Digital Portion Control Scale	0.1 oz, ¼ oz, 2 g	6 lbs	16.6 lbs	2700 g	7.5 kg	3
FGFS6	High Performance Digital Scale w/Rechargeable Battery	0.1 oz, ¼ oz, 2 g	6 lbs	18 lbs	2700 g	8.2 kg	3
FGFS1288	High Performance Digital Portion Control Scale	0.1 oz, ¼ oz, 2 g	12 lbs	16.6 lbs	6000 g	7.5 kg	3
FGFSBAT	50 Hour Rechargeable Battery	N/A	N/A	N/A	N/A	N/A	1

Compact Digital Portion Control Scales

Portion control for limited space operations.

- 10 lb overload protection
- Reads in pounds by fractional and decimal ounces and grams
- Coated components protect against condensation and dust
- FS2 includes AC adapter; 17 hour rechargeable battery (accessory only) or 9V battery (not included)
- Easy to read LCD display



FGFS288

No.	Description	Increments	U.S. Capacity	U.S. Ship Wt/Ctn	Metric Capacity	Metric Ship Wt/Ctn	Case Pack
FGFS288	Compact Digital Portion Control Scale w/ AC Adapter	0.1 oz, ¼ oz, 1 g	32 oz	9.97 lbs	1000 g	5 kg	4
FGFS3288	Compact Digital Portion Control Scale	0.1 oz, ¼ oz, 1 g	32 oz	9.97 lbs	1000 g	5 kg	4
FGFS2BAT	17 Hour Rechargeable Battery	N/A	N/A	N/A	N/A	N/A	1

Digital Ingredient Portion Control Scales

Fast, hands-free tare operation.

- Compact design with wall mount display saves space and provides proper ergonomics
- Remote tare switch provides hands-free operation
- Adjustable feet compensate for non-level surface area
- Removable stainless steel platform is dishwasher safe
- AC adapter included

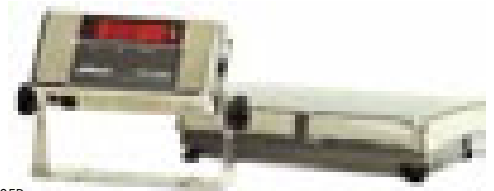

FGPS10FP

No.	Description	Increments	U.S. Capacity	U.S. Ship Wt/Ctn	Metric Capacity	Metric Ship Wt/Ctn	Case Pack
FGPS10FP™	Digital Ingredient Scale with Remote Tare	0.1 oz, 2 g	10 lbs	25 lbs	4.5 kg	11.3 kg	1

Baker's Beam Scales

- Seamless one piece stainless steel scoop (included)
- Precision weights included for maximum accuracy
- Chrome plated steel platform
- Adjustable stainless steel counter weight (included) for precise tare of scoop



FGBD16SC

No.	Description	Increments	U.S. Capacity	U.S. Ship Wt/Ctn	Metric Capacity	Metric Ship Wt/Ctn	Case Pack
FGBD16SC	Baker's Beam Scale	¼ oz	16 lbs	39 lbs	N/A	17.7 kg	1
FGBD8SC	Baker's Beam Scale	¼ oz	8 lbs	31 lbs	N/A	14.1 kg	1
FGBW1	1 lb weight for Baker's Scale	1 lb	1 lb	2 lbs	N/A	.9 kg	1
FGBW2	2 lb weight for Baker's Scale	2 lbs	2 lbs	3 lbs	N/A	1.4 kg	1
FGBW4	4 lb weight for Baker's Scale	4 lbs	4 lbs	5 lbs	N/A	2.3 kg	1
FGBC1	Adjustable Counterweight (for use with FGB168S)	N/A	N/A	3 lbs	N/A	1.4 kg	1
FGB168S	Baker's Scale Stainless Steel Scoop (20 lb capacity)	N/A	20 lbs	6 lbs	N/A	2.7 kg	1

Portion Control Scales, Mechanical

All Premium Mechanical Scales

- Color coded lens identifies scale capacity "at-a-glance"
- Removable platform for easy cleaning and HACCP
- Platform serves as a handle
- Precise calibration at factory eliminates need for field recalibration



100 Stainless Steel Scales, Dishwasher Safe

- uickStop feature stops needle quickly on weight
- 100 Dishwasher safe, no tools required to disassemble
- 30° angled easy-to-read, shatter resistant lens
- Rotating dial for multiple ingredient weighing



FG632SRW



FG832SRW



100 STAINLESS STEEL SCALES WITH " UICKSTOP, DISHWASHER SAFE

No.	Description	Color Code	U.S. Capacity	Increments	Platform Size	Rotating Dial	U.S. Ship Wt/Ctn	Metric Capacity	Metric Ship Wt/Ctn	Case Pack
FG832SRW	Dishwasher Safe Mechanical Portion Control Scale w/ uickStop		32 oz	1/4 oz	9" x 9"	Yes	42 lbs	N/A	19.1 kg	4
FG805SRW	Dishwasher Safe Mechanical Portion Control Scale w/ uickStop		5 lbs	1/2 oz	9" x 9"	Yes	42 lbs	N/A	19.1 kg	4
FG632SRW	Dishwasher Safe Mechanical Portion Control Scale w/ uickStop		32 oz	oz	6" x 5.25"		30 lbs	N/A	13.6 kg	6
FG605SRW	Dishwasher Safe Mechanical Portion Control Scale w/ uickStop		5 lbs	1/2 oz	6" x 5.25"		30 lbs	N/A	13.6 kg	6

100 STAINLESS STEEL SCALES, DISHWASHER SAFE

No.	Description	Color Code	U.S. Capacity	Increments	Platform Size	Rotating Dial	U.S. Ship Wt/Ctn	Metric Capacity	Metric Ship Wt/Ctn	Case Pack
FG832SRW	Dishwasher Safe Mechanical Portion Control Scale		32 oz	1/4 oz	9" x 9"	Yes	42 lbs	N/A	19.1 kg	4
FG820SW	Dishwasher Safe Mechanical Portion Control Scale		20 lbs	1 oz	9" x 9"		42 lbs	N/A	19.1 kg	4
FG840SW	Dishwasher Safe Mechanical Portion Control Scale		40 lbs	2 oz	9" x 9"		42 lbs	N/A	19.1 kg	4
FG632SRW	Dishwasher Safe Mechanical Portion Control Scale		32 oz	oz	6" x 5.25"		30 lbs	N/A	13.6 kg	6
FG605SRW	Dishwasher Safe Mechanical Portion Control Scale		5 lbs	1/2 oz	6" x 5.25"		30 lbs	N/A	13.6 kg	6
FG625SRW	Dishwasher Safe Mechanical Portion Control Scale		25 lbs	2 oz	6" x 5.25"		30 lbs	N/A	13.6 kg	6

Scales, Washable

- uickStop feature stops needle quickly on weight
- Durable steel with baked enamel finish for economical option
- Washable, no tools required to disassemble
- 30° angled easy-to-read, shatter resistant lens
- Rotating dial (see applicable products below) for multiple ingredient weighing



FG805W



FG832RW



SCALES WITH " UICKSTOP, WASHABLE

No.	Description	Color Code	U.S. Capacity	Increments	Platform Size	Rotating Dial	U.S. Ship Wt/Ctn	Metric Capacity	Metric Ship Wt/Ctn	Case Pack
FG832RW	Washable Mechanical Portion Control Scale w/ uickStop		32 oz	1/4 oz	9" x 9"	Yes	42 lbs	N/A	19.1 kg	4
FG832W	Washable Mechanical Portion Control Scale w/ uickStop		32 oz	1/4 oz	9" x 9"		42 lbs	N/A	19.1 kg	4
FG805RW	Washable Mechanical Portion Control Scale w/ uickStop		5 lbs	1/2 oz	9" x 9"	Yes	42 lbs	N/A	19.1 kg	4

SCALES, WASHABLE

No.	Description	Color Code	U.S. Capacity	Increments	Platform Size	Rotating Dial	U.S. Ship Wt/Ctn	Metric Capacity	Metric Ship Wt/Ctn	Case Pack
FG832RW	Washable Mechanical Portion Control Scale		32 oz	1/4 oz	9" x 9"	Yes	42 lbs	N/A	19.1 kg	4
FG832W	Washable Mechanical Portion Control Scale		32 oz	1/4 oz	9" x 9"		42 lbs	N/A	19.1 kg	4
FG805W	Washable Mechanical Portion Control Scale		5 lbs	1/2 oz	9" x 9"		42 lbs	N/A	19.1 kg	4
FG810W	Washable Mechanical Portion Control Scale		10 lbs	1 oz	9" x 9"		42 lbs	N/A	19.1 kg	4
FG820W	Washable Mechanical Portion Control Scale		20 lbs	1 oz	9" x 9"		42 lbs	N/A	19.1 kg	4
FG840W	Washable Mechanical Portion Control Scale		40 lbs	2 oz	9" x 9"		42 lbs	N/A	19.1 kg	4

DUAL READ WITH U.S. & METRIC DIAL SCALES, WASHABLE

No.	Description	Color Code	U.S. Capacity	Increments	Platform Size	Rotating Dial	U.S. Ship Wt/Ctn	Metric Capacity	Metric Ship Wt/Ctn	Case Pack
FG832BW	Washable Mechanical Portion Control Scale		32 oz	1/4 oz, 2 g	9" x 9"		42 lbs	900 g	19.1 kg	4
FG810BW	Washable Mechanical Portion Control Scale		10 lbs	1 oz, 25 g	9" x 9"		42 lbs	4.5 kg	19.1 kg	4
FG820BW	Washable Mechanical Portion Control Scale		20 lbs	1 oz, 25 g	9" x 9"		42 lbs	9 kg	19.1 kg	4
FG840BW	Washable Mechanical Portion Control Scale		40 lbs	2 oz, 50 g	9" x 9"		42 lbs	18 kg	19.1 kg	4

WHEN ORDERING PRODUCTS WITH **BOLD** COLOR CODES,
PLEASE SPECIFY COLOR CODE AFTER THE PRODUCT NUMBER.
SEE PAGE 259 FOR THE PRODUCT COLOR GUIDE.

Y-Line Mechanical Portion Control Scales

- Stainless steel platform and stanchion serve as built-in handle
- Extra-thick anodized aluminum chassis for durability
- Color coded lens identifies scale capacity "at-a-glance"



ROTATING DIAL

No.	Description	Color Code	U.S. Capacity	Increments	U.S. Ship Wt/Ctn	Metric Capacity	Metric Ship Wt/Ctn	Case Pack
FGY16R	Mechanical Portion Control Scale		16 oz	¼ oz	23 lbs	N/A	10.4 kg	6
FGY32R	Mechanical Portion Control Scale		32 oz	oz	23 lbs	N/A	10.4 kg	6
FGYG1000R	Mechanical Portion Control Scale - Metric		N/A	5 g	23 lbs	1000 g	10.4 kg	6
FGYG180R	Mechanical Portion Control Scale		5 lbs	½ oz	23 lbs	N/A	10.4 kg	6
FGYG425R	Mechanical Portion Control Scale		25 lbs	2 oz	23 lbs	N/A	10.4 kg	6
FGYG450R	Mechanical Portion Control Scale		50 lbs	4 oz	23 lbs	N/A	10.4 kg	6
FGYG500R	Mechanical Portion Control Scale - Metric		N/A	2 g	23 lbs	500 g	10.4 kg	6

FI" ED DIAL

No.	Description	Color Code	U.S. Capacity	Increments	U.S. Ship Wt/Ctn	Metric Capacity	Metric Ship Wt/Ctn	Case Pack
FGY200R	Mechanical Portion Control Scale		32 oz	oz	23 lbs	N/A	10.4 kg	6
FGYG400R	Mechanical Portion Control Scale		25 lbs	2 oz	23 lbs	N/A	10.4 kg	6
FGYG800R	Mechanical Portion Control Scale		50 lbs	4 oz	23 lbs	N/A	10.4 kg	6
FGY50	Mechanical Portion Control Scale		50 lbs	2 oz	23 lbs	N/A	10.4 kg	6

DUAL READ ROTATING DIAL

No.	Description	Color Code	U.S. Capacity	Increments	U.S. Ship Wt/Ctn	Metric Capacity	Metric Ship Wt/Ctn	Case Pack
FGA012R	Mechanical Portion Control Scale - Dual Read		25 lbs	2 oz, 50 g	23 lbs	10 kg	10.4 kg	6
FGA12R	Mechanical Portion Control Scale - Dual Read		32 oz	oz, 5 g	23 lbs	900 g	10.4 kg	6
FGA22R	Mechanical Portion Control Scale - Dual Read		5 lbs	½ oz, 10 g	23 lbs	2 kg	10.4 kg	6

Compact Portion Control Scales

- Compact, space-saving size
- Stainless steel platform for sanitary contact surface
- Durable ABS plastic chassis
- Fixed dial with zero ad@st knob



No.	Description	U.S. Capacity	Increments	U.S. Ship Wt/Ctn	Metric Capacity	Metric Ship Wt/Ctn	Case Pack
FGK16SS	Compact Portion Control Scale	16 oz	oz	8 lbs	N/A	3.6 kg	6
FGK32	Oven-Run Scale with 1 pt Measuring Cup	32 oz	oz	10 lbs	N/A	4.5 kg	6
FGK32CUP	1 pt / 16 oz / 2 cup Measuring Cup for FGK32	16 oz	N/A	N/A	N/A	N/A	1

Hanging Scales

- Tare feature removes weight of container
- Heavy-duty steel hooks will not break or bend
- Optional hanging adapter for use on doors and beams
- Digital scales feature memory setting for up to 4 weighs

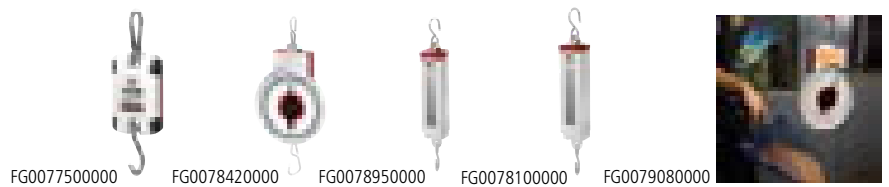

DIGITAL HANGING SCALES

No.	Description	U.S. Capacity	Increments	U.S. Ship Wt/Ctn	Metric Capacity	Metric Ship Wt/Ctn	Case Pack
FG00775000000	Digital Hanging Scale	50 lbs	1 oz, 20 g	6 lbs	22 kg	2.72 kg	4
FG00771000000	Digital Hanging Scale	100 lbs	2 oz, 50 g	6 lbs	45 kg	2.72 kg	4

MECHANICAL HANGING SCALES

No.	Description	U.S. Capacity	Increments	U.S. Ship Wt/Ctn	Metric Capacity	Metric Ship Wt/Ctn	Case Pack
FG00784200000	Dial Hanging Scale with Tare	20 lbs	1 oz, 25 g	13 lbs	9 kg	5.9 kg	4
FG00780000000	Dial Hanging Scale	70 lbs	¼ lb, 50 g	14 lbs	31 kg	6.4 kg	4
FG00781000000	Hanging Scale	110 lbs	1 lb, 0.5 kg	18 lbs	50 kg	8.2 kg	4
FG00782000000	Hanging Scale	220 lbs	2 lbs, 1 kg	21 lbs	100 kg	9.5 kg	4
FG00783000000	Hanging Scale	330 lbs	5 lbs, 2 kg	22 lbs	150 kg	10 kg	4
FG00782600000	Hanging Scale	26 lbs	1 lb, 250 g	4 lbs	12 kg	1.8 kg	12
FG00789500000	Compact Hanging Scale	50 lbs	1 lb, 0.5 kg	6 lbs	22.5 kg	2.7 kg	4
FG00790800000	Galvanized Steel Scoop	N/A	N/A	7 lbs	N/A	3.2 kg	1

Digital Receiving Utility Scales

Proper inventory control begins at the receiving door.

010 0 0 DIGITAL RECEIVING SCALES

- Rugged 18 gauge scale designed to handle heavy packages and containers
- Remote LCD wall mount display saves counter space and provides eye-level readout (9' cord reach) for employee safe receiving
- Tare feature removes weight of container
- Low profile platform and non-skid allow for easy weighing

FG401088 / FG404088



STRAIGHT WEIGHT SCALES

- Durable straight weight scales
- Hold feature

FGSP5



FGPE20



No.	Description	U.S. Capacity	Increments	U.S. Ship Wt/Ctn	Metric Capacity	Metric Ship Wt/Ctn	Case Pack
FG401088	Digital Receiving Scale	150 lbs	0.2 lb, 0.1 kg	22 lbs	68 kg	10 kg	2
FG404088	Digital Receiving Scale	400 lbs	0.5 lb, 0.2 kg	22 lbs	180 kg	10 kg	2
FGSP5	Digital Straight Weight Scale	5 lbs	0.1 oz, 1 g	4 lbs	2.2 kg	1.8 kg	2
FGPE10	Digital Straight Weight Scale	10 lbs	0.2 oz, 5 g	4 lbs	5000 g	1.8 kg	2
FGPE20	Digital Straight Weight Scale	20 lbs	0.1 oz, 5 g	5 lbs	10 kg	2.3 kg	2

Briefcase Utility Mechanical Receiving Scales

Low profile receiving scale for foodservice, industrial, or office environments.

- Multi-ribbed platform is sturdy enough for bulky crates or heavy cartons
- Memory Lock™ feature locks in weight when dial is secure
- Low platform design allows for cartons to easily slide onto scale, improving employee safety
- Protected zero adjust knob for precise zero reset
- Non-Skid feet ensure weighing stability

FGP250S



No.	Description	U.S. Capacity	Increments	U.S. Ship Wt/Ctn	Metric Capacity	Metric Ship Wt/Ctn	Case Pack
FGP100S	Briefcase Receiving Scale	100 lbs	1 lb	20 lbs	N/A	9.1 kg	2
FGP114S	Briefcase Receiving Scale - Metric	N/A	0.5 kg	20 lbs	114 kg	9.1 kg	2
FGP250S	Briefcase Receiving Scale	250 lbs	1 lb	20 lbs	N/A	9.1 kg	2
FGP250SS	Briefcase Receiving Scale	250 lbs	1 lb	20 lbs	N/A	9.1 kg	2

Platform Receiving Scales

Heavy-duty platform scale for table top weighing

- Temperature compensated for use in refrigerated prep rooms and throughout the flow of food
- 30° angled easy-to-read, shatter resistant lens
- Heavy-duty steel construction
- Zero adjust knob for precise zero reset

FG10100S

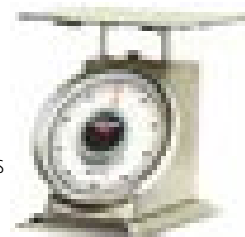

PLATFORM RECEIVING SCALES STAINLESS STEEL WITH FINISHED DIAL

No.	Description	U.S. Capacity	Increments	U.S. Ship Wt/Ctn	Metric Capacity	Metric Ship Wt/Ctn	Case Pack
FG10100S	Heavy Duty Receiving Scale	100 lbs	4 oz	52 lbs	N/A	23.6 kg	2
FG10200S	Heavy Duty Receiving Scale	200 lbs	8 oz	59 lbs	N/A	26.8 kg	2

PLATFORM RECEIVING SCALES STEEL WITH BAKED ENAMEL FINISH AND FINISHED DIAL

No.	Description	U.S. Capacity	Increments	U.S. Ship Wt/Ctn	Metric Capacity	Metric Ship Wt/Ctn	Case Pack
FG10100	Heavy Duty Receiving Scale	100 lbs	4 oz	52 lbs	N/A	23.6 kg	2
FG10200	Heavy Duty Receiving Scale	200 lbs	8 oz	59 lbs	N/A	26.8 kg	2
FG1060	Heavy Duty Receiving Scale	60 lbs	4 oz	52 lbs	N/A	23.6 kg	2
FG10B60	Heavy Duty Receiving Scale - Dual Read	60 lbs	4 oz, 100 g	52 lbs	27 kg	23.6 kg	2
FG10B100	Heavy Duty Receiving Scale - Dual Read	100 lbs	4 oz, 100 g	52 lbs	45 kg	23.6 kg	2
FG10B200	Heavy Duty Receiving Scale - Dual Read	200 lbs	8 oz, 250 g	59 lbs	90 kg	26.8 kg	2

WHEN ORDERING PRODUCTS WITH BOLD COLOR CODES, PLEASE SPECIFY COLOR CODE AFTER THE PRODUCT NUMBER. SEE PAGE 259 FOR THE PRODUCT COLOR GUIDE.

Aged Bronze AGBRNZ	Antique Pewter ATPWTR	Almond ALMD	Aluminum ALUM	Amber AMBR	Beige BEIG	Black BLA/BK00	Blue BLUE/BLOO
Brass on Mirror Stainless BSSTL	Bronze BRNZ	Brown BRN	Brown Stone BSTONE	Charcoal CHAR	Chrome CHRM	Clear CLR	Cobalt COBLT
Cool Gray CGRAY	Coral CURL	Cream Granite CGRAN	Cylinder CYLND	Dark Blue DBLUE	Dark Green DGRN	Deep Charcoal Marble CMARB	Designer Black DEBLA
Designer Crimson DECRS	Designer Green DEGRN	Driftwood DWOOD	Gold GOLD	Gray GRAY/GY00/331	Gray Metallic Burl BGRAY	Green GRN/GR00	Hammered Silver HSILV
Lacquer LAC	Landmark Steel/Brown BRN	Landmark Steel/Brown/Brown BBRN	Landmark Steel/Gray GRAY	Landmark Steel/Green GRN	Light Gray LGRAY	Light Platinum LPLAT	Mirror Stainless MSSTL
Natural NAT	Natural Woodservice NAT	Off White OWHT	Off White OWHT	Orange ORAN/CR00/11	Periwinkle PERI	Platinum PLAT/907	Red RED/RD00
Ivory Rock Rock	Sable SBLE	Sandstone SSTON	Satin Aluminum SALUM	Satin Stainless SSSTL	Silver SILV	Stainless Steel SSSTL/SSS/SS	Stainless Steel/Black Top SSBLA
Steel STL	Sterling Gray SGRAY	Tan TAN	Teal TEAL	Warm Black Mist WBKMT	White WHT/WH00	White Granite WGRAN	Yellow YEL/YL00
Niacin Coat Crimson	Niacin Coat Red	Niacin Coat Empire Green	Niacin Coat Cobalt Blue	Niacin Coat Silver Metallic	Niacin Coat Desert Pearl	Niacin Coat Anth	Niacin Coat Almond
Niacin Coat Brown	Niacin Coat Arch Bronze	Niacin Coat Black	Niacin Coat White	Niacin Coat Gray	Niacin Coat Beige	Niacin Coat Spruce Green	Niacin Coat Textured Black
Niacin Coat Textured Gray	Niacin Coat Textured Bronze	Niacin Coat Textured Green	Niacin Coat Textured Gray				

Sortation Decals

Ensure proper disposal of waste and recyclables.

- Available in black or white
- Available in various sizes to meet your requirements



FGDRL3



FGDRD2



FGDRD1



GLASS

GLASS

VIDRIO

VERRE



GLASS ONLY FGRSB1
 TRASH ONLY FGRSB4
 COMPUTER PAPER ONLY FGRC7
CANS ONLY FGRSB2
 PAPER ONLY FGRSB5
 COLORED PAPER ONLY FGRC8
PLASTIC ONLY FGRSB3
 NEWSPAPER ONLY FGRC6
 WHITE PAPER ONLY FGRC9
CANS AND BOTTLES FGRDB10
 NEWSPAPER FGRDB6
TRASH FGRDB4

WHITE LETTER DECALS – PRINTED ON CLEAR DECAL

No.	Description	U.S. Dimensions	Metric Dimensions
FGRSW1	"Recycle Decals ""GLASS ONLY""	8" w x 1" h	20.3 cm x 2.5 cm
FGRSW2	"Recycle Decals ""CANS ONLY""	8" w x 1" h	20.3 cm x 2.5 cm
FGRSW3	"Recycle Decals ""PLASTIC ONLY""	8" w x 1" h	20.3 cm x 2.5 cm
FGRSW4	"Recycle Decals ""TRASH ONLY""	8" w x 1" h	20.3 cm x 2.5 cm
FGRSW5	"Recycle Decals ""PAPER ONLY""	8" w x 1" h	20.3 cm x 2.5 cm
FGRSW6	"Recycle Decals ""COMPUTER PAPER ONLY""	8" w x 1" h	20.3 cm x 2.5 cm
FGRC1	"Recycle Decals ""GLASS ONLY""	13.5" w x 1.75" h	34.3 cm x 4.4 cm
FGRC2	"Recycle Decals ""CANS ONLY""	13.5" w x 1.75" h	34.3 cm x 4.4 cm
FGRC3	"Recycle Decals ""PLASTIC ONLY""	13.5" w x 1.75" h	34.3 cm x 4.4 cm
FGRC4	"Recycle Decals ""TRASH ONLY""	13.5" w x 1.75" h	34.3 cm x 4.4 cm
FGRC5	"Recycle Decals ""PAPER ONLY""	13.5" w x 1.75" h	34.3 cm x 4.4 cm
FGRC6	"Recycle Decals ""NEWSPAPER ONLY""	13.5" w x 1.75" h	34.3 cm x 4.4 cm
FGRC7	"Recycle Decals ""COMPUTER PAPER ONLY""	13.5" w x 1.75" h	34.3 cm x 4.4 cm
FGRC8	"Recycle Decals ""COLORED PAPER ONLY""	13.5" w x 1.75" h	34.3 cm x 4.4 cm
FGRC9	"Recycle Decals ""WHITE PAPER ONLY""	13.5" w x 1.75" h	34.3 cm x 4.4 cm
FGRDW4	"Recycle Decals for Classics ""TRASH""	6.5" w x 1.5" h	16.5 cm x 3.8 cm
FGRDW6	"Recycle Decals for Classics ""NEWSPAPER""	8.25" w x 4.75" h	21 cm x 12.1 cm
FGRDW10	"Recycle Decals for Classics ""CANS AND BOTTLES""	8.75" w x 3.5" h	22.2 cm x 8.9 cm

BLACK LETTER DECALS – PRINTED ON CLEAR DECAL

No.	Description	U.S. Dimensions	Metric Dimensions
FGRSB1	Recycle Decals "GLASS ONLY"	1" h	2.5 cm
FGRSB2	Recycle Decals "CANS ONLY"	1" h	2.5 cm
FGRSB3	Recycle Decals "PLASTIC ONLY"	1" h	2.5 cm
FGRSB4	Recycle Decals "TRASH ONLY"	1" h	2.5 cm
FGRSB5	Recycle Decals "PAPER ONLY"	1" h	2.5 cm
FGRDB4	Recycle Decals for Classics "TRASH"	6.5" w x 1.5" h	16.5 cm x 3.8 cm
FGRDB6	Recycle Decals for Classics "NEWSPAPER"	8.25" w x 4.75" h	21 cm x 12.1 cm
FGRDB10	Recycle Decals for Classics "CANS AND BOTTLES"	8.75" w x 3.5" h	22.2 cm x 8.9 cm

SILHOUETTE RECYCLING DECALS – DIE CUT DECAL CUT OUT

No.	Description	U.S. Dimensions	Metric Dimensions
FGDRL1	Sortation Decals Trash	19" w x 4.75" h	48.3 cm x 12.1 cm
FGDRL2	Sortation Decals Cans & Bottles	19" w x 4.75" h	48.3 cm x 12.1 cm
FGDRL3	Sortation Decals Newspaper	19" w x 4.75" h	48.3 cm x 12.1 cm
FGDRD1	Sortation Decals Trash	19" w x 4.75" h	48.3 cm x 12.1 cm
FGDRD2	Sortation Decals Cans & Bottles	19" w x 4.75" h	48.3 cm x 12.1 cm
FGDRD3	Sortation Decals Newspaper	19" w x 4.75" h	48.3 cm x 12.1 cm

RECYCLING DECALS – TIE T ON COLOR

No.	Description	U.S. Dimensions	Metric Dimensions
FGNCL1	Recycling Decals "Glass"	-	-
FGNCL2	Recycling Decals "Cans"	-	-
FGNCL3	Recycling Decals "Plastic"	-	-
FGNCL4	Recycling Decals "Waste"	-	-
FGNCL5	Recycling Decals "Paper"	-	-
FGNCL6	Recycling Decals "Newspaper"	-	-
FGNCL10	Recycling Decals "Mixed Office Paper"	-	-
FGNCL11	Recycling Decals "Confidential"	-	-

1790523 Recycling Label Kit
See page 85 for ordering information.



FGCL1

SOILED LINEN
ROPA SUCIA

FGCL2

TRASH ONLY
BASURA SOLAMENTE

FGCL3

INFECTIOUS WASTE
BASURA INFECCIOSA

FGCL4



FGCD1



FGBP1

MEDICAL WASTE DECALS

No.	Description	U.S. Dimensions	Metric Dimensions
FGCL1	English/Spanish Label "Bio Hazard"	10" w x 7" h	25.4 cm x 17.8 cm
FGCL2	English/Spanish Label "Soiled Linen"	10" w x 4" h	25.4 cm x 10.2 cm
FGCL3	English/Spanish Label "Trash Only"	10" w x 4" h	25.4 cm x 10.2 cm
FGCL4	English/Spanish Label "Infectious Waste"	10" w x 4" h	25.4 cm x 10.2 cm
FGCD1	Decal "Chemotherapy Waste"	6" w x 6" h	15.2 cm x 15.2 cm
FGBP1	Label "Bio Hazard"	6" w x 6" h	15.2 cm x 15.2 cm

WASTE CONTAINER SMOKING ACCESSORIES

Description	Model Number	For Use with
10" Dia. Urn Cap	FGC10	All 10" Dia. Urns
Black Sand 5-5lb Bags	FGB25	All Sand Urns
White Silica Sand 5-5lb Bags	FGS25	All Sand Urns
Weather Urn Tops	FGWU	FGR40, FGR41
	FGWU1	FGR12SU, FGR14SU
	FGWU3	FGR18SU
Flip Top Urn	FGFT10BA	All 10" Dia. Urns

WASTE CONTAINER ANCHORING KITS ACCESSORIES

Description	Model Number	For Use with
Anchoring Kit	FGKR12	FGM124, FGM136, FGMT12, FGMT22, FGMT32
	FGKR30	FGR18SU, FGR34, FGT1414, FGT1424, FGT1940
	FGKR38	FGA50, FGA51, FGA17, FGA38, FGR36, FGR38, FGR48, FGS55, FGS56
	FGKR55	FGH55, FGH55E, FGR23, FGR25, FGR56
	FGKRS55	FGS3, FGS55, FGS56, FGS57, FGS58, FGS59, FGS60, FGS61, FGS62, FGS63, FGS64, FGS65, FGS66, FGS67, FGS68, FGS69, FGS70, FGS71, FGS72, FGS73, FGS74, FGS75, FGS76, FGS77, FGS78, FGS79, FGS80, FGS81, FGS82, FGS83, FGS84, FGS85, FGS86, FGS87, FGS88, FGS89, FGS90, FGS91, FGS92, FGS93, FGS94, FGS95, FGS96, FGS97, FGS98, FGS99, FGS100
	FGFG1	All Fiberglass Models (excluding lift-off models)
Anchoring Kit (concrete)	FGKR52C	FGSBR52
Anchoring Kit (ground)	FGKR52G	FGSBR52
Anchoring Bolt	FGAB1	FGR12, FGR14, FGR40, FGR41
Anchoring Bolt	FGAB2	FGR1639E

WASTE CONTAINER ACCESSORIES

Description	Model Number	For Use with
ABS Plastic Lid	FGABS55	FGH55E, FGS55
Recessed Steel Base	FGOB55	FGH55E, FGS55

FACTORY INSTALLED OPTIONS

Description	Model Number	For Use with
Weather Urn Top	FGWU	FGR34, FGR36, FGR38, FGR48

WASTE CONTAINER ACCESSORIES

These special options are designed to meet every need.

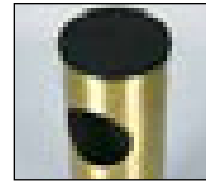

URN CAP

FGC10



SAND

See below.



ANCHORING KIT

See below.



ABS PLASTIC LID

FGABS55



FLIP TOP URN

FGFT10BA

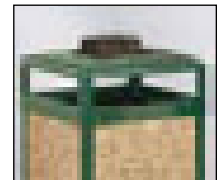

WEATHER URN TOP

FGWU

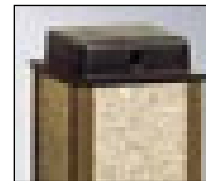

WEATHER URN TOP

See below.



RECESSED STEEL BASE

FGOB55



or galvanized liner options, please contact your local Sales representative. or plastic liners, refer to page ' ' .

FIBERGLASS COLOR & FINISH OPTIONS

FIBERGLASS SERIES STANDARD GEL-COAT COLORS



CUSTOM COLORS AVAILABLE
Colors shown are as accurate as the printing process allows.

PREMIUM FINISHES

All standard colors shown at right are available in Sand-x™ and Matte finishes. Upcharges may apply.

Examples shown below.

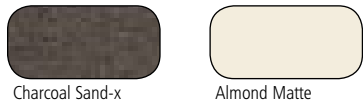

PREMIUM COLORS



DURA-TONE FIBERGLASS FINISH

THE MOST DURABLE FINISH PROVIDES A SOPHISTICATED COMBINATION OF TEXTURE AND COLORS

- Recommended for indoor use
- Ideal for high traffic areas
- Superior resistance to stains and scratches
- Seamless construction
- Available on all Fiberglass Models upcharges may apply

FIBERGLASS PREMIUM DURA-TONE FINISH



FIBERGLASS PREMIUM CONCRETE FINISH



Sand



Slate



Pebble

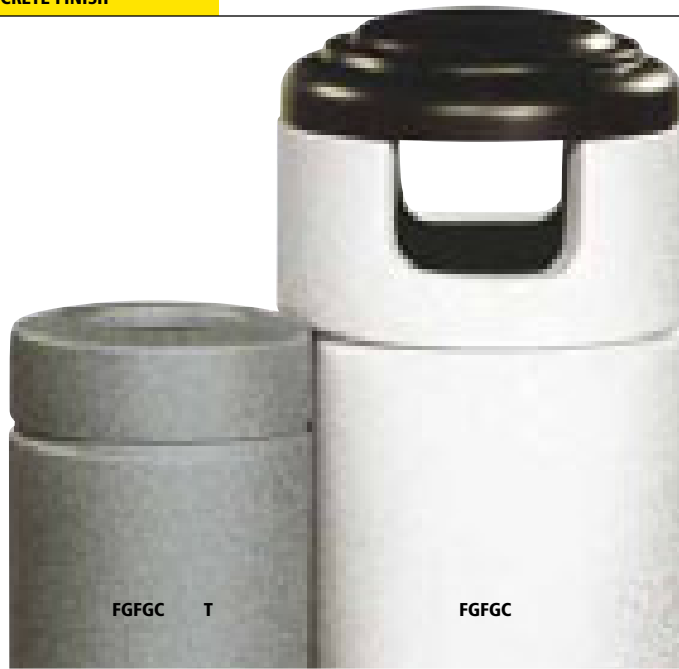

CONCRETE FIBERGLASS FINISH IS TREATED TO HAVE THE LOOK AND FEEL OF CONCRETE AT A FRACTION OF THE WEIGHT ITS RUGGED DURABILITY MAKES IT IDEAL FOR OUTDOOR USE

- Withstands heavy, constant use
- Superior resistance to stains and scratches
- Seamless construction
- Standard for all Cornerstone Fiberglass Models



Standard Gel-Coat, Matte, Dura-Tone, Gran-x, Sand-x, and Fresco Fiberglass finishes are recommended for indoor use. Concrete Fiberglass finishes are suitable for outdoor receptacle installations.

Vinyl trim on edges and disposal openings prevent chipping and damage during maintenance.

Folding retainer bands hold can liners securely inside all two-piece receptacles.

Eliminate unsightly can liner exposure with our exclusive can liner retainer bands.

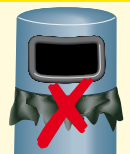

Seamless, molded construction with multiple thermosetting resin additives.

The Gel-Coat finish will not stain or tarnish and includes a UV stabilizer to resist fading.

Recessed base protects against accidental damage.

Fiberglass Container Custom Options

- Custom color matching and designs available
- All models with two openings are available with a single opening as a custom order
- FM Approved Fire-Safe / Self-Extinguishing Receptacles
- Optional Fire Retardant treated and certified
 - 1.) Class I Fire Retardant Flame Spread 0-25
 - 2.) Class II Fire Retardant Flame Spread 26-75

Steel Container Custom Options

Custom Color Options

Architek® models are available in a variety of powder-coated color combinations to match your specific color scheme.

- Stadiums and arenas
- Corporate parks
- Shopping malls
- Site scapes
- Recreational facilities
- Hotels

Laser Cut Panels

Prominently display your logo with one or more custom panels.

Other Custom Options

- Vinyl decals
- Silk screening



Custom Uni-Koat® Colors

Beautiful rich colors with exceptional resistance to corrosion, scratches, and stains.

- Available in 180 weather-resistant powder coat colors
- Contact your Rubbermaid Commercial Products Sales Representative to see a complete sampling of Uni-Koat® powder coat colors
- For use in exterior and interior applications



The above is just a sample of what is available. With 180 customization options, accenting your facility is simple.

Colors shown are as accurate as the printing process allows.

Depending on the container model, the logo/graphics will be cut directly into the steel receptacle or steel panel, capturing incredible detail that will withstand any environment.



FGS55ST
Custom color

FGS55ET
Custom color

FGS3ET
Custom color

Custom Logos & Graphics

Add custom graphics to almost any of our products. Ideal for promoting sports teams, schools and universities, and other branding initiatives.

- Select from four methods to best suit your application
- No minimum quantity

REQUIREMENTS FOR SUBMITTING GRAPHICS

PREFERRED FORMAT

- Vector files in Adobe Illustrator Version CS3 or earlier (convert all fonts to outlines)

ACCEPTED FORMATS

- EPS, JPEG, TIFF, or print ready PDF with graphics at least 300 DPI and a minimum size of 15" x 15"
- Camera-ready, two dimensional art suitable for scanning with a minimum size of 2" x 2"

WILL NOT ACCEPT

- Low resolution files, i.e. files taken from the Internet

WHERE TO SEND FILES

- Please contact your local Sales Representative for information

PROOF

- A graphic representation of your artwork on the receptacle will be supplied for your approval

LASER CUT GRAPHICS*

*Not available on Infinity Waste Containers.

These high-quality vinyl decals will capture any logo or graphic, no matter how detailed. The extremely durable UV-protected decals are laminated for indoor or outdoor use and can be cleaned with standard solvents. Logos and graphics are printed in full color with photographic quality, and can be die-cut into most shapes.



FG9W4400 / FG9W5900

FG9W3800 / FG9W5600

DECALS

Single-color logos and graphic lettering can be custom die-cut from a variety of stock colors with unique finishes and easily applied directly to the receptacle. Contact your Rubbermaid Commercial Sales Representative for a full list of available colors and options.

DIE-CUT DECALS

Sharp-edged one or two color designs are printed directly onto any flat surface and will maintain their attractive appearance for years to come.



FGDRR24CSM

SILKSCREEN

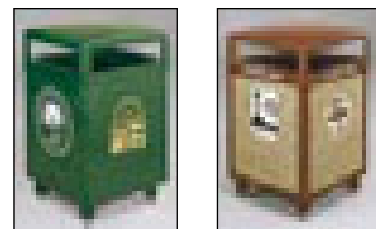

Panel options available for Aspen and Keystone series containers.

No.	Product Name	Pack	Carton Cube		Ctn. Pallet	Color	Product UPC	Color	Product UPC	Page #
			(U.S.)	(Metric)						
FG10	Sanitary Napkin Wall Mount with Drop Bottom	1	0.40	0.01	***	WHT	***			219
FG100P00	Cold Food Pan, 1/9 Size ¹	6	0.17	0.01	350	CLR	086876120691			239
FG1000E	Steel Receptacles Urn	1	1.90	0.05	***	BK	097591014905			67
FG10100	Heavy-Duty Receiving Scale	2	4.32	0.12	***	0000	077177070556			258
FG10100S	Heavy-Duty Receiving Scale	2	5.77	0.16	***	0000	077177070563			258
FG101100	Structural Foam Tilt Truck, Utility Duty	1	45.88	1.29	4	BLA	086876184181			115
FG101300	Structural Foam Tilt Truck, Standard Duty	1	45.88	1.29	4	BLA	086876184198			115
FG101P00	Cold Food Pan, 1/9 Size ¹	6	0.22	0.01	280	CLR	086876120714			239
FG10200	Heavy-Duty Receiving Scale	2	33.02	-	1	BLA	086876191905			258
FG10200S	Heavy-Duty Receiving Scale	2	5.77	0.16	***	0000	077177070655			258
FG102500	Tilt Truck, Standard Duty (RM) ²	1	107.84	3.04	NA	BLA	086876183764			116
FG102542	Forkliftable Tilt Truck, Standard Duty (RM) ²	1	99.15	3.04	NA	BLA	086876179651			117
FG102600	Tilt Truck, Heavy-Duty (RM) ²	1	107.84	3.04	NA	BLA	086876183771			116
FG102641	Towable Tilt Truck, Heavy-Duty (RM) ²	1	107.77	3.04	NA	BLA	086876183870			117
FG102700	Lid for 1025, 1025-42, 1026, 1026-41 and 1064	1	9.58	0.27	5	BLA	086876183849			115, 118
FG102800	Domed Lid for 1011, 1013	1	10.62	0.3	2	BLA	086876184235			115
FG102P23	Cover with Peg Hole	6	0.05	0.01	728	CLR	086876172706			239
FG102P86	Cold Food Pan Cover, Notched, 1/9 Size ¹	6	0.05	0.01	728	CLR	086876123579			239
FG103500	Tilt Truck, Standard Duty (RM) ²	1	117.83	3.32	NA	BLA	086876183788			116
FG103600	Tilt Truck, Heavy-Duty (RM) ²	1	117.83	3.32	NA	BLA	086876183795			116
FG103P29	Secure Sealing Lid, 1/9 Size	12	0.2	0.01	160	GRAY	086876173987			239
FG104500	Tilt Truck, Standard Duty (RM) ²	1	139.93	3.95	NA	BLA	086876183801			116
FG104600	Tilt Truck, Heavy-Duty (RM) ²	1	139.93	3.95	NA	BLA	086876183818			116
FG104P00	Cold Food Pan, 1/6 Size ¹	6	0.25	0.01	224	CLR	086876120769			239
FG105400	Self-Dumping Hopper	1	35.42	1	NA	BLA	086876183887			118
FG105443	Self-Dumping Hopper with four 6" dia (15.2 cm) Polyolefin Casters	1	42.09	1.19	NA	BLA	086876179705			118
FG105900	Self-Dumping Hopper	1	60.86	1.72	NA	BLA	086876183900			118
FG105943	Self-Dumping Hopper with four 6" dia (15.2 cm) Polyolefin Casters	1	69.86	1.97	NA	BLA	086876183917			118
FG105P00	Cold Food Pan, 1/6 Size ¹	6	0.32	0.01	182	CLR	086876120783			239
FG1060	Heavy-Duty Receiving Scale	2	4.32	0.12	***	0000	077177070518			258
FG106400	Self-Dumping Hopper ²	1	107.21	3.02	NA	BLA	086876183924			118
FG106443	Self-Dumping Hopper with four 6" dia (15.2 cm) Polyolefin Casters ²	1	122.6	3.46	NA	BLA	086876183931			118
FG106900	Self-Dumping Hopper ²	1	114.87	3.24	NA	BLA	086876183948			118
FG106943	Self-Dumping Hopper with four 6" dia (15.2 cm) Polyolefin Casters ²	1	134.17	3.78	NA	BLA	086876183955			118
FG106P00	Cold Food Pan, 1/6 Size ¹	6	0.41	0.01	126	CLR	086876120806			239
FG107400	Self-Dumping Hopper ²	1	137.33	3.87	NA	BLA	086876183962			118
FG107443	Self-Dumping Hopper with four 6" dia (15.2 cm) Polyolefin Casters ²	1	160.71	4.53	NA	BLA	086876183979			118
FG108P23	Cover with Peg Hole	6	0.14	0.01	360	CLR	086876172683			239
FG108P86	Cold Food Pan Cover, Notched, 1/6 Size ¹	6	0.14	0.01	360	CLR	086876120837			239
FG109P29	Secure Sealing Lid, 1/9 Size	12	0.3	0.01	112	GRAY	086876173994			239
FG10B100	Heavy-Duty Receiving Scale - Dual Read	2	4.32	0.12	***	0000	077177077050			258
FG10B200	Heavy-Duty Receiving Scale - Dual Read	2	4.32	0.12	***	0000	077177077074			258
FG10B60	Heavy-Duty Receiving Scale - Dual Read	2	4.32	0.12	***	0000	077177077036			258
FG1100	Steel Receptacles Ash/Trash	1	2.60	.07	***	***	***			28, 56, 63, 64
FG1100E	Steel Receptacles Ash/Trash	1	2.60	.07	***	BK	097591016107			56, 67
FG11	Sanitary Napkin Wall Mount w/Drop Bottom includes (3) WB10-135 Waxed Bags	1			***	***	***			219
FG110P00	Cold Food Pan, 1/4 Size ¹	6	0.35	0.01	168	CLR	086876120851			239
FG111P00	Cold Food Pan, 1/4 Size ¹	6	0.46	0.01	118	CLR	086876120875			239
FG112P00	Cold Food Pan, 1/4 Size ¹	6	0.62	0.02	91	CLR	086876120899			239
FG113P00	Hot Drain Tray, 1/4 Size ¹	6	0.12	0.01	480	AMBR	086876142785			239
FG113P24	Cold Drain Tray, 1/4 Size ¹	6	0.12	0.01	480	CLR	086876120929			239
FG114P00	Cold Food Pan Cover, 1/4 Size ¹	6	0.22	0.01	266	CLR	086876120936			239
FG114P86	Cold Food Pan Cover, Notched, 1/4 Size ¹	6	0.22	0.01	266	CLR	086876120943			239
FG115P29	Secure Sealing Lid, 1/4 Size	12	0.5	0.01	66	GRAY	086876174007			239
FG116P00	Cold Food Pan, 1/3 Size ¹	6	0.5	0.01	120	CLR	086876120967			239
FG11720438	ActionPacker [®] Storage Container ³	4	12.95	0.37	3	BLA	086876166446			113
FG117P00	Cold Food Pan, 1/3 Size ¹	6	0.62	0.02	96	CLR	086876120981			239
FG118P00	Cold Food Pan, 1/3 Size ¹	6	0.8	0.02	72	CLR	086876121001			239
FG11910138	ActionPacker [®] Cargo Box ³	1	6.71	0.19	4	BLA	086876166453			113
FG11920138	ActionPacker [®] Cargo Box ³	1	9.59	0.27	4	BLA	086876166460			113
FG119P00	Cold Food Pan, 1/3 Size ¹	6	0.98	0.03	48	CLR	086876121025			239
FG120P00	Hot Drain Tray, 1/3 Size ¹	6	0.16	0.01	351	AMBR	086876142853			239
FG120P24	Cold Drain Tray, 1/3 Size ¹	6	0.16	0.01	351	CLR	086876121056			239
FG121P23	Cover with Peg Hole	6	0.29	0.01	189	CLR	086876172669			239
FG121P86	Cold Food Pan Cover, Notched, 1/3 Size ¹	6	0.29	0.01	189	CLR	086876121070			239
FG122P29	Secure Sealing Lid, 1/3 Size	12	0.6	0.02	54	GRAY	086876174014			239
FG123P00	Cold Food Pan, 1/2 Size ¹	6	0.68	0.02	72	CLR	086876121094			239
FG124P00	Cold Food Pan, 1/2 Size ¹	6	0.87	0.02	64	CLR	086876121117			239
FG125P00	Cold Food Pan, 1/2 Size ¹	6	1.17	0.03	48	CLR	086876121131			239
FG126P00	Cold Food Pan, 1/2 Size ¹	6	1.42	0.04	32	CLR	086876121155			239
FG127P00	Hot Food Pan Drain Tray, 1/2 Size ¹	6	0.29	0.01	171	AMBR	086876142921			239
FG127P24	Cold Food Pan Drain Tray, 1/2 Size ¹	6	0.29	0.01	171	CLR	086876125009			239
FG128P23	Cover with Peg Hole	6	0.42	0.01	144	CLR	086876172645			239
FG128P86	Cold Food Pan Cover, Notched, 1/2 Size ¹	6	0.41	0.01	144	CLR	086876121186			239
FG129P29	Secure Sealing Lid, 1/2 Size	12	0.9	0.03	48	GRAY	086876174021			239
FG13	Double Stall Sanitary Napkin w/Foot Pedals includes (3) WB13 Waxed Bags	1			***	***	***			219
FG135	Single Stall Sanitary Napkin w/Foot Pedals includes (3) WB10-135 Waxed Bags	1			***	***	***			28, 219
FG130400	Tilt Truck, Utility Duty (RM)	1	43.66	1.23	3	BLA	086876183702			116
FG130500	Tilt Truck, Standard Duty (RM)	1	43.66	1.23	3	DBLUE RED	086876157215 086876157239	BLA YEL	086876183719 086876157222	116
FG130573	Recycling Tilt Truck, Standard Duty (RM)	1	43.66	1.23	3	BLUE	086876194302			83, 116
FG130542	Forkliftable Tilt Truck, Standard Duty (RM)	1	42.59	1.23	3	BLA	086876179637			117
FG130600	Tilt Truck, Heavy-Duty (RM)	1	43.66	1.23	3	BLA	086876183726			116
FG130641	Towable Trainable Tilt Truck, Heavy-Duty (RM)	1	41.28	1.16	NA	BLA	086876183856			117
FG130700	Lid for 1304, 1305, 1305-06, 1305-42, 1306, 1306-41, 9T17 ¹	1	9.63	0.28	3	BLA	086876183825			115
FG130P00	Cold Food Pan, Full Size	6	1.34	0.04	36	CLR	086876121193			239
FG131400	Tilt Truck, Utility Duty (RM)	1	62.55	1.76	3	BLA	086876183733			116
FG131500	Tilt Truck, Standard Duty (RM)	1	70.55	1.99	3	DBLUE RED	086876157246 086876157260	BLA YEL	086876183740 086876157253	116
FG131542	Forkliftable Tilt Truck, Standard Duty (RM)	1	70.55	1.99	3	BLA	086876179644			117
FG131600	Tilt Truck, Heavy-Duty (RM)	1	70.55	1.99	3	BLA	086876183757			116
FG131641	Towable Tilt Truck, Heavy-Duty (RM)	1	63.44	28.78	NA	BLA	086876183863			117
FG131700	Lid for 1314, 1315, 1315-42, 1316, 1316-41, 9T18	1	12.92	0.36	2	BLA	086876183832			115
FG131P00	Cold Food Pan, Full Size	6	1.77	0.05	32	CLR	086876121216			239
FG132P00	Cold Food Pan, Full Size	6	2.36	0.07	24	CLR	086876121230			239
FG133P00	Cold Food Pan, Full Size	6	2.81	0.08	16	CLR	086876121254			239
FG134P00	Cold Food Pan Cover, Full Size	6	0.74	0.02	80	CLR	086876121278			239
FG134P86	Cold Food Pan Cover, Notched, Full Size	6	0.84	0.02	30	CLR	086876121285			239

¹ FedEx shippable items.

*** Contact Customer Service for more information.

No.	Product Name	Pack	Carton Cube		Ctn. Pallet	Color	Product UPC	Color	Product UPC	Page #
			(U.S.)	(Metric)						
FG135P29	Secure Sealing Lid, Full Size	12	1.8	0.05	24	GRAY	086876176391			239
FG139P00	Cold Food Pan, 1/2 Size Long	6	0.69	0.02	84	CLR	086876121308			239
FG140P00	Cold Food Pan, 1/2 Size Long	6	0.91	0.03	40	CLR	086876121322			239
FG141P00	Cold Food Pan Cover, 1/2 Size Long ¹	6	0.42	0.01	105	CLR	086876121346			239
FG142P00	Soft Sealing Lid, 1/9 Size ¹	12	0.13	0.01	405	WHT	086876155730			239
FG143P00	Soft Sealing Lid, 1/6 Size ¹	12	0.17	0.01	318	WHT	086876155747			239
FG144P00	Soft Sealing Lid, 1/4 Size ¹	12	0.24	0.01	200	WHT	086876155754			239
FG145P00	Soft Sealing Lid, 1/3 Size ¹	12	0.31	0.01	150	WHT	086876155761			239
FG146P00	Soft Sealing Lid, 1/2 Size ¹	12	0.47	0.01	100	WHT	086876155778			239
FG147P00	Soft Sealing Lid, Full Size ¹	12	0.85	0.02	50	WHT	086876155785			239
FG16100111	Insulated Beverage Dispenser, Orange ¹	1	3.45	0.09	15	ORAN	079154116240			252
FG16830111	Insulated Beverage Dispenser, Orange	1	1.73	0.05	28	ORAN	079154116189			252
FG16850111	Insulated Beverage Dispenser, Orange	1	2.26	0.06	21	ORAN	079154116219			252
FG172000	Palletote® Lid for FG172100, FG172200 ¹	10	2.47	0.07	24	GRAY	086876001075			112, 250
FG172100	Palletote® Box ¹	10	6.71	0.19	6	GRAY	086876001136			112, 250
FG172200	Palletote® Box ¹	10	9.63	0.27	6	GRAY	086876001235			112, 250
FG173000	Palletote® Lid for FG173100, FG173200 ¹	10	3.28	0.09	16	GRAY	086876001280			112, 250
FG173100	Palletote® Box ¹	10	10.62	0.3	4	GRAY	086876001334			112, 250
FG173200	Palletote® Box ¹	10	13.77	0.39	4	GRAY	086876001402			112, 250
1779636	BRUTE® Lid	4	3.72	0.11	24	BLUE	086876209112			10
1779699	BRUTE® Container without Lid	6	5.79	0.16	9	BLUE	086876208879			10
1779700	Lid for FG261000 BRUTE® Container	6	1.31	0.04	54	BLUE	086876208986			10
1779731	Lid for FG262000 BRUTE® Container	6	2.69	0.08	16	BLUE	086876208993			10
1779732	BRUTE® Container without Lid	3	21.94	0.62	4	BLUE	086876209006			10
1779733	Lid for FG265500 BRUTE® Container	3	3.28	0.09	11	BLUE	086876209013			10
1779742	Untouchable® Top for FG295600 Container	6	1.21	0.03	52	GRAY	086876209105			16
1780858	TC® EnrichedLotion™ All Purpose Protective Cream	12	0.35	0.01	100		086876209853			197
1780859	TC® EnrichedLotion™ All Purpose Protective Cream	6	0.23	0.01	180		086876209860			197
1780860	TC® EnrichedLotion™ Professional Sunscreen - SPF 30	24	0.37	0.01	96		086876209877			197
1780871	TC® EnrichedLotion™ Hand Cleaner	4	0.73	0.02	60		086876209884			197
1780872	TC® EnrichedLotion™ Hand Cleaner	2	1.08	0.03	27		086876209891			197
1780873	TC® EnrichedLotion™ Antibacterial Sanitizing Hand Cleaner - E2	4	0.73	0.02	60		086876209907			197
1780874	TC® EnrichedLotion™ Antibacterial Sanitizing Hand Cleaner - E2	2	1.08	0.03	27		086876209914			197
1780875	TC® EnrichedLotion™ Multi Duty Hand Cleaner with Scrubbers	4	0.73	0.02	60		086876209921			197
1780876	TC® EnrichedLotion™ Multi Duty Hand Cleaner with Scrubbers	2	1.08	0.03	27		086876209938			197
1780877	TC® EnrichedLotion™ Super Duty Hand Cleaner with Scrubbers	4	0.73	0.02	60		086876209945			197
1780878	TC® EnrichedLotion™ Super Duty Hand Cleaner with Scrubbers	2	1.08	0.03	27		086876209952			197
1780879	TC® EnrichedLotion™ Hand & Body Wash	4	0.73	0.02	60		086876209969			197
1780880	TC® EnrichedLotion™ Hand & Body Wash	2	1.08	0.03	27		086876209976			197
1780881	TC® EnrichedLotion™ Waterless Heavy Duty Hand Cleaner	4	0.73	0.02	60		086876209983			197
1780882	TC® EnrichedLotion™ Waterless Heavy Duty Hand Cleaner	4	0.54	0.02	75		086876209990			197
1780883	TC® EnrichedLotion™ Deep Conditioning Skin Cream	12	0.35	0.01	100		086876210002			197
1780884	TC® EnrichedLotion™ Deep Conditioning Skin Cream	6	0.23	0.01	180		086876210019			197
1780885	ProRx™ Dispenser White - 2L	4	2.08	0.06	26		086876210026			196
1780886	ProRx™ Dispenser Black - 2L	4	2.08	0.06	26		086876210033			196
1780887	ProRx™ Dispenser White - 5L	2	1.96	0.06	20		086876210040			196
1780888	ProRx™ Dispenser Black - 5L	2	1.96	0.06	20		086876210057			196
1780889	ProRx™ Washfountain Mounting Adaptor - 2" dia	1	1.53	0.04	93		086876210217			196
1780890	ProRx™ Washfountain Mounting Adaptor - 4" dia	1	1.53	0.04	93		086876210224			196
1780891	ProRx™ Bracket for 64 oz Bottle	5	5.38	0.15	4		086876210064			196
1782082	TC® EnrichedLotion™ Multi Duty Hand Cleaner with Scrubbers - Sample Pkt	50	0.05	0.01	850		086876210170			197
1782083	TC® EnrichedLotion™ Super Duty Hand Cleaner with Scrubbers - Sample Pkt	50	0.05	0.01	850		086876210187			197
1782084	TC® EnrichedLotion™ Waterless Heavy Duty Hand Cleaner - Sample Pkt	50	0.05	0.01	850		086876210194			197
1782085	TC® EnrichedLotion™ Deep Conditioning Skin Cream - Sample Pkt	50	0.05	0.01	850		086876210200			197
1782742	Milano in Polished Chrome	1	0.26	0.01	160		086876210699			211
1782743	Milano in Polished Chrome	1	0.26	0.01	160		086876210705			211
1782744	Milano in Polished Chrome	1	0.26	0.01	160		086876210712			212
FG1855	Steel Drum Dome Top for use w/FGH55, H55C, FGH55E, FGMT32, FGSBR52	1	4.90	0.14	18	BK BR	097591006214 097591019504	EGN	097591000601	13
FG190100	Scraper ¹	36	0.31	0.01	192	0000	086876155464			240
FG190500	Scraper ¹	36	0.52	0.01	112	0000	086876155525			240
FG190600	Scraper ¹	36	0.5	0.01	80	0000	086876155518			240
FG191300	Scraper-Icing Blade ¹	36	0.31	0.01	240	0000	086876155501			240
FG193300	Spoon-Shaped Spatula ¹	36	0.31	0.01	154	WHT	086876162226			240
FG193400	Spoon Shaped Spatula ¹	36	0.53	0.01	84	WHT	086876162233			240
FG193800	Spoon Shaped Spatula ¹	36	0.71	0.02	50	WHT	086876162240			240
FG196200	High Heat Scraper ¹	24	0.35	0.01	204	0000	086876148992			240
FG196300	High Heat Scraper ¹	24	0.49	0.01	140	0000	086876149005			240
FG196400	High Heat Scraper ¹	24	0.61	0.02	112	0000	086876149012			240
FG196600	High Heat Spoon Scraper ¹	24	0.22	0.01	192	RED	086876159684			240
FG196700	High Heat Spoon Scraper ¹	24	0.43	0.01	70	RED	086876159691			240
FG196800	High Heat Spoon Scraper ¹	24	0.5	0.01	70	RED	086876159707			240
FG199200	Closet Organizer/Tool Holder Kit ¹	6	0.92	0.03	50	GRAY	086876127881			182
FG199300	Closet Organizer/Tool Holder Kit ¹	4	1.85	0.05	24	GRAY	086876127898			182
FG199400	Value Kit (2 S-Hooks/1 Double Hook) ¹	1	0.04	0.01	672	YEL	086876127904			182
FG200GL	Wall Mounted Litter Receptacle	1				***	***			15
FG200500	Heavy-Duty Dust Pan ¹	12	1.43	0.04	27	CHAR	086876116960			176
FG200P00	Hot Food Pan, 1/9 Size ¹	6	0.17	0.01	350	AMBR	086876142662			239
FG201P00	Hot Food Pan, 1/9 Size ¹	6	0.22	0.01	280	AMBR	086876142679	BLA	086876144055	239
FG202P23	Cover with Peg Hole	6	0.05	0.01	728	AMBR	086876172713			239
FG2030	Steel Drum Dome Top for use w/FGH12, FGMT22	1	2.80	0.08	24	BK BR	097591020708 097591020425	EGN	097591002520	13
FG204P00	Hot Food Pan, 1/6 Size ¹	6	0.25	0.01	224	AMBR	086876142693	BLA	086876143133	239
FG205P00	Hot Food Pan, 1/6 Size ¹	6	0.32	0.01	182	AMBR	086876142709	BLA	086876128918	239
20564020	Wheel for 5640 ¹	1	***	***	***	***	***			121
20566300	Wheel for FG566361 ¹	1	***	***	***	***	086876173864			120
FG206P00	Hot Food Pan, 1/6 Size ¹	6	0.41	0.01	126	AMBR	086876142716	BLA	086876143171	239
2084300	Blade Dispenser w/ Refills	5	0.136	0.01	240	BLUE	038548018263			184
2084400	Blade Dispenser w/ Refills	5	0.136	0.01	240	BLUE	038548018270			184
2088300	Safety Blade Dispenser with Refills	5	0.136	0.01	240	BLUE	038548078342			184
FG208P23	Cover with Peg Hole	6	0.14	0.01	360	AMBR	086876172690			239
FG208P86	Hot Food Pan Cover, Notched, 1/6 Size ¹	6	0.14	0.01	360	AMBR	086876142730			239
FG210P00	Hot Food Pan, 1/4 Size ¹	6	0.35	0.01	168	AMBR	086876142754	BLA	086876155853	239
FG211P00	Hot Food Pan, 1/4 Size ¹	6	0.46	0.01	116	AMBR	086876142761	BLA	086876133189	239
FG212P00	Hot Food Pan, 1/4 Size ¹	6	0.6	0.01	42	AMBR	086876142778	BLA	086876155860	239
FG214P00	Hot Food Pan Cover, 1/4 Size ¹	6	0.22	0.01	266	AMBR	086876142792			239
FG214P86	Hot Food Pan Cover, Notched, 1/4 Size ¹	6	0.22	0.01	266	AMBR	086876142808			239
FG216P00	Hot Food Pan, 1/3 Size ¹	6	0.5	0.01	120	AMBR	086876142815	BLA	086876133110	239
FG217P00	Hot Food Pan, 1/3 Size ¹	6	0.62	0.02	96	AMBR	086876142822	BLA	086876128895	239

¹ FedEx shippable items.

*** Contact Customer Service for more information.



No.	Product Name	Pack	Carton Cube		Ctn. Pallet	Color	Product UPC	Color	Product UPC	Page #
			(U.S.)	(Metric)						
FG218800	Ironing Organizer ¹	4	0.65	0.02	64	WHT	086876167016			182
FG218P00	Hot Food Pan, 1/3 Size ¹	6	0.8	0.02	72	AMBR	086876142839	BLA	086876143164	239
FG221P23	Cover with Peg Hole	6	0.29	0.01	189	AMBR	086876172676			239
FG221P86	Hot Food Pan Cover, Notched, 1/3 Size ¹	6	0.29	0.01	189	AMBR	086876142877			239
FG223P00	Hot Food Pan, 1/2 Size ¹	6	0.68	0.02	72	AMBR	086876142884	BLA	086876128871	239
FG224P00	Hot Food Pan, 1/2 Size ¹	6	0.9	0.03	64	AMBR	086876142891	BLA	086876128888	239
22564020	Wheel for 5640	1	***	***	***	***	***			121
22564210	Wheel for FG564210	1	***	***	***	***	***			120
FG225P00	Hot Food Pan, 1/2 Size ¹	6	1.17	0.03	48	AMBR	086876142907	BLA	086876143157	239
FG228P23	Cover with Peg Hole	6	0.42	0.01	144	AMBR	086876172652			239
FG228P86	Hot Food Pan Cover, Notched, 1/2 Size ¹	6	0.4	0.01	144	AMBR	086876142945			239
FG230P00	Hot Food Pan, Full Size ¹	6	1.34	0.04	36	AMBR	086876142952	BLA	086876133158	239
FG231P00	Hot Food Pan, Full Size ¹	6	1.77	0.05	32	AMBR	086876142969	BLA	086876143140	239
FG232P00	Hot Food Pan, Full Size ¹	6	2.36	0.07	24	AMBR	086876142976			239
FG234P00	Hot Food Pan Cover, Full Size ¹	6	0.74	0.02	80	AMBR	086876142990			239
FG234P86	Hot Food Pan Cover, Notched, Full Size ¹	6	0.84	0.02	30	AMBR	086876143003			239
FG239P00	Hot Food Pan, 1/2 Size Long ¹	6	0.69	0.02	84	AMBR	086876143010	BLA	086876143348	239
FG240P00	Hot Food Pan, 1/2 Size Long ¹	6	0.91	0.03	40	AMBR	086876143027	BLA	086876143355	239
FG241P00	Hot Food Pan Cover, 1/2 Size Long ¹	6	0.42	0.01	105	AMBR	086876143034			239
FG245506	Ironing Organizer ¹	6	1.06	0.03	36	WHT	086876147704			182
FG252300	Mobile Two-Step Stepstool ¹	1	2.17	0.06	27	BEIG	086876031645	BLA	086876009323	183
FG253100	Lobby Pro [®] Upright Dust Pan ¹	6	2.03	0.06	24	BLA	086876156164			180
FG253200	Lobby Pro [®] Upright Dust Pan with Cover ¹	6	2.49	0.07	15	BLA	086876156171			180
FG253300	Lobby Pro [®] Deluxe Upright Dust Pan with Cover and Adjustable Grip Handle ¹	6	3.18	0.09	12	BLA	086876156188			180
FG253400	Lobby Pro [®] Upright Dust Pan Adjustable Grip	6	0.14	0.01	165	BLA	086876156195			180
FG253500	Lobby Pro [®] Upright Dust Pan Hanger Bracket	6	0.07	0.01	684	BLA	086876156201			180
FG253600	Lobby Broom, Synthetic Fill ¹	12	1.27	0.04	40	BLA	086876156232			180
FG254000	Fire Resistant Wastebasket ¹	6	0.72	0.02	84	BEIG	086876117158			16
FG254100	Fire Resistant Wastebasket ¹	6	2.26	0.06	24	BEIG GRAY	086876117196	BLA	086876117165	16
FG254300	Fire Resistant Wastebasket ¹	6	3.6	0.1	12	BEIG GRAY	086876117264	BLA	086876117233	16
FG254400	Fire Resistant Wastebasket ¹	4	5.57	0.16	8	BEIG	086876117295			16
FG256800	Glutton [®] Container	4	17.22	0.49	4	BRN	086876011029	OWHT	086876011043	46
FG256806	Glutton [®] Container	4	17.09	0.49	4	DGRN	086876194425			82
FG256873	Glutton [®] Recycling Container	4	17.09	0.49	4	BLUE	086876194142			82
FG256K00	Rigid Liner for Glutton [®] Container	4	14.28	0.4	4	GRAY	086876011197			27
FG256L00	Glutton [®] Bottle & Can Recycling Top for 256B Containers ¹	1	5	0.14	12	DBLUE	086876159882	DGRN	086876194418	82
FG256R06	Glutton [®] Recycling Station	1	26	0.74	2	BEIG	086876190410	DGRN	086876192285	84
FG256R73	Glutton [®] Recycling Station	1	21.36	0.6	2	BLUE	086876194159			84
FG256S00	Recycle Label Kit	8	0.38	0.01	100	0000	086876192506			84, 85
FG256T06	Two Stream Glutton [®] Recycling Station	1	13.74	0.39	2	BEIG	086876202472	DGRN	086876202465	84
FG256T73	Two Stream Glutton [®] Recycling Station	1	13.74	0.39	2	BLUE	086876202458			84
FG256V00	Glutton [®] Hooded Top without Doors for 256B Containers ¹	1	4.17	0.12	12	BRN	086876011241	RED	086876011272	46
FG256W00	Hold Down Base for 256B Containers ¹	1	1.42	0.04	36	BLA	086876011296			46
FG256X00	Glutton [®] Hooded Top with Doors for 256B Containers ¹	1	5	0.14	12	BRN	086876011302	RED	086876011333	46
FG257088	GroundsKeeper™ 1 Smoking Management Receptacle	1	3.39	0.1	12	BEIG BRN	086876166859	BLA	086876166873	54
FG258100	Classic Smoking Urn Insert Tray, Round for 2582 Base ¹	4	0.52	0.01	96	BLA	086876011722			55
FG258200	Classic Smoking Urn Base, Floor Model ¹	4	2.21	0.06	20	BLA	086876011739			55
FG258500	Classic Smoking Urn with Metal Ashtray Top ¹	1	1.69	0.05	32	BLA	086876011845			55
FG258600	Classic Smoking Urn, Ash/Trash w/Metal Ashtray Top & Metal Liner ¹	1	1.69	0.05	32	BLA	086876011944			55
FG258800	Classic Metal Ashtray Top, Round for 2585, 2586 Bases ¹	4	0.51	0.01	60	CHRM	086876012002			55
FG260900	Lid for FG261000 BRUTE [®] Container ¹	6	1.31	0.04	54	GRAY RED	086876012385	WHT YEL	086876012415 086876203028	10
FG261000	BRUTE [®] Container without Lid ¹	6	5.79	0.16	9	GRAY RED	086876012477	WHT YEL DGRN	086876012491 086876202991 086876203004	10, 232
FG261400	Round Bucket ¹	6	2.7	0.08	18	GRAY	086876012903	RED	086876012910	164
FG261700	Double Pail ¹	6	3.48	0.1	18	GRAY	086876194098			164
FG261960	Lid for FG262000 BRUTE [®] Container ¹	6	2.69	0.06	20	GRAY YEL RED	086876191714 086876191745 086876203066	WHT DGRN	086876191738 086876191752 086876203073	10
FG262000	BRUTE [®] Container without Lid ¹	6	12.78	0.36	5	BLUE WHT RED	086876047462 086876013450 086876203042	GRAY YEL DGRN	086876013436 086876013474 086876203056	10, 232
FG262073	BRUTE [®] Recycling Container w/o Lid ¹	6	12.78	0.36	5	BLUE	086876194265			83
FG262400	GreensKeeper [®] Container, with Lid and Dolly ¹	1	7.6	0.21	4	WHT	086876013979	RED	086876014013	242
FG262888	Double Pail ¹	6	4.11	0.12	12	GRAY	086876026382			164
FG263100	Lid for FG263200 BRUTE [®] Containers ¹	6	2.75	0.08	20	GRAY WHT BLUE	086876014655 086876014662 086876192018	RED YEL DGRN	086876014013 086876014051 086876179040	10
FG263200	BRUTE [®] Container without Lid	6	18.67	0.53	4	BLUE RED YEL BLA	086876047493 086876014112 086876014150 086876209044	GRAY WHT DGRN	086876014679 086876014136 086876179026	10, 232
FG263273	BRUTE [®] Recycling Container w/o Lid	6	18.67	0.53	4	BLUE	086876194272			83
FG263246	BRUTE [®] Container w/o Lid with "USDA Condemned" Black Imprint, English and Spanish	6	18.67	0.53	4	YEL	086876144116			10
FG263256	BRUTE [®] Container without Lid with "Inedible" Black Imprint, English and Spanish	6	18.67	0.53	4	GRAY	086876130515			10
FG263600	GreensKeeper [®] Container, with Lid and Dolly	1	11.58	0.33	4	WHT	086876015386			242
FG263788	BRUTE [®] Dome Top for FG263200 Containers ¹	1	3.99	0.11	16	GRAY	086876148695	RED	086876148701	10
FG264000	BRUTE [®] Dolly for FG262000, FG263200, FG264300, FG265500 Containers	2	1.88	0.06	24	BLA	086876015492			11, 83, 232
FG264043	BRUTE [®] Quiet Dolly for FG262000, FG263200, FG264300, FG265500 Containers	2	1.82	0.05	24	BLA	086876173208			11
FG264200	BRUTE [®] Caddy Bag for FG263200, FG264300 Containers ¹	6	1.34	0.04	30	YEL	086876015621			12
FG264300	BRUTE [®] Container w/o Lid	4	22.83	0.64	4	BLUE RED YEL BLA	086876047516 086876015645 086876015683 086876209051	GRAY WHT DGRN	086876014631 086876015669 086876179033	10
FG264373	BRUTE [®] Recycling Container w/o Lid	4	22.83	0.64	4	BLUE	086876194289			83
FG264307	BRUTE [®] Recycling Container w/Venting Channels	4	18.66		4	BLUE	086876191691			83
FG264346	BRUTE [®] Container without Lid with "USDA Condemned" Black Imprint, English and Spanish	4	22.83	0.64	4	YEL	086876144123			10
FG264356	BRUTE [®] Container without Lid with "Inedible" Black Imprint, English and Spanish	4	22.83	0.64	4	GRAY	086876144130			10
FG264360	BRUTE [®] 44-Gallon Utility Container	4	18.67	0.53	4	BLUE RED	086876183580 086876183566 086876191684	GRAY YEL	086876183556 086876183573	9

¹ FedEx shippable items.

*** Contact Customer Service for more information.

No.	Product Name	Pack	Carton Cube		Ctn. Pallet	Color	Product UPC	Color	Product UPC	Page #
			(U.S.)	(Metric)						
FG264560	BRUTE® Lid	4	3.72	0.07	20	BLA	086876183566	GRAY	086876042658	9, 10
						RED	086876187489	YEL	086876187502	
						WHT	086876187496	DGRN	086876187472	
FG264600	BRUTE® Tandem Dolly for 2620, 2632, 2643, 2655, 3526, 3536 Containers¹	1	4.78	0.13	10	BLA	086876161779			11, 22, 83
FG264788	BRUTE® Dome Top for FG264300 Containers¹	1	4.89	0.14	16	GRAY	086876148718	RED	086876148725	10
FG264900	Maid Caddy¹	4	2.02	0.06	30	GRAY	086876016482			12
FG265000	Universal Drum Dolly for 2655 Containers¹	2	3.71	0.1	16	BLA	086876016499			11
FG265100	BRUTE® Trainable Dolly – 1 Pack	1	2.39	0.07	21	BLA	086876180251			11, 22, 83
FG265103	BRUTE® Trainable Dolly – 3 Pack	1	4.94	0.14	9	BLA	086876180268			11, 22, 83
FG265200	BRUTE® Trainable Dolly Pull Handle	1	0.76	0.02	64	BLA	086876180275			11, 22, 83
FG265400	Lid for FG265500 BRUTE® Container¹	3	3.28	0.09	11	GRAY	086876016505	DGRN	086876203127	10
						WHT	086876203134	RED	086876203141	
						YEL	086876203158			
FG265500	BRUTE® Container w/o Lid	3	21.94	0.62	4	GRAY	086876005318	DGRN	086876203080	10
						WHT	086876203097	RED	086876203103	
						YEL	086876203110	BLA	086876209075	
FG265788	BRUTE® Dome Top for FG265500 Container¹	1	6.51	0.18	5	GRAY	086876148732	RED	086876148749	10
FG266400	Untouchable® Square Swing Top for 3958, 3959 Containers¹	4	6.31	0.18	8	BEIG	086876016819	GRAY	086876057621	18
FG267200	Untouchable® Round Swing Top for 2947, 3546¹	4	2.15	0.06	36	BEIG	086876016987	GRAY	086876017014	18
FG267360	Slim Jim® Swing Lid for Slim Jim® Containers	4	2.84	0.08	12	BLA	086876186406	GRAY	086876187533	15, 85
						BEIG	086876203189	BLUE	086876187557	
FG267400	Slim Jim® Hinge Lid for Slim Jim® Containers	4	0.92	0.03	35	BLA	086876186413			15
FG268888	Slim Jim® Handle Top Slim Jim® Containers¹	4	0.96	0.03	48	LGRAY	086876147599	BRN	086876203615	15, 85
						YEL	086876147605			
FG268988	Untouchable® Swing Top for 3569-07, 3569-88 Containers¹	4	2.86	0.06	18	BLA	086876191486	BEIG	086876192544	18, 85
						GREY	086876191486			
FG269000	Untouchable® Paper Recycling Top for 3569 Container	4	2.86	0.08	22	BLUE	086876191493	GRN	086876202502	18, 85
FG269100	Untouchable® Bottle and Can Recycling Top for 3569 Containers	4	2.86	0.08	20	BLUE	086876191509	GRN	086876202496	18, 85
FG269288	Slim Jim® Bottle & Can Recycling Top Slim Jim® Containers¹	4	0.86	0.02	48	BRN	086876147612	GRN	086876147629	15, 85
						BLUE	086876188431	RED	086876203622	
						YEL	086876203639			
FG270388	Slim Jim® Paper Recycling Top Slim Jim® Containers¹	4	0.95	0.03	48	BLUE	086876147636	GRN	086876191813	15, 85
FG279100	Untouchable® Bottle and Can Recycling Top for 3958-06, 3959-06 Containers¹	4	2.97	0.08	20	DBLUE	086876156546			85
FG279400	Untouchable® Paper Recycling Top for 3958-06, 3959-06 Containers¹	4	2.97	0.08	20	DBLUE	086876156553			85
FG288200	Bouncer® Bar Scoop¹	12	0.32	0.01	192	CLR	086876017854			241
FG288400	Bouncer® Utility Scoop¹	12	6.42	2.91	45	CLR	086876017878			241
FG288500	Utility Scoop¹	6	1.26	0.04	48	WHT	086876017915			241
FG288600	Bouncer® Utility Scoop¹	6	5.12	2.32	56	CLR	086876017939			241
FG289000	Condiment Dispenser with six 1 U.S. pt (0.5 L) Inserts¹	1	0.32	0.01	176	BLA	086876120547			251
FG289100	Condiment Dispenser with three 1 U.S. qt (0.9 L) Inserts¹	1	0.38	0.01	176	BLA	086876120554			251
FG294700	Untouchable® Round Container¹	6	4.09	0.12	15	GRAY	086876018288			17, 27
FG295073	Side Bin Recycling Center	12	1.88	.06	24	BLA	086876200584	BLUE	086876200607	16, 84
						GRAY	086876200591	GRN	086876200614	
FG295200	Wastebasket, Vanity¹	6	0.63	0.02	96	BEIG	086876018349			16
FG295500	Wastebasket, Small¹	12	1.82	0.05	32	BEIG	086876026030	GRAY	086876018523	16
						BLA	086876026061			
FG295573	Deskside Recycling Container, Small with Universal Recycle Symbol¹	12	1.82	0.05	32	BLUE	086876194166			84
FG295600	Wastebasket, Medium¹	12	2.84	0.08	16	BEIG	086876012538	BLA	086876018837	16
						GRAY	086876018851			
FG295606	Deskside Recycling Container, Medium with Universal Recycle Symbol	12	2.84	0.08	16	GRN	086876191806			84
FG295673	Deskside Recycling Container, Medium with Universal Recycle Symbol¹	12	2.84	0.08	16	BLUE	086876194173			84
FG295700	Wastebasket, Large¹	12	3.38	0.1	16	BEIG	086876019162	BLA	086876019179	16
						GRAY	086876019193			
FG295773	Deskside Recycling Container, Large with Universal Recycle Symbol¹	12	3.38	0.1	16	BLUE	086876194180			84
FG296300	Round Bucket¹	12	2.71	0.08	21	GRAY	086876019391	RED	086876019353	164
FG3062PR	Economy Pitcher¹	6	0.93	0.03	40	PERI	071691012061			252
FG3063CH	Economy Pitcher	6	1.54	0.04	32	WHT	071691306313			252
FG3063PR	Economy Pitcher¹	6	1.54	0.04	32	PERI	071691012078			252
FG306409	Mixing Pitcher	6	1.12	0.03	40	WHT	071691306412			252
FG306600	Untouchable® Top for FG295600 Container	6	1.21	0.03	52	BEIG	086876147735	BLA	086876147728	16
FG306700	Untouchable® Top for FG295700 Container	6	1.46	0.04	48	BEIG	086876147759	BLA	086876147742	16
FG307120	Untouchable® Top/Soft Wastebasket Combo: FG306700 Lid/FG295700 Wastebasket¹	6	3.73	0.11	8	BEIG	086876149340			16
FG315488	Deluxe Carry Caddy	6	1.63	0.05	30	BLA	086876193695			183
FG321000	Bouncer® Measuring Cup¹	12	0.28	0.01	165	CLR	086876019650			241
FG321500	Bouncer® Measuring Cup¹	6	0.39	0.01	96	CLR	086876019667			241
FG321600	Bouncer® Measuring Cup¹	6	0.56	0.02	77	CLR	086876019681			241
FG321700	Bouncer® Measuring Cup¹	6	1.38	0.04	35	CLR	086876019704			241
FG321800	Bouncer® Measuring Cup¹	6	2.1	0.06	20	CLR	086876019728			241
FG330000	Food/Tote Box¹	6	5.97	0.17	8	CLR	086876019766			235
FG330100	Food/Tote Box¹	6	10.26	0.29	4	CLR	086876019780			235
FG330200	Lid for FG330000, FG330100, FG330600, FG330800, FG332800 Food/Tote Boxes¹	6	1.01	0.03	56	CLR	086876019803			235
FG330300	Colander for Tote Boxes 6" deep or greater¹	6	2.52	0.07	20	CLR	086876019841			234
FG330400	Food/Tote Box¹	6	2.69	0.08	20	CLR	086876019865			235
FG330500	ProServe™ Dual Action Lid	3	0.769	***	64	CLR	086876206425			234
FG330600	Food/Tote Box¹	6	2.06	0.06	24	CLR	086876019889			235
FG330700	Food/Tote Box¹	6	1.03	0.03	60	CLR	086876019902			235
FG330800	Food/Tote Box¹	6	4.56	0.13	12	CLR	086876019926			235
FG330900	Food/Tote Box¹	6	2.14	0.06	30	CLR	086876019957			235
FG331000	Lid for FG330400, FG330700, FG330900 Food/Tote Boxes¹	6	0.48	0.01	104	CLR	086876019971			235
FG331100	ProServe™ Dual Action Lid	3	1.631	***	24	CLR	086876206432			234
FG331400	Drain Tray	6	0.468	***	98	CLR	086876206449			234
FG331500	ProServe™ Prep Cart with Cutting Board (8 slot end loader for full size insert pans)¹	1	4.56	0.13	10	BLA	086876155419	OWHT	086876149128	246
FG331600	ProServe™ Prep Cart with Cutting Board (8 slot side loader for food boxes and sheet pans)¹	1	4.6	0.13	10	BLA	086876155426	OWHT	086876149142	246
FG331700	ProServe™ Rack (18 slot end loader for full size insert pans)	1	8.5	0.24	10	BLA	086876155433	OWHT	086876149166	246
FG331800	Drain Tray	6	1.207	***	35	CLR	086876206456			234
FG331900	ProServe™ Rack (18 slot side loader for food boxes and sheet pans)	1	8.08	0.23	10	OWHT	086876149180			246
FG332000	ProServe™ Rack (18 slot end loader for food boxes and sheet pans)	1	9.99	0.28	5	BLA	086876155389	OWHT	086876155372	246
FG332200	Colander for Tote Boxes 9" deep or greater	6	3.597	***	9	CLR	086876206463			234
FG332400	ProServe™ Rack (18 slot dual loader for full size insert pans)	1	9.99	0.28	5	BLA	086876155402	OWHT	086876155396	246
FG332800	Food/Tote Box¹	6	6.6	0.19	8	CLR	086876020205			235
FG333100	Bouncer® II Pitcher¹	6	0.97	0.03	45	CLR	086876020274			252
FG333400	Bouncer® II Pitcher¹	6	1.15	0.03	32	CLR	086876020335			252
FG333500	Bouncer® Pitcher¹	6	0.78	0.02	50	CLR	086876020342			252
FG333600	Bouncer® Pitcher¹	6	0.52	0.01	78	CLR	086876020366			252
FG333700	Bouncer® Pitcher¹	6	0.83	0.02	50	CLR	086876020380			252
FG333888	Bouncer® Pitcher¹	6	0.89	0.03	45	CLR	086876024234	GOLD	086876020427	252
FG333900	Bouncer® Pitcher¹	6	1.03	0.03	36	CLR	086876020472			252

¹ FedEx shippable items.

*** Contact Customer Service for more information.



No.	Product Name	Pack	Carton Cube		Ctn. Pallet	Color	Product UPC	Color	Product UPC	Page #
			(U.S.)	(Metric)						
FG334900	Bus/Utility Box ¹	12	3.65	0.1	12	GRAY	086876021011	WHT	086876129694	107, 248, 251
FG334992	Bus/Utility Box, Bulk Pack	210	63.23	1.78	1	GRAY	086876021097	WHT	086876155303	251
FG335000	Divided Bus/Utility Box	6	3.6	0.1	12	BRN	086876021103			251
FG335100	Undivided Bus/Utility Box	6	3.85	0.11	12	BRN	086876021141	GRAY	086876021165	251
FG335192	Undivided Bus/Utility Box, Bulk Pack	100	58.59	1.65	1	BRN	086876140989	GRAY	086876140996	251
FG335388	Refuse Bin ¹	2	3.91	0.11	8	BLA	086876162844			107, 131, 248
FG335488	Utility Bin ¹	2	2.3	0.06	21	BLA	086876162851			107, 131, 248
FG335588	Utility Cart with Enclosed End Panels ¹	1	6.68	0.19	8	PLAT	086876173154			108, 111
FG335800	Beverage Dispenser ¹	1	2.04	0.06	24	AMBR	086876021646	CLR	086876021653	252
FG335900	Beverage Dispenser ¹	1	2.46	0.07	20	CLR	086876021684			252
FG336200	Cutlery Bin, 4 Compartments ¹	12	3.63	0.1	16	GRAY	086876042979			251
FG342100	Utility Cart with 3" dia (7.6 cm) Swivel Casters and End Panels ¹	1	4.66	0.13	12	BLA	086876159530	PLAT	086876159523	108, 111
FG342488	Utility Cart with 4" dia (10.2 cm) Swivel Casters ¹	1	4.66	0.13	12	BLA	086876159509	OWHT	086876159516	108, 111, 248
						PLAT	086876159493	RED	086876164718	
FG345600	Drain Tray ¹	6	0.07	0.01	504	AMBR	086876142747			239
FG345700	Utility Cart with Lockable Doors, Sliding Drawer and 4" dia (10.2 cm) Swivel Casters ¹	1	4.87	0.14	12	BLA	086876163087			108, 111
3485847	TC [®] Purinel [®] SC Refill - Clear	6	0.1	0.01	516		086876207286			216
3485848	TC [®] Purinel [®] SC Refill - Blue	6	0.1	0.01	516		086876207293			216
3485949	TC [®] Microburst [®] Duet Gentle Breeze/Linen Fresh	4	0.024	0.01	450		086876206357			201
3485950	TC [®] Microburst [®] Duet Alpine Spring/Mountain Peaks	4	0.024	0.01	450		086876206364			201
3485951	TC [®] Microburst [®] Duet Sea Mist/Ocean Breeze	4	0.024	0.01	450		086876206371			201
3485952	TC [®] Microburst [®] Duet Cotton Berry/Refreshing Citrus	4	0.024	0.01	450		086876206388			201
3485982	1 Stream Waste/Recycling Station Non-Locking	1	5.808	***	8	SM	086876205800			79
3485983	1 Stream Waste/Recycling Station Locking	1	5.808	***	8	SM	086876205824			79
3485984	1 Stream Waste/Recycling Station Non-Locking	1	5.808	***	8	SM	086876205817			79
3485985	1 Stream Waste/Recycling Station Non-Locking	1	5.808	***	8	DP	086876206043			79
3485986	1 Stream Waste/Recycling Station Locking	1	5.808	***	8	DP	086876206067			79
3485987	1 Stream Waste/Recycling Station Non-Locking	1	5.808	***	8	DP	086876206050			79
3485988	2-Stream Paper/Trash Non-Locking	1	9.39	***	4	SM	086876205831			79
3485989	2-Stream Paper/Trash Locking	1	9.39	***	4	SM	086876205893			79
3485990	2-Stream Paper/Trash Non-Locking	1	9.39	***	4	SM	086876205848			79
3485991	2-Stream Trash/Cans & Bottles Non-Locking	1	9.39	***	4	SM	086876205855			79
3485992	2-Stream Trash/Cans & Bottles Locking	1	9.39	***	4	SM	086876205909			79
3485993	2-Stream Trash/Cans & Bottles Non-Locking	1	9.39	***	4	SM	086876205862			79
3485994	2-Stream Paper/Cans & Bottles Non-Locking	1	9.39	***	4	SM	086876205879			79
3485995	2-Stream Paper/Cans & Bottles Locking	1	9.39	***	4	SM	086876205916			79
3485996	2-Stream Paper/Cans & Bottles Non-Locking	1	9.39	***	4	SM	086876205886			79
3485997	2-Stream Paper/Trash Non-Locking	1	9.39	***	4	DP	086876206074			79
3485998	2-Stream Paper/Trash Locking	1	9.39	***	4	DP	086876206135			79
3485999	2-Stream Paper/Trash Non-Locking	1	9.39	***	4	DP	086876206081			79
3486000	2-Stream Trash/Cans & Bottles Non-Locking	1	9.39	***	4	DP	086876206098			79
3486001	2-Stream Trash/Cans & Bottles Locking	1	9.39	***	4	DP	086876206142			79
3486002	2-Stream Trash/Cans & Bottle Non-Locking	1	9.39	***	4	DP	086876206104			79
3486003	2-Stream Paper/Cans & Bottles Non-Locking	1	9.39	***	4	DP	086876206111			79
3486004	2-Stream Paper/Cans & Bottles Locking	1	9.39	***	4	DP	086876206159			79
3486005	2-Stream Paper/Cans & Bottles Non-Locking	1	9.39	***	4	DP	086876206128			79
3486006	3-Stream Paper/Trash/Cans & Bottles, Non-Locking	1	15.984	***	3	SM	086876205923			79
3486007	3-Stream Paper/Trash/Cans & Bottles, Locking	1	15.984	***	3	SM	086876205947			79
3486008	3-Stream Paper/Trash/Cans & Bottles, Non-Locking	1	15.984	***	3	SM	086876205930			79
3486009	3-Stream Paper/Trash/Cans & Bottles, Non-Locking	1	15.984	***	3	DP	086876206166			79
3486010	3-Stream Paper/Trash/Cans & Bottles, Locking	1	15.984	***	3	DP	086876206180			79
3486011	3-Stream Paper/Trash/Cans & Bottles, Non-Locking	1	15.984	***	3	DP	086876206173			79
3486012	4-Stream Paper/Bottles/Trash/Cans, Non-Locking	1	21.6	***	2	SM	086876205954			79
3486013	4-Stream Paper/Bottles/Trash/Cans, Locking	1	21.6	***	2	SM	086876205978			79
3486014	4-Stream Paper/Bottles/Trash/Cans, Non-Locking	1	21.6	***	2	SM	086876205961			79
3486015	4-Stream Paper/Bottles/Trash/Cans, Non-Locking	1	21.6	***	2	DP	086876206197			79
3486016	4-Stream Paper/Bottles/Trash/Cans, Locking	1	21.6	***	2	DP	086876206210			79
3486017	4-Stream Paper/Bottles/Trash/Cans, Non-Locking	1	21.6	***	2	DP	086876206203			79
3486037	1 Stream Waste/Recycling Station Non-Locking	1	5.8	***	8	SM	086876205985			79
3486038	2-Stream Paper/Trash Non-Locking	1	9.39	***	4	SM	086876205992			79
3486039	2-Stream Trash/Cans & Bottles Non-Locking	1	9.39	***	4	SM	086876206012			79
3486040	2-Stream Paper/Cans & Bottles Non-Locking	1	9.39	***	4	SM	086876206005			79
3486041	3-Stream Paper/Trash/Cans & Bottles, Non-Locking	1	15.98	***	3	SM	086876206029			79
3486042	4-Stream Paper/Bottles/Trash/Cans, Non-Locking	1	21.6	***	2	SM	086876206036			79
3486043	1 Stream Waste/Recycling Station Non-Locking	1	5.8	***	8	DP	086876206227			79
3486044	2-Stream Paper/Cans & Bottles Non-Locking	1	9.39	***	4	DP	086876206234			79
3486045	2-Stream Paper/Trash Non-Locking	1	9.39	***	4	DP	086876206241			79
3486046	2-Stream Paper/Cans & Bottles Non-Locking	1	9.39	***	4	DP	086876206258			79
3486047	3-Stream Paper/Trash/Cans & Bottles, Non-Locking	1	15.9	***	3	DP	086876206265			79
3486048	4-Stream Paper/Bottles/Trash/Cans, Locking	1	21.6	***	2	DP	086876206272			79
3486092	TC [®] Microburst [®] Duet Variety Pack (1 of ea refill)	1 (4)	0.024	0.01	450		086876207330			201
3486108	Light Commercial Spray Mop	1	0.57	0.02	80		086876207446			144
3486110	15 oz Replacement Refill Cartridge	6	0.45	***	105		086876207460			144
3486561	TC [®] EnrichedFoam™ Hand Wash	5	0.41	0.01	120		086876208528			193
3486562	TC [®] EnrichedLotion™ Hand Wash	5	0.41	0.01	120		086876208535			193
3486563	TC [®] EnrichedFoam™ Antibacterial Hand Wash - E2	5	0.41	0.01	120		086876208542			193
3486564	TC [®] EnrichedLotion™ Antibacterial Hand Wash - E2	5	0.41	0.01	120		086876208559			193
3486565	TC [®] EnrichedFoam™ Hand & Body Shampoo	5	0.41	0.01	120		086876208566			193
3486566	TC [®] EnrichedLotion™ Hand & Body Shampoo	5	0.41	0.01	120		086876208573			193
3486567	TC [®] EnrichedFoam™ Alcohol Plus Hand Sanitizer - E3	5	0.41	0.01	120		086876208580			193
3486577	TC [®] EnrichedFoam™ Alcohol Plus Hand Sanitizer - E3	3	0.48	0.01	98		086876208689			193
3486569	TC [®] EnrichedFoam™ Alcohol-Free Plus Hand Sanitizer - E3	5	0.41	0.01	120		086876208603			193
3486570	TC [®] EnrichedLotion™ Moisturizing Skin Lotion	5	0.41	0.01	120		086876208610			193
3486571	TC [®] EnrichedFoam™ Hand Wash	3	0.48	0.01	98		086876208627			193
3486572	TC [®] EnrichedLotion™ Hand Wash	3	0.48	0.01	98		086876208634			193
3486573	TC [®] EnrichedFoam™ Antibacterial Hand Wash - E2	3	0.48	0.01	98		086876208641			193
3486574	TC [®] EnrichedLotion™ Antibacterial Hand Wash - E2	3	0.48	0.01	98		086876208658			193
3486575	TC [®] EnrichedFoam™ Hand & Body Shampoo	3	0.48	0.01	98		086876208665			193
3486576	TC [®] EnrichedLotion™ Hand & Body Shampoo	3	0.48	0.01	98		086876208672			193
3486577	TC [®] EnrichedFoam™ Alcohol Plus Hand Sanitizer - E3	3	0.48	0.01	98		086876208689			193
3486579	TC [®] EnrichedFoam™ Alcohol-Free Plus Hand Sanitizer - E3	3	0.48	0.01	98		086876208702			193
3486580	TC [®] EnrichedLotion™ Hand Wash Sample Pkt	50	0.05	0.01	850		086876208719			193
3486581	TC [®] EnrichedLotion™ Moisturizing Skin Lotion Sample Pkt	50	0.05	0.01	850		086876208726			193
3486582	TC [®] EnrichedFoam™ Alcohol Plus Hand Sanitizer - E3	6	0.36	0.01	120		086876208733			193
3486584	TC [®] EnrichedFoam™ Alcohol-Free Plus Hand Sanitizer - E3	6	0.36	0.01	120		086876208757			193
3486585	TC [®] EnrichedLotion™ Moisturizing Skin Lotion	12	0.39	0.01	104		086876208764			193
3486586	TC [®] EnrichedFoam™ Alcohol Plus Hand Sanitizer - E3	24	0.18	0.01	238		086876208771			193
3486588	TC [®] EnrichedFoam™ Alcohol-Free Plus Hand Sanitizer - E3	24	0.18	0.01	238		086876208795			193

¹ FedEx shippable items.

*** Contact Customer Service for more information.

No.	Product Name	Pack	Carton Cube		Ctn. Pallet	Color	Product UPC	Color	Product UPC	Page #
			(U.S.)	(Metric)						
3486589	Rubbermaid Flex™ Dispenser White - 500 mL	10	1.36	0.04	120		086876208801			192
3486590	Rubbermaid Flex™ Dispenser Black - 500 mL	10	1.36	0.04	120		086876208818			192
3486591	Rubbermaid Flex™ Dispenser White - 1300mL	10	1.91	0.04	98		086876208825			192
3486592	Rubbermaid Flex™ Dispensers Black - 1300 mL	10	1.91	0.04	98		086876208832			192
3486593	Rubbermaid Flex™ Manual Dispenser Drip Tray - Grey	6	0.29	0.01	161		086876208849			192
3486594	Rubbermaid Flex™ Manual Dispenser Lock Plate - Grey	10	0.25	0.01	120		086876209600			192
3486595	Rubbermaid Flex™ Manual Dispenser Lock Plate Key	10	0.05	0.01	120		086876209617			192
3486596	Rubbermaid Flex™ Wall Bracket for 18 oz Bottle	4	0.1	0.01	120		086876209235			192
3486597	Rubbermaid Flex™ Manual Dispenser Screw Packet	10	0.05	0.01	36		086876209624			192
FG350000	Food/Tote Box ¹	6	6.29	0.18	8	WHT	086876022650			235
FG350100	Food/Tote Box ¹	6	10.31	0.29	4	WHT	086876022711			235
FG350200	Lid for FG350000, FG350100, FG350600, FG350800, FG352800 Food/Tote Boxes ¹	6	1.18	0.03	56	WHT	086876022759			235
FG350400	Food/Tote Box ¹	6	2.62	0.07	20	WHT	086876022780			235
FG350600	Food/Tote Box ¹	6	2.31	0.07	24	WHT	086876022827			235
FG350700	Food/Tote Box ¹	6	1.03	0.03	60	WHT	086876022858			235
FG350800	Food/Tote Box ¹	6	4.56	0.13	12	WHT	086876022896			235
FG350900	Food/Tote Box ¹	6	2.14	0.06	30	WHT	086876022971			235
FG351000	Lid for FG350400, FG350700, FG350900 Food/Tote Boxes ¹	6	0.48	0.01	104	WHT	086876023046			235
FG351700	Combo Pack Includes FG352600 Square BRUTE® Container, FG352900 Snap-Lock® Lid ¹	6	20.17	0.57	4	RED	086876156065			12, 22
FG352000	Untouchable® Half Round Container ¹	4	7.46	0.21	8	BEIG	086876023121	GRAY	086876023138	17
FG352073	Half Round Recycling Container ¹	4	7.46	0.21	8	BLUE	086876194234			85
FG352600	Square BRUTE® Recycling Container without Lid	6	18.14	0.51	4	GRAY	086876044294	RED	086876147773	12, 22
						WHT	086876044300			
FG352700	Lid for FG352600 Container ¹	6	3.8	0.11	16	GRAY	086876044324	RED	086876147780	12, 22
						WHT	086876044331			
FG352800	Food/Tote Box ¹	6	6.51	0.18	8	WHT	086876023220			235
FG352900	Snap-Lock® Lid for FG352600 Container ¹	6	2.83	0.08	20	RED	086876156041			12, 22
FG353000	BRUTE® Square Dolly for FG352600, FG353600 Containers ¹	2	2	0.06	24	BLA	086876044355			11, 22, 83, 222, 224
FG353600	BRUTE® Square Container without Lid	4	21.08	0.59	4	GRAY	086876044362	WHT	086876044379	12
FG353673	BRUTE® Square Recycling Container without Lid	4	21.08	0.59	4	BLUE	086876194296			83
FG353900	Lid for FG353600 Container ¹	4	3.92	0.11	16	GRAY	086876044393	WHT	086876044409	12
FG354000	Slim Jim® Waste Container ¹	4	6.94	0.20	8	BEIG BLUE	086876044393	BLA	086876164855	14, 133
						GRAY	086876047561	BRN	086876023343	
							086876023350	YEL	086876180725	
FG354075	Slim Jim® Recycling Container ¹	4	6.94	0.20	8	BLUE	086876194197			14, 85
FG354007	Slim Jim® with Venting Channels - Recycling	4	6.93	0.20	8	BLUE	086876186383	GRN	086876186390	14, 85, 133
FG354060	Slim Jim® with Venting Channels	4	6.93	0.20	8	BLA	086876186352	BEIG	086876186369	14, 133
						GRAY	086876186376			
FG354100	Slim Jim® Waste Container with Handles ¹	4	6.02	0.20	8	BEIG	086876141580	DBLUE	086876142372	14
						LGRAY	086876141597			
FG354173	Slim Jim® Recycling Container with Handles	4	6.13	0.20	8	BLUE	086876194227			14, 85
FG354220	Slim Jim Combo: FG354100(1) Light Grey; FG268888(1) Light Grey ¹	4	6.02	0.17	6	0000	086876149357			15
FG354300	Funnel Top for FG263200 Containers ¹	4	2.94	0.08	20	GRAY	086876023428			10
FG354600	Untouchable® Round Container ¹	4	8.61	0.24	9	BEIG	086876023459	GRAY	086876023480	17, 27
FG354800	Untouchable® Round Funnel Top for 2947, 3546 Containers ¹	4	1.33	0.04	48	GRAY	086876023527			18
FG355000	Rigid Liner for 8160-88, 8184-88, 8185-88 Containers ¹	4	4.85	0.14	9	GRAY	086876023534			27, 56
FG355188	Slim Jim® Trolley for FG354000, FG354100 Containers ¹	2	4.22	0.12	8	BLA	086876165128			15
FG355200	Rigid Liner with Rim for 8170-88, 8180-88, 8182-88 Containers ¹	4	7.44	0.21	9	GRAY	086876023541			27, 56
FG355300	Slim Jim® Stainless Steel Dolly for Slim Jim® Containers	2	1.199	0.04	18	SSSTL	086876186420			15, 25
FG356300	Rigid Liner for 9P90, 9P91, 3966, 3967 Containers	4	5.06	0.15	6	BEIG	086876192568			27, 46
FG356400	Rigid Liner	4	13.43	0.38	4	GRAY	086876023633			27
FG356600	Rigid Liner (for 8430-88)(liner for 8430-88) ¹	4	7.02	0.20	9	GRAY	086876023657			27, 45
FG356700	Rigid Liner ¹	4	8.53	0.24	4	GRAY	086876023664			27
FG356988	Untouchable® Square Container	4	7.75	0.18	9	BEIG	086876191431	BRN	086876191455	17, 27
						GRAY	086876191424	BLA	086876191448	
FG356907	Untouchable® Square Recycling Container ¹	4	7.75	0.18	9	GRN	086876192513			17, 85
FG356973	Untouchable® Square Recycling Container	4	7.24	0.21	9	BLUE	086876194227			17, 85
FG360088	Slant Front Ingredient Bin with Sliding Lid and 32 oz (0.9 L) Scoop ¹	1	6.77	0.19	4	WHT	086876178142			230
FG360100	Flat Top Ingredient Bin with Sliding Hinged Lid ¹	1	6.7	0.19	8	WHT	086876023978			230
FG360288	Slant Front Ingredient Bin with Sliding Lid and 32 oz (0.9 L) Scoop ¹	1	8.04	0.23	4	WHT	086876178159			230
FG360388	Slant Front Ingredient Bin with Sliding Lid and 32 oz (0.9 L) Scoop ¹	1	9.57	0.27	4	WHT	086876178166			230
FG361600	Lid for FG369000 Food/Tote Box ¹	6	0.42	0.01	90	WHT	086876024081			251
FG362000	Untouchable® Half Round Lid, with Swing Door, for 3520, 3520-06 Containers ¹	4	2.7	0.08	12	BLA	086876144352			18
FG364800	Lid for FG334900 Bus/Utility Box ¹	12	2.59	0.07	24	GRAY	086876042658			251
FG369000	Food/Tote Box ¹	6	0.95	0.03	45	WHT	086876025538			251
FG370612714	4.5 Cu. Ft. Roughneck Lawn Cart Pallet, Green	12	118.69	3.36	1	GRN	075608370619			121
FG370712907	3.25 Cu. Ft. Roughneck Lawn Cart Pallet, Platinum	12	104.19	2.95	1	PLAT	075608370718			121
FG3900RD	Cake Keeper	2	1.32	1.52	27	WHT	071691390015			242
FG395800	Untouchable® Square Container (liner for 9171/9173/3965)	4	10.36	0.29	4	BEIG	086876026528	GRAY	086876057553	17, 27, 45, 46
FG395873	Square Recycling Container	4	10.3	0.29	4	BLUE	086876194241			85
FG395900	Untouchable® Square Container (liner for 9175/9176) (liner for 9175/9176)	4	14.44	0.41	4	BEIG	086876026573	GRAY	086876057560	17, 27, 45
FG395973	Square Recycling Container	4	13.43	0.38	4	BLUE	086876194258			85
FG396300	Plaza® Container with Tray Top	1	9.93	0.28	4	BEIG	086876156096	BLA	086876156409	46
FG396400	Plaza® Container	1	10.46	0.29	4	DGRN	086876148008	BLA	086876156447	46
						BEIG	086876147995			
FG396500	Plaza® Container with Ashtray	1	9.93	0.28	4	BEIG	086876148015	BLA	086876156461	46
						DGRN	086876148022			
FG396600	Landmark Series® Classic Container, Ash/Trash Frame with 3569 Rigid Liner ¹	1	8.83	0.25	4	DWOOD	086876039344	SBLE	086876039351	41
FG396700	Landmark Series® Classic Container, Funnel Top Frame with 3569 Rigid Liner ¹	1	8.83	0.25	4	SBLE	086876039375			41
FG396800	Plaza® Bottle and Can Recycling Container	1	10.35	0.29	4	DGRN	086876192537			82
FG396873	Plaza® Bottle and Can Recycling Container	1	10.35	0.29	4	BLUE	086876194357			82
FG396900	Plaza® Paper Recycling Container	1	10.35	0.29	4	DGRN	086876194401			82
FG396973	Plaza® Paper Recycling Container	1	10.35	0.29	4	BLUE	086876194364			82
FG397000	Landmark Series® Classic Container, Dome Top Frame with 3958 Rigid Liner	1	16.97	0.48	4	BLA	086876172881	SBLE	086876013108	41
						DWOOD	086876012989			
FG397001	Landmark Series® Classic Container, Dome Top with Ashtray, Frame and 3958 Rigid Liner	1	16.97	0.48	4	BLA	086876172881	DWOOD	086876099027	41
						SBLE	086876099010			
FG397088	Landmark Series® Classic Container, Dome Top Frame with Lock Option, with 3958 Rigid Liner	1	16.97	0.48	4	BLA	086876172898			41
FG397100	Landmark Series® Classic Container, Ash/Trash Frame with 3958 Rigid Liner	1	13.31	0.38	4	DWOOD	086876013351	SBLE	086876013382	41
FG397200	Landmark Series® Classic Container, Funnel Top Frame with 3958 Rigid Liner	1	13.72	0.39	4	SBLE	086876029345			41
FG397500	Landmark Series® Classic Container, Dome Top Frame with 3959 Rigid Liner	1	19.51	0.55	4	BLA	086876172904	DWOOD	086876013467	41, 48
						SBLE	086876013535			
FG397501	Landmark Series® Classic Container, Dome Top with Ashtray, Frame and 3959 Rigid Liner	1	19.51	0.55	4	BLA	086876172911	DWOOD	086876099041	41, 48
						SBLE	086876099034			
FG397589	Landmark Series® Security Container with Lock and Clear Panels	1	19.09	0.54	4	BLA	086876173932			48
FG400055	AutoJanitor™ BioFlush® Drain Maintenance Refill	6	0.36	0.01	105		763905000550			217
FG400200	Aggregate Panel for 3966, 3967 Landmark Series® Classic Container ¹	4	0.74	0.02	33	CORL	086876039443	ROCK	086876039436	41

¹ FedEx shippable items.

*** Contact Customer Service for more information.

No.	Product Name	Pack	Carton Cube		Ctn. Pallet	Color	Product UPC	Color	Product UPC	Page #
			(U.S.)	(Metric)						
FG400230A1	TC® Gel - Mandarin Orange	12	0.21	0.06	496		763905002301			207
FG400250A1	TC® Gel - Delicious Apple	12	0.21	0.06	496		763905002509			207
FG400260A1	TC® Gel - Cinnamon Spice	12	0.21	0.06	496		763905002608			207
FG400262A1	TC® Gel - Country Delight™	12	0.21	0.06	496		763905002622			207
FG400300	Aggregate Panel for 3970, 3970-01, 3970-88, 3971, 3972 Landmark Series® Classic Containers¹	4	0.88	0.02	28	BSTON ROCK	086876013924 086876013957	CORL	086876013603	41
FG400400	Aggregate Panel for 3975, 3975-01 Landmark Series® Classic Container¹	4	1.11	0.03	28	BSTON ROCK	086876014006 086876013955	CORL	086876013986	41
FG400500	Panels with Backing for Advertising for 3975, 3975-01 Containers¹	4	0.98	0.03	42	CLR	086876173147			41, 48
FG400570	Standard Aerosol LED Dispenser - White	6	0.46	0.14			763905005708			204
FG400573	TC® Standard Aerosol - Vanilla Royale	12	0.31	0.09	133		763905005739			204
FG400586	TC® Purinel - Drain Maintainer & Cleaner	6	0.19	0.01	224		763905005869			217
FG400600	Clear Replacement Panel for 3970, 3970-01, 3970-88, 3971, 3972 Containers¹	4	1.53	0.04	22	CLR	086876173840			48
FG400695	Pump LED Dispenser - White	6	0.65	0.2			763905006958			207
FG400696	TC® Standard Aerosol - Cinnamon Spice	12	0.31	0.09	133		763905006965			204
FG400700	Clear Replacement Panel for 3975, 3975-01, 3975-89 Containers¹	4	1.87	0.05	22	CLR	086876173925			48
FG400868	Standard Aerosol Service LED Dispenser - White	6	0.46	0.14			763905008686			204
FG400978	AutoJanitor™ Cleaner & Deodorizer Refill - Linen Fresh	6	0.42	0.01	105		763905009782			217
FG400979	Standard Aerosol LCD Dispenser - White	6	0.46	0.14			763905009799			204
FG400980	AutoJanitor™ Cleaner & Deodorizer Refill - Mandarin Orange	6	0.33	0.01	105		763905009805			217
FG400982	AutoJanitor™ Cleaner & Deodorizer Refill - Country Delight	6	0.33	0.01	105		763905009829			217
FG4009831	TC® Standard Aerosol - Linen Fresh™	12	0.31	0.09	133		763905009836			204
FG4009841	TC® Standard Aerosol - Orchard Fields	12	0.31	0.09	133		763905009843			204
FG4009851	TC® Standard Aerosol - Mountain Peaks	12	0.31	0.09	133		763905009850			204
FG400992A	TC® Pump - Linen Fresh™	12	0.36	0.11	126		763905009928			207
FG401088	Digital Receiving Scale	2	1.13	-	36	***	077177405280			258
401096	AutoFlush® High Mount Adapter Kit	1	0.15	0.01			763905010962			213
FG401115	Pump LCD Dispenser - White	6	0.65	0.2			763905011150			207
401165	AutoFlush® Crane Valve Adapter Kit	1	0.15	0.01			***			213
FG401186	AutoFlush® Sidemount Polished Chrome Urinal	1	0.15	0.01	312		763905011860			213
FG401187	AutoFlush® Sidemount Polished Chrome Toilet	1	0.15	0.01	312		763905011877			213
FG401192	TC® Pump - Pure	12	0.36	0.11	126		763905011921			207
FG401196	Standard Aerosol LCD Dispenser - Chrome	6	0.46	0.14			763905011969			204
FG401206	AutoFlush® Sidemount Polished Chrome Toilet	1	0.15	0.01	312		763905012065			213
FG401207	AutoFlush® Sidemount Polished Chrome Urinal	1	0.15	0.01	312		763905012072			213
FG401218	Microburst® 9000 LCD Dispenser - White	6	0.28	0.14	147		763905012188			202
FG401219	Microburst® 3000 LCD Dispenser - White	6	0.28	0.09			763905012195			202
FG401220	Gel Economy Dispenser	6	0.31	0.09			763905012201			207
FG4012211	TC® Gel - Linen Fresh™	12	0.21	0.06	496		763905012218			207
FG4012221	TC® Gel - Vita Splash™	12	0.21	0.06	496		763905012225			207
FG4012231	TC® Gel - Mountain Spa™	12	0.21	0.06	496		763905012232			207
FG4012241	TC® Gel - Ocean Breeze	12	0.21	0.06	496		763905012249			207
FG401231	TC® Standard Aerosol - Preference Pack	1(10)	0.31	0.09	133		763905012317			204
FG401232	TC® Gel - Preference Pack	1(10)	0.21	0.06			763905012324			207
401239	AutoFlush® Teck Valve Adapter	1	0.15	0.01	***		***			213
FG4012441	TC® Microburst® 9000 Refill - Linen Fresh™	4	0.16	0.05	280		763905012447			203
FG4012451	TC® Microburst® 9000 Refill - Orchard Fields	4	0.16	0.05	280		763905012454			203
FG4012461	TC® Microburst® 9000 Refill - Mountain Peaks	4	0.16	0.05	280		763905012461			203
FG4012471	TC® Microburst® 9000 Refill - Ocean Breeze	4	0.16	0.05	280		763905012478			203
FG4012481	TC® Microburst® 9000 Refill - Country Delight™	4	0.16	0.05	280		763905012485			203
FG4012491	TC® Microburst® 9000 Refill - Preference Pack	1(5)	0.16	0.05	280		763905012492			203
FG4012551	TC® Microburst® 3000 Refill - Linen Fresh™	12	0.14	0.04	280		763905012553			203
FG4012561	TC® Microburst® 3000 Refill - Orchard Fields	12	0.14	0.04	280		763905012560			203
FG4012571	TC® Microburst® 3000 Refill - Mountain Peaks	12	0.14	0.04	280		763905012577			203
FG4012581	TC® Microburst® 3000 Refill - Ocean Breeze	12	0.14	0.04	280		763905012584			203
FG4012591	TC® Microburst® 3000 Refill - Country Delight™	12	0.14	0.04	280		763905012591			203
FG401260A	TC® Microburst® 3000 Refill - Preference Pack	1(10)	0.14	0.04	280		763905012607			203
FG401265	TC® Pump - Vita Splash™	12	0.36	0.11	126		763905012652			207
FG401266	TC® Pump - Mountain Spa™	12	0.36	0.11	126		763905012669			207
FG401268	TC® Pump - Tropix	12	0.36	0.11	126		763905012683			207
FG401269	TC® Pump - Vanilla	12	0.36	0.11	126		763905012690			207
FG401273	TC® Pump - Preference Pack	1(10)	0.36	0.11			763905012737			207
FG401274	AutoJanitor™ Dispenser	6	0.95	0.03			763905012744			217
FG401278	Microburst® 3000 LCD Dispenser - Chrome	6	0.28	0.09			763905012782			202
FG4012791	TC® Gel - Cherry Berry	12	0.21	0.06	496		763905012799			207
FG401280	AutoFaucet® with "Infrared" Sensors	1	0.4	0.01			763905012805			211
FG401310	OneShot® Liquid Dispenser - Polished Chrome/Black	4	1.15	0.03	36		763905013109			189
FG4013111	TC® EnrichedLotion™ Hand Soap with Moisturizers	4	0.33	0.01	120		763905013116			189
FG4013121	TC® EnrichedLotion™ Antibacterial E2 Hand Wash	4	0.33	0.01	120		763905013123			189
FG4013131	TC® Green Certified Lotion Soap	4	0.33	0.01	120		763905013130			189
FG401375	Standard Aerosol Economizer - White	6	0.46	0.14			763905013758			202, 204
FG401442	Microburst® 3000 Economizer Dispenser - White	6	0.28	0.09			763905014427			202
401477	AutoFlush® Tempus Valve Adapter	1	0.15	0.01	***		***			213
FG401503	TC® Standard Aerosol - Delicious Apple	12	0.31	0.09	133		763905015035			204
FG401504	TC® Standard Aerosol - Mandarin Orange	12	0.31	0.09	133		763905015042			204
FG4015061	TC® Standard Aerosol - Country Delight™	12	0.31	0.09	133		763905015066			204
FG401527	OneShot® Liquid Dispenser - Brilliant Brass/Black	4	1.15	0.03			763905015271			189
FG401528	OneShot® Liquid Dispenser - Brushed Chrome/Black	4	1.15	0.03			763905015288			189
FG401532	TC® AutoClean® Cleaner & Deodorizer Refill - Mandarin Orange	6	0.19	0.01	224		763905015325			217
FG401533	TC® AutoClean® Cleaner & Deodorizer Refill - Vita Splash	6	0.21	0.01	224		763905015332			217
FG4015411	TC® EnrichedLotion™ Hand Soap with Moisturizers	4	0.5	0.01	80		763905015417			189
FG4015421	TC® EnrichedLotion™ Antibacterial E2 Hand Wash	4	0.5	0.01	80		763905015424			189
FG4015431	TC® Green Certified Lotion Soap	4	0.5	0.01	80		763905015431			189
FG401544	Manual Liquid Dispenser - Polished Chrome	12	0.79	0.02			763905015448			189
FG4015471	TC® Standard Aerosol - Ocean Breeze	12	0.31	0.09	133		763905015479			204
FG401591	TC® AutoClean® Cleaner & Deodorizer Refill - Linen Fresh	6	0.21	0.01	224		763905015912			217
FG401689	TC® Microburst® 3000 Refill - Cinnamon Spice	12	0.14	0.04	280		763905016896			203
FG401690	TC® Microburst® 3000 Refill - Mango	12	0.14	0.04	280		763905016902			203
FG401691	TC® Microburst® 3000 Refill - Vanilla Royale	12	0.14	0.04	280		763905016919			203
FG401692	TC® Microburst® 9000 Refill - Cinnamon Spice	4	0.16	0.05	280		763905016926			203
FG401693	TC® Microburst® 9000 Refill - Mango	4	0.16	0.05	280		763905016933			203
FG401694	TC® Microburst® 9000 Refill - Vanilla Royale	4	0.16	0.05	280		763905016940			203
FG401695	TC® Standard Aerosol - Mango	12	0.31	0.09	133		763905016957			204
FG401698	TC® Standard Aerosol - Wave	12	0.31	0.09			763905016988			204
FG401701	TC® Standard Aerosol - Meadow	12	0.31	0.09			763905017015			204
FG401758	Microburst® 3000 Economizer Dispenser - Chrome	6	0.28	0.09			763905017589			202
FG401804A	AutoFlush® Clamp Polished Chrome Urinal	1	0.14	0.01	240		763905018043			214
FG401805A	AutoFlush® Clamp Polished Chrome Toilet	1	0.14	0.01	36		763905018050			214
FG401818	Milano in Polished Chrome	1	0.26	0.01			763905018180			211

¹ FedEx shippable items.

*** Contact Customer Service for more information.

No.	Product Name	Pack	Carton Cube		Ctn. Pallet	Color	Product UPC	Color	Product UPC	Page #
			(U.S.)	(Metric)						
FG401824	Milano in Polished Brass	1	0.26	0.01			763905018241			211
FG401832	OneShot® Liquid Dispenser Metal - Spout - Polished Chrome	4	1.15	0.03			763905018326			189
FG401902A	TC® Pump - Santa Fe	12	0.36	0.11	126		763905019026			207
FG401904A	TC® Pump - Ocean Breeze	12	0.36	0.11	126		763905019040			207
FG401906A	TC® Pump - Country Delight™	12	0.36	0.11	126		763905019064			207
FG401907	TC® Standard Aerosol - Powder	12	0.31	0.09	133		763905019071			204
FG401909	TC® Standard Aerosol - Lemon	12	0.31	0.09	133		763905019095			204
401972	AutoFlush® Coyne & Delany/Crane Rex Adapter Kit	1	0.14	0.01	***		***			214
401973	AutoFlush® Canadian Adapter Kit (Crane, Teck, Tempus)	1	0.14	0.01	***		***			214
FG401979	AutoFlush® Sloan Gem Adapter Kit	1	0.14	0.01	***		086876274509			214
FG401980	AutoFlush® Toto Adapter Kit	1	0.14	0.01			086876274516			214
FG401981	AutoFlush® Sidemount Polished Chrome Urinal - Metal	1	0.15	0.01	312		086876274523			213
FG401982	AutoFlush® Sidemount Polished Chrome Urinal - Metal	1	0.15	0.01	312		086876274530			213
FG402000	WeatherGard® Series Container with 20 U.S. gal (75.7L) BRUTE® Container Rigid Liner	1	12.53	0.35	1	BLA	086876162523			32
FG402059A	AutoFlush® Clamp Polished Chrome Toilet - Metal	1	0.14	0.01	240		763905020596			214
FG402060	AutoFlush® Clamp Polished Chrome Urinal - Metal	6	0.14	0.01			763905020602			214
FG402073	OneShot® Liquid Dispenser - Polished Chrome	4	1.15	0.03			086876275049			189
FG402092	TCell™ Dispenser - White	12	0.44	0.13	2160		763905020923			208
FG402093	TC® Microburst® 9000 Refill - Mandarin Orange	4	0.16	0.05	280		763905020930			203
FG402100	WeatherGard® Series Container with 32 U.S. gal (121.1L) BRUTE® Container Rigid Liner	1	19.03	0.54	1	BLA	086876162530			32
FG402110	TC® TCell™ Refill - Awakening Spring	6	0.11	0.1	384		763905021104			209
FG402111	TC® TCell™ Refill - Polar Mist	6	0.11	0.1	384		763905021111			209
FG402112	TC® TCell™ Refill - Blue Splash	6	0.11	0.1	384		763905021128			209
FG402113	TC® TCell™ Refill - Citrus	6	0.11	0.1	432		763905021135			209
FG402149	TCell™ Dispenser - Chrome	12	0.44	0.13	105		763905021494			208
FG402150	TCell™ Dispenser - Black	12	0.44	0.13			763905021500			208
FG402151	TCell™ Dispenser - Gray	12	0.44	0.13			763905021517			208
FG402187	TC® TCell™ Refill - Crystal Breeze	6	0.11	0.1	384		763905021876			209
FG402236	TC® TCell™ Refill Preference Pack	1(5)	0.11	0.1			763905022361			209
FG402241	OneShot® Liquid Dispenser Low Profile - Polished Chrome	4	1.15	0.03			763905022439			189
FG402243	OneShot® Liquid Dispenser Low Profile Metal - Polished Chrome	4	1.15	0.03			763905022439			189
FG402310	CleanSeat Foam 400 ml Dispenser - White	12	1.8	0.05			763905023108			218
FG402312	TC® CleanSeat Foaming 400 ml Refill	12	0.47	0.01	104		763905023122			218
FG402338	Sanitary Bin 5 Gallon - White	4	7.6	0.22			763905023382			219
FG402339	Sanitary Bin 5 Gallon Liners - 15 per roll	25	0.34	0.01	85		763905023399			219
FG402348	SaniSense Bin Deodorizer™	12	0.92	0.03			763905023481			219
FG402354	TC® Microburst® 9000 Refill - Blue Splash	4	0.16	0.05	280		763905023542			203
FG402355	TC® Microburst® 3000 Refill - Blue Splash	12	0.14	0.04	280		763905023559			203
FG402356	TC® Standard Aerosol - Blue Splash	12	0.31	0.09	133		763905023566			204
FG402363	TC® EnrichedLotion™ Free 'N Clean Soap	4	0.33	0.01	120		763905023634			189
FG402364	TC® EnrichedLotion™ Free 'N Clean Soap	4	0.5	0.01	80		763905023641			189
FG402369	TC® TCell™ Refill - Mango Blossom	6	0.11	0.1	384		763905023696			209
FG402408	TC® Microburst® 3000 Refill - Mandarin Orange	12	0.14	0.04	280		763905024082			203
FG402413	Sanitary Bin 5 Gallon - Gray	4	7.6	0.22	12		763905024136			219
FG402430	TCell™ Heavy-Duty Dispenser	12	0.6	0.18			763905024303			208
FG402470	TC® TCell™ Refill - Cucumber Melon	6	0.11	0.1	384		763905024709			209
FG402472	TC® TCell™ Refill - Tropical Sunrise	6	0.11	0.1	384		763905024723			209
FG402473	TC® TCell™ Refill - Summer Sorbet	6	0.11	0.1	384		763905024730			209
FG402498	TC® TCell™ Refill - Pure™ Odor Neutralizer	6	0.11	0.1	384		763905024983			209
FG402537	TC® CleanSeat Spray 400 ml Refill	12	0.46	0.01			76390525374			218
FG404088	Digital Receiving Scale	2	1.13	-	36	***	077177405310			258
FG409100	Utility Cart, Open Sided¹	1	6.71	0.19	6	BLA OWHT	086876148947 086876133424	GRAY	086876145076	109, 111, 249
FG409200	Utility Cart with Enclosed End Panels on 2 Sides¹	1	6.85	0.19	6	BLA OWHT	086876133431			109, 111
FG409300	Utility Cart with Enclosed End Panels on 3 Sides¹	1	6.68	0.19	6	BLA	086876153729	OWHT	086876133448	109, 111, 249
FG409400	Instrument Cart with Lockable Doors and Sliding Drawers¹	1	7.33	0.21	6	GRAY	086876145069			109, 111
FG409500	Equipment Cart¹	1	6.23	0.18	6	BLA	086876153750			109, 111
FG409600	4 Shelf Cart, Open Sided¹	1	8.72	0.25	4	BLA	086876153736			109, 111
FG420903	Two-Step Folding Stepstool¹	3	4.75	0.13	8	CYLAND	071691223917			182
FG421288	Floor & Carpet Sweeper¹	4	1.27	0.03	50	BLA	086876187373			185
FG421388	Dual Action Sweeper¹	4	1.55	0.04	27	BLA	086876187380			185
FG421588	Brushless Mechanical Sweeper¹	4	1.55	0.05	27	BLA	086876187397			185
FG424288	100 U.S. Gal Stock Tank	1	23.32	0.66	16	BLA	086876190465			113
FG424300	50 U.S. Gal Stock Tank	1	11.19	0.32	16	BLA	086876006308			113
FG424400	70 U.S. Gal Stock Tank	1	18	0.51	10	BLA	086876120394			113
FG424500	150 U.S. Gal Stock Tank	1	32.83	0.93	8	BLA	086876029482			113
FG424700	300 U.S. Gal Stock Tank	1	63.2	1.79	8	BLA	086876043495			113
FG424806	Stock Tank Float Valve	6	1.29	0.04	40	BLA	075608424817			113
FG425100	Over-The-Spill® Station Kit, includes: Pad Dispenser, 25 Large Pads and Fasteners¹	6	2.29	0.06	16	YEL	086876162486			225
FG425200	Over-The-Spill® Station Pads, Large; Refill Pads for FG425100, Contains 25 Pads¹	12	3.82	0.11	8	YEL	086876162493			225
FG425300	Over-The-Spill® Station Pads, Medium; Refill Pads for FG425100, Contains 25 Pads¹	12	2.35	0.07	12	YEL	086876162509			225
FG425400	Over-The-Spill® Pad Tablet; Contains 25 Pads¹	12	2.35	0.07	12	YEL	086876162516			225
FG425500	Over-The-Spill® Mini Tablet	12	1.28	0.04	30	YEL	086876193589			225
FG430000	Convertible Utility Cart	1	6.5	0.18	8	BLA	086876191523			106, 247
FG440000	Triple® Trolley, Utility Duty with Straight Handle and 3" (7.6 cm) Casters¹	1	1.74	0.05	18	BLA	086876172997			100
FG440100	Triple® Trolley, Standard Duty with User-Friendly Handle and 5" dia x 7/8" w (12.7 cm x 2.22 cm) Casters¹	1	2.68	0.08	18	BLA	086876172980			100, 250
FG440186	Caterer's Trolley transports FG940600, FG940700 and FG940800 CaterMax™ Carriers	1	2.68	0.08	18	BLA	086876155686			245
FG440300	HD Platform Truck (Sm 24" x 36")¹	1	6.62	0.19	10	BLA	086876184433			92, 250
FG440600	Heavy Duty Platform Truck¹	1	6.65	0.19	10	BLA	086876184440			92
FG443600	HD Platform Truck (Med 24" x 48")¹	1	8.66	0.24	10	BLA	086876184464			92, 250
FG443610	Heavy Duty Platform Truck²	1	2.83	0.08	10	BLA	086876184488			92
FG444100	Heavy Duty Platform Truck³	1	9.52	0.27	10	BLA	086876184501			92
FG446200	A-Frame Panel Truck (24" x 36")	1	7.23	0.2	6	BLA	086876202519			94
FG446300	A-Frame Panel Truck (24" x 48")	1	9.43	0.27	6	BLA	086876202526			94
FG446400	A-Frame Panel Truck (30" x 60")	1	14.47	0.41	3	BLA	086876202533			94
FG446500	Convertible A Frame Truck (24" x 44")	1	14.35	0.41	4	BLA	086876202809			90
FG446600	Heavy Duty Platform Truck³	1	13.31	0.38	4	BLA	086876184532			92
FG446700	Sheet & Panel Truck (24" x 36")	1	9.23	0.26	3	BLA	086876202540			94
FG446800	Sheet & Panel Truck (24" x 48")	1	12.04	0.34	3	BLA	086876202557			94
FG446900	Sheet & Panel Truck (30" x 60")	1	14.94	0.42	3	BLA	086876202564			94
FG446610	Heavy Duty Platform Truck²	1	13.31	0.38	4	BLA	086876184556			92

¹ FedEx shippable items.

*** Contact Customer Service for more information.



No.	Product Name	Pack	Carton Cube		Ctn. Pallet	Color	Product UPC	Color	Product UPC	Page #
			(U.S.)	(Metric)						
FG447100	Heavy Duty Platform Truck ¹	1	15.58	0.44	4	BLA	086876184570			92
FG447200	Work-Height Platform Truck (24" x 36")	1	7.6	0.22	6	BLA	086876202571			95
FG447300	Work-Height Platform Truck (24" x 36")	1	10.41	0.29	6	BLA	086876202588			95
FG447400	Work-Height Platform Truck (24" x 36")	1	16.06	0.45	3	BLA	086876202595			95
FG447500	5th Wheel Wagon Truck (24" x 36")	1	7.24	0.2	6	BLA	086876202601			96
FG447600	5th Wheel Wagon Truck (24" x 36")	1	7.24	0.2	6	BLA	086876202618			96
FG447700	5th Wheel Wagon Truck (24" x 48")	1	9.61	0.27	6	BLA	086876202625			96
FG447800	5th Wheel Wagon Truck (24" x 48")	1	9.61	0.27	6	BLA	086876202632			96
FG447900	5th Wheel Wagon Truck (30" x 60")	1	14.5	0.41	3	BLA	086876202649			96
FG448000	5th Wheel Wagon Truck (30" x 60")	1	14.5	0.41	3	BLA	086876202656			96
FG448100	Stanchion Platform Truck (24" x 36")	1	8.38	0.24	6	BLA	086876202663			98
FG448200	Stanchion Platform Truck (24" x 48")	1	6.15	0.17	10	BLA	086876202786			98
FG448300	Stanchion Platform Truck (30" x 60")	1	9.44	0.27	5	BLA	086876202793			98
FG448400	Side Panel Platform Truck (24" x 36")	1	8.38	0.24	6	BLA	086876202663			97
FG448500	Side Panel Platform Truck (24" x 36")	1	11.58	0.33	6	BLA	086876202670			97
FG448600	Side Panel Platform Truck (24" x 48")	1	11.58	0.33	6	BLA	086876202687			97
FG448700	Side Panel Platform Truck (30" x 60")	1	17.69	0.5	3	BLA	086876202694			97
FG448800	Side Panel Platform Truck (30" x 60")	1	17.69	0.5	3	BLA	086876202700			97
FG448900	Dunnage Rack (24" x 36")	1	4.36	0.12	10	BLA	086876202717			99, 231
FG449000	Dunnage Rack (24" x 48")	1	5.79	0.16	10	BLA	086876202724			99, 231
FG449100	Dunnage Rack (30" x 60")	1	8.99	0.25	5	BLA	086876202731			99, 231
FG449200	Semi-Live Skid Jack Handle	1	3.92	0.11	12	BLA	086876202748			99
FG449300	Semi-Live Skid (24" x 36")	1	4.66	0.13	10	BLA	086876202755			99
FG449400	Semi-Live Skid (24" x 48")	1	4.66	0.13	10	BLA	086876202762			99
FG449500	Semi-Live Skid (30" x 60")	1	9.36	0.27	5	BLA	086876202779			99
FG449600	Convertible Platform Truck (24" x 52")	1	11.2	0.32	4	BLA	086876202816			91
FG449700	Convertible Platform Truck (24" x 52")	1	11.2	0.32	4	BLA	086876202823			91
FG450007	Spray Dispenser 800 mL - White	12	1.9	0.05			763905500074			195
FG450008	Soap Spray 400 ml Dispenser - White	12	1.9	0.05			763905500081			195, 218
FG450009	TC® Lotion Soap with Moisturizers	6	0.25	0.01			763905500098			195
FG450010	TC® Antibacterial Soap	6	0.25	0.01			763905500104			195
FG450011	TC® Lotion Soap with Moisturizers	12	0.3	0.01			763905500111			195
FG450012	TC® Antibacterial Soap	12	0.3	0.01			763905500128			195
FG450017	Foam Skin Care Dispenser 800 mL - White	10	2.04	0.6			763905500173			194
FG450019	TC® Lotion Soap with Moisturizers	6	0.33	0.01	130		763905000192			194
FG450026	Manual Spray Dispenser 400 mL - White	12	1.45	0.04			763905000260			195
FG450030	TC® Moisturizing Hand Sanitizer - E3	12	0.27	0.01			763905500302			195
FG450031	TC® Antibacterial Soap - E2	6	0.33	0.01	125		763905500319			194
FG450032	TC® Moisturizing Hand Sanitizer Bottle - E3	36	0.27	0.01	198		763905500326			195
FG450033	Soap Spray 400 ml Dispenser - Black	12	1.9	0.05			763905500333			195, 218
FG450034	Foam Skin Care Dispenser 800 mL - Black	10	2.17	0.5			763905500340			194
FG450088	HD 2-Shelf Utility Cart w/Lipped Shelf (Small) ¹	1	4	0.11	10	BLA BEIG	086876184259 086876169188			104, 111, 249
FG450500	HD 2-Shelf Utility Cart Flat Shelf (Small) ¹	1	4.39	0.12	8	BEIG	086876125078	BLA	086876184372	105, 249
FG451288	TradeMaster® Cart with 2 Door Cabinet, Small	1	28.64	0.79	2	BLA	086876175936			101, 111
FG451388	TradeMaster® Cart with 4 Drawer Cart	1	28.64	0.79	2	BLA	086876175943			101, 111
FG452010	HD 2-Shelf Utility Cart w/Lipped Shelf (Med) with Pneumatic Casters ¹	1	6.62	0.19	10	BLA	086876184297			104, 111
FG452088	HD 2-Shelf Utility Cart w/Lipped Shelf (Med) ¹	1	6.62	0.19	10	BLA BEIG	086876184280 086876169201			104, 111, 249
FG452500	HD 2-Shelf Utility Cart Flat Shelf (Med) ¹	1	6.81	0.19	8	BLA	086876184389	BEIG	086876125092	105, 249
FG453288	TradeMaster® Cart with 2-Door Cabinet, Large	1	23.74	0.31	2	BLA	086876175950			101, 111
FG453388	TradeMaster® Cart with 4-Drawer and Cabinet, Small	1	23.74	0.62	2	BLA	086876175967			101, 111
FG453588	TradeMaster® Cart Professional Contractors' Car	1	11.04	0.31	6	BLA	086876175981			101
FG454500	HD 2-Shelf Utility Cart Flat Shelf (Large)	1	5.99	0.17	10	BLA	086876202915	BEIG	086876202922	105
FG454600	HD 2-Shelf Utility Cart w/Lipped Shelf (Large)	1	8.08	0.23	10	BLA	086876184327	BEIG	086876169300	104, 111
FG454610	HD 2-Shelf Utility Cart w/Lipped Shelf (Large) - with pneumatic wheels	1	8.08	0.23	10	BLA	086876184334			104, 111
FG454888	TradeMaster® Cart with 4-Drawer and Cabinet, Large	1	54.64	0.44	2	BLA	086876175998			101
FG459000	Power Strip ¹	1	0.26	0.01	189	BLA	086876169386			105, 111
FG459100	Hook Kit ¹	1	0.22	0.01	240	BLA	086876169393			111
FG459200	8" (20.3 cm) Pneumatic Caster Kit	1	1.42	0.04	28	0000	086876169409			103, 111
FG459300	Single Drawer ¹	1	1.48	0.04	32	RED	086876169379			111
FG460800	Cube Truck	1	17.29	0.49	8	DBLUE WHT RED	086876157277 086876131895 086876204438	BLA YEL	086876183986 086876204421	119
FG460900	Lid for FG460800 Cube Truck and FG470800 Heavy-Duty Utility Truck ¹	1	5.52	0.16	6	BLA	086876184051			119
FG461000	Spring Kit for 4611, 4614 Trucks ¹	1	1.37	0.03	22	0000	086876155440			119
FG461100	Spring Platform Truck	1	27.5	0.78	5	BLA	086876184013			119
FG461200	Cube Truck	1	23.3	0.66	8	DBLUE WHT RED	086876157307 086876131918 086876204452	BLA YEL	086876183993 086876204445	119
FG461300	Lid for FG461200 Cube Truck and FG471200 Heavy-Duty Utility Truck ¹	1	6.74	0.19	6	BLA	086876184068			119
FG461400	Cube Truck	1	27.5	0.78	8	BLA BLUE RED	086876184006 086876204469 086876204483	WHT YEL	086876131949 086876204476	119
FG461500	Lid for FG461400 & FG461600 Cube Trucks & FG471600 Heavy-Duty Utility Truck	1	7.76	0.22	6	BLA	086876184075			119
FG461600	Cube Truck	1	30.83	0.87	8	DBLUE WHT RED	086876157369 086876131963 086876204506	BLA YEL	086876184020 086876204490	119
FG461673	Recycling Cube Truck	1	30.83	0.87	8	BLUE	086876194319			83, 119
FG461700	Lid for FG461900 Cube Truck and FG472000 Heavy-Duty Utility Truck ¹	1	9.14	0.26	4	BLA	086876184082			119
FG461800	Spring Platform Truck	1	35.97	1.01	5	BLA	086876184044			119
FG461900	Cube Truck	1	35.97	1.01	8	BLA RED	086876184037 086876204537	BLUE YEL	086876204513 086876204520	119
FG462500	Spring Kit for 4618, 4619 Trucks ¹	1	1.37	0.03	22	0000	086876155457			119
FG470800	Utility Truck, Heavy Duty with 4" dia (10.2 cm) Casters ⁴	1	16.74	0.47	8	BLA	086876184099			119
FG471200	Utility Truck, Heavy-Duty with 4" dia (10.2 cm) Casters ⁴	1	24.25	0.68	8	BLA	086876184105			119
FG471600	Utility Truck, Heavy-Duty with 5" dia (12.7 cm) Casters ⁴	1	30.68	0.87	7	BLA	086876184112			119
FG472000	Utility Truck, Heavy-Duty w/ 5" dia (12.7 cm) Casters ⁴	1	38.53	1.09	7	BLA	086876184129			119
FG472600	Lid for FG472000, FG472741 Heavy-Duty Utility Truck ¹	1	7.17	0.2	4	BLA	086876184150			119
FG472700	Utility Truck, Heavy-Duty w/ 5" dia (12.7 cm) Corner Casters	1	53.47	1.51	6	BLA	086876184136			119
FG472741	Towable Utility Truck, Heavy-Duty ¹	1	53.47	1.51	1	BLA	086876184143			119
FG4870001	Microburst® Duet Dispenser White/Grey Pearl	6	2.36	0.072			763905700016			201
FG4870002	Microburst® Duet Dispenser Black/Black Pearl	6	2.36	0.072			763905700023			201
FG4870055	Microburst® Duet Dispenser Black/Chrome	6	2.36	0.072			763905700559			201
FG4870056	Microburst® Duet Dispenser White/White	6	2.36	0.072			086876205299			201
FG4870465	OneShot® Foam Dispenser Low Profile Metal - Polished Chrome	4	1.52	0.04	36		763905704656			188
4870476	SaniCell™ Pipe with 3/4" Connector - Chrome	6	0.38	0.01	119		086876202762			215
4870479	SaniCell™ Pipe with 1/4" and 1/2" Connectors - Chrome	6	0.38	0.01	119		086876202729			215
4870485	SaniCell™ Wall Service - White/White	6	0.505	0.1	90		086876206869			216

¹ FedEx shippable items.

*** Contact Customer Service for more information.

No.	Product Name	Pack	Carton Cube		Ctn. Pallet	Color	Product UPC	Color	Product UPC	Page #
			(U.S.)	(Metric)						
4870486	SaniCell™ Wall Service - White/Gray	6	0.505	0.1	90		086876206876			216
4870487	SaniCell™ Wall Service - Black/Black	6	0.505	0.1	90		086876206883			216
4870488	SaniCell™ Wall Service - Black/Chrome	6	0.505	0.1	90		086876206890			216
4870489	SaniCell™ Wall LED - White/White	6	0.505	0.1	90		086876206890			216
4870490	SaniCell™ Wall LED - White/Gray	6	0.505	0.1	90		086876206913			216
4870491	SaniCell™ Wall LED - Black/Black	6	0.505	0.1	90		086876206920			216
4870492	SaniCell™ Wall LED - Black/Chrome	6	0.505	0.1	90		086876206937			216
4870504	3/4" Connection Kit	6	0.17	0.01	248		086876206944			216
4870505	1 1/4" Connection Kit	6	0.17	0.01	248		086876206951			216
4870506	1 1/2" Connection Kit	6	0.17	0.01	248		086876206968			216
4870509	12 1/2" Stainless Steel Tube	6	0.17	0.01	18		086876206975			216
4870510	24" x 8" Stainless Steel Tube	6	0.16	0.01	186		086876206982			216
4870511	Hand Drill Kit	6	0.02	0.01	2241		086876207309			216
4870577	AutoFlush® Powers Adapter Kit	1	0.14	0.01	***		***			214
490071	OneShot® A/C Adapter	1	0.167	0.005			086876205732			188, 189
FG500288	Can Liners for 295200, 295500, 595600, 614200 ^{1,5}	1	0.81	0.02	45	CLR	086876153569			26
FG500388T	AutoFaucet™ with "Infrared" Sensors	1	0.4	0.01			763905003889			211
FG500389T	AutoFaucet™ with "Infrared" Sensors	1	0.4	0.01			763905003896			212
FG500408	AutoClean® LED Dispenser - Chrome (Kit w/ 1 1/4" Connector)	1	0.19	0.01			763905004084			217
FG500409	AutoClean® LED Dispenser - Chrome (Kit w/ 3/4" Connector)	1	0.23	0.01			763905004091			217
FG500410	AutoClean® LED Dispenser - Chrome (Kit w/ 1 1/2" Connector)	1	0.24	0.01			763905004107			217
FG500475	AutoClean® Service Dispenser - Chrome (Kit w/ 1 1/4" Connector)	1	0.06	0.01			086876208076			217
FG500476	AutoClean® Service Dispenser - Chrome (Kit w/ 3/4" Connector)	1	0.06	0.01			086876208083			217
FG500477	AutoClean® Service Dispenser - Chrome (Kit w/ 1 1/2" Connector)	1	0.21	0.01			086876208090			217
FG500478	Milano in Polished Chrome	1	0.26	0.01			763905004787			211
FG500479	Milano in Polished Chrome	1	0.26	0.01			763905004794			212
FG500480	Milano in Polished Chrome	1	0.26	0.01			763905004800			211
FG500481	Milano in Polished Chrome	1	0.26	0.01			763905004817			211
FG500482	Milano in Polished Chrome	1	0.26	0.01			763905004824			212
FG500483UPC	Milano in Polished Chrome	1	0.26	0.01	***		763905004831			211
FG500484UPC	Milano in Polished Chrome	1	0.26	0.01	***		763905004848			211
FG500485UPC	Milano in Polished Chrome	1	0.26	0.01	***		763905004855			212
FG500488	Can Liners for 354600, 816088, 818488, 818588, 614300, 614400, 617700 ^{1,5}	1	0.64	0.02	60	GRAY	086876153583			26
FG500494	Milano in Polished Brass	1	0.26	0.01			763905004947			211
FG500495	Milano in Polished Brass	1	0.26	0.01			763905004954			212
FG500551	TCell™ Dispenser - White & Cucumber Melon Refill	6	0.51	0.16			763905005517			208
FG500552	TCell™ Dispenser - White & Mango Blossom Refill	6	0.51	0.16			763905005524			208
FG500554	Verona in Polished Chrome	1	0.26	0.01			763905005548			211
FG500555	Sienna in Polished Chrome	1	0.26	0.01			763905005555			211
FG500556	Capri in Polished Chrome	1	0.26	0.01			763905005562			211
FG500564	Milano in Satin Nickel	1	0.26	0.01			763905005647			211
FG500565	Milano in Satin Nickel	1	0.26	0.01			763905005654			211
FG500566	Milano in Satin Nickel	1	0.26	0.01			763905005661			212
FG500572	Verona in Polished Chrome	1	0.26	0.01			763905005722			211
FG500573	Verona in Polished Chrome	1	0.26	0.01			763905005739			212
FG500574	Sienna in Polished Chrome	1	0.26	0.01			763905005746			211
FG500575	Sienna in Polished Chrome	1	0.26	0.01			763905005753			212
FG500576	Capri in Polished Chrome	1	0.26	0.01			763905005760			211
FG500577	Capri in Polished Chrome	1	0.26	0.01			763905005777			212
FG500588	Can Liners for 352000, 356800, 356900, 782200, 782300, 817088, 818088, 818288, 818588 ^{1,5}	1	0.67	0.02	50	GRAY	086876153590			26
FG500590	AutoClean® LCD Dispenser - Chrome (Kit w/ 3/4" Connector)	1	0.06	0.01			763905005906			217
FG500591	AutoClean® LCD Dispenser - Chrome (Kit w/ 1 1/4" Connector)	1	0.06	0.01			763905005913			217
FG500592	AutoClean® LCD Dispenser - Chrome (Kit w/ 1 3/4" Connector)	1	0.06	0.01			763905005920			217
FG500609	Venetian 3.5" in Polished Chrome	1	0.26	0.01			763905006095			211
FG500610	Venetian 3.5" in Polished Chrome	1	0.26	0.01			763905006101			211
FG500611	Venetian 3.5" in Polished Chrome	1	0.26	0.01			763905006118			212
FG500615	Milano in Polished Chrome	1	0.26	0.01			763905006156			211
FG500616	Milano in Polished Chrome	1	0.26	0.01	77		763905006163			211
FG500617	Milano in Polished Chrome	1	0.26	0.01	77		763905006170			212
FG500624	Starter Kit - Lotion Soap with Moisturizers	1	0.4	0.01			763905006248			194
FG500625	Starter Kit - TC® Lotion Soap with Moisturizers	1	0.18	0.01			763905006255			195
FG500626	Spray Hand Sanitizer Starter Kit	1	0.18	0.01			763905006262			195
FG500640	Verona in Polished Chrome	1	0.26	0.01			763905006408			211
FG500641	Verona in Polished Chrome	1	0.26	0.01			763905006415			211
FG500642	Verona in Polished Chrome	1	0.26	0.01			763905006422			212
FG500645	Sienna in Polished Chrome	1	0.26	0.01			763905006453			211
FG500646	Sienna in Polished Chrome	1	0.26	0.01			763905006460			211
FG500647	Sienna in Polished Chrome	1	0.26	0.01			763905006477			212
FG500648	Verona in Polished Chrome	1	0.26	0.01			763905006484			211
FG500649	Verona in Polished Chrome	1	0.26	0.01			763905006491			211
FG500651	Capri in Polished Chrome	1	0.26	0.01			763905006514			211
FG500652	Capri in Polished Chrome	1	0.26	0.01			763905006521			211
FG500653	Capri in Polished Chrome	1	0.26	0.01			763905006538			212
FG500688	Can Liners for 262000, 614687 ^{1,5}	1	0.71	0.02	50	GRAY	086876153606			26
FG500788	Can Liners for 263200, 263400, 26324600, 263256 ^{1,5}	1	0.95	0.03	48	CLR	086876155891	GRAY	086876155884	26
FG500888	Can Liners for 264100, 264300, 395800, 395900, 905800, 9P9000, 264346, 264356, 9P9100, 965100, 965200 ^{1,5}	1	0.67	0.02	42	CLR	086876155914	GRAY	086876155907	26
FG500988	Can Liners for 354000, 354100, 396600, 396700, 614500, 614600, 818288, 355400, 3542-2000 ^{1,5}	1	0.75	0.02	42	GRAY	086876155921			26
500394	OneShot® 800 mL Starter Kit (Chrome/Black Dispenser, Hand Wash Refill, 4 D Batteries)	1	0.4	0.01			763905003940			189
500449	OneShot® 1600mL Starter Kit (Chrome/Black Dispenser, Hand Wash Refill, 4 D Batteries)	1	0.4	0.01			763905004497			189
500582	OneShot® Low Profile 800 mL Starter Kit (Chrome Dispenser, Hand Wash Refill, 4 D Batteries)	1	0.4	0.01			763905005821			189
500585	OneShot® Low Profile 1600mL Starter Kit (Chrome Dispenser, Hand Wash Refill, 4 D Batteries)	1	0.4	0.01			763905005852			189
FG501088	Can Liners for 55 gal (208.2 L) drum ^{1,5}	1	0.69	0.02	50	GRAY	086876155938			26
FG501188	Can Liners for 265000 ^{1,5}	1	0.74	0.02	45	GRAY	086876155945			26
FG501388	Can Liners for 256800, 256806, 9W2700, 9W2706 ^{1,5}	1	0.86	0.02	49	CLR	086876155969	GRAY	086876155952	26
FG501688	Can Liners for 351700, 352600, 396300, 396400, 396500, 396800, 396900, 397000, 397100, 397200, 397500, 843000, 917100, 917200, 917300 ^{1,5}	1	0.79	0.02	49	GRAY	086876155976			26
FG502888	Can Liners for 50 gal (189.3 L) container 9W2700, 9W2706 ^{1,5}	1	0.83	0.02	36	GRAY	086876155983			26
FG505012	Stock Tank Drain Plug Kit ¹	12	0.219	0.01	234	NA	071691147305			113
50564205	Axle for 5640	1								121
50565400	Axle for FG565461	1								120
FG507600	High Density Coreless Roll Can Liners ¹	1	0.72	0.02	70	CLR	086876145618			26

¹ FedEx shippable items.

*** Contact Customer Service for more information.



No.	Product Name	Pack	Carton Cube		Ctn. Pallet	Color	Product UPC	Color	Product UPC	Page #
			(U.S.)	(Metric)						
FG507900	High Density Coreless Roll Can Liners ¹	1	0.62	0.02	70	CLR	086876145649			26
FG511400	SeBreeze® Odor Control Unit ¹	6	0.44	0.01	120	OWHT	086876126082			206
FG513700	Economy SeBreeze® Aerosol Odor Control Unit ¹	6	0.606	0.02	80	OWHT	086876156799			205
FG513800	SeBreeze® Spring Garden Fragrance Aerosol Canister ¹	12	0.34	0.01	108	0000	086876146219			205
FG513900	SeBreeze® Citrus Breeze Fragrance Aerosol Canister ¹	12	0.34	0.01	108	0000	086876146226			205
FG514500	SeBreeze® Orchard Harvest Odor Neutralizer ¹	4	0.17	0.01	252	0000	086876168754			205
FG515800	SeBreeze® Spring Garden Odor Neutralizer ¹	4	0.17	0.01	252	0000	086876157178			205
FG515900	SeBreeze® Country Linen Odor Neutralizer ¹	4	0.17	0.01	252	0000	086876157185			205
FG516000	SeBreeze® Citrus Breeze Odor Neutralizer ¹	4	0.17	0.01	252	0000	086876157192			205
FG516800	SeBreeze® Aerosol Variety Pack ¹	1	0.17	0.01	252	0000	086876157208			205
FG516900	SeBreeze® Aerosol Programmable Plus™ Odor Control Unit ¹	6	0.56	0.02	80	OWHT	086876162585			205
52564200	Axle for FG564200, FG564261	1								120
53565800	Axle for 5658-61	1								121
FG564000	7.5 Cu Ft Low Wheel Cart (Unassembled)	1	32.11	0.91	2	BLA	086876185461			121
FG564200	7.5 Cu Ft Big Wheel® Cart	1	31.2	0.88	2	BLA	086876185904			120
FG564210	7.5 Cu Ft Heavy Duty Big Wheel® Cart	1	35.13	1.07	1	BLA	086876048308			121
FG564261	7.5 Cu Ft Big Wheel® Cart	1	19.45	0.55	4	BLA	086876185447			120
FG565461	3.5 Cu Ft Big Wheel® Cart	1	11.5	0.32	4	BLA	086876000146			120
FG565861	6.5 Cu Ft Contractor Wheelbarrow (Unassembled)	1	12.12	0.34	4	BLA	086876185980			121
FG565961	6.5 Cu Ft Two-Wheel Contractor Wheelbarrow (Unassembled)	1	12.12	0.34	4	BLA	086876185997			121
FG566000	10 Cu Ft Tractor Cart (Assembled)	1	29.0	0.82	2	BLA	086876063073			120
FG566261	8 Cu Ft Tractor Cart (Unassembled)	1	8.5	0.04	4	BLA	086876185966			120
FG566361	15 Cu Ft Tractor Cart (Unassembled), Grey	1	25.5	0.72	2	BLA	086876185973			120
FG571473	14 Gallon Recycling Box	6	5.37	0.16	4	BLUE	086876201161	GRN	086876201175	82
FG571873	18 Gallon Recycling Box	6	6.64	0.19	3	BLUE	086876201185	GRN	086876201192	82
FG572000	Round Storage Container ¹	12	0.86	0.02	40	WHT	086876131222			237
FG572024	Round Storage Container ¹	12	0.87	0.02	60	CLR	086876131239			237
FG572100	Round Storage Container ¹	12	1.15	0.03	40	WHT	086876131246			237
FG572124	Round Storage Container ¹	12	1.15	0.03	40	CLR	086876131253			237
FG572200	Lid for FG572000, FG572024, FG572100, FG572124 Round Storage Containers ¹	12	0.39	0.01	120	YEL	086876131260			237
FG572300	Round Storage Container ¹	12	1.55	0.04	32	WHT	086876131277			237
FG572324	Round Storage Container ¹	12	1.55	0.04	32	CLR	086876131284			237
FG572400	Round Storage Container ¹	12	1.73	0.05	32	WHT	086876131291			237
FG572424	Round Storage Container ¹	12	1.73	0.05	32	CLR	086876131307			237
FG572500	Lid for FG572300, FG572324, FG572400, FG572424 Round Storage Containers ¹	12	0.52	0.01	96	NAT	086876179132	YEL	086876131314	237
FG572600	Round Storage Container ¹	6	1.8	0.05	27	WHT	086876131321			237
FG572624	Round Storage Container ¹	6	1.8	0.05	27	CLR	086876131338			237
FG572700	Round Storage Container ¹	6	2.28	0.06	24	WHT	086876131345			237
FG572724	Round Storage Container ¹	6	2.28	0.06	24	CLR	086876131352			237
FG572800	Round Storage Container ¹	6	3.52	0.1	12	WHT	086876131369			237
FG572824	Round Storage Container ¹	6	3.52	0.1	12	CLR	086876131376			237
FG572900	Round Storage Container with Bail ¹	6	3.52	0.1	12	GRAY	086876143560	WHT	086876131383	237
FG572924	Round Storage Container with Bail ¹	6	3.52	0.1	12	CLR	086876131390			237
FG573000	Lid for FG572600, FG572624, FG572700, FG572724, FG572800, FG572824, FG572900, FG572924 Round Storage Container ¹	6	0.46	0.01	108	NAT	086876179149	YEL	086876131406	237
FG6055RW	Dishwasher Safe Mechanical Portion Control Scale	6	2.86	0.08	***	0000	077177404893			256
FG6055RWQ	Dishwasher Safe Mechanical Portion Control Scale w/Quick Stop	6	2.86	0.08	***	0000	077177404801			256
FG611000	Hanging Safety Sign with Multi-Lingual "Caution" Imprint and Falling Person Symbol ¹	6	0.39	0.01	120	YEL	086876159677			225
FG611200	Floor Sign with Multi-Lingual "Caution" Imprint, 2-Sided ¹	6	1.76	0.05	24	YEL	086876032994			222
FG611277	Floor Sign with "Caution Wet Floor" Imprint, 2-Sided ¹	6	1.76	0.05	24	YEL	086876141702			222
FG611278	Floor Sign with Multi-Lingual "Closed" Imprint, 2-Sided ¹	6	1.76	0.05	24	YEL	086876123470			222
FG611400	Floor Sign with Multi-Lingual "Caution" Imprint, 4-Sided ¹	6	2.7	0.08	15	YEL	086876123517			222
FG611477	Floor Sign with "Caution Wet Floor" Imprint, 4-Sided ¹	6	2.7	0.08	15	YEL	086876141719			222
FG611478	Floor Sign with Multi-Lingual "Closed" Imprint, 4-Sided ¹	6	2.7	0.08	15	YEL	086876123531			222
FG612788	Side Press Wringer for WaveBrake® Mop Bucket	2	3.8	0.1	12	YEL BLUE GRN	086876176575 086876176605 086876176599	BRN RED	086876178258 086876176582	148
FG614000	Sanitary Napkin Receptacle ¹	1	0.49	0.01	96	WHT	086876034165			219
FG614100	Waxed Bags for 6140 ¹	1	0.36	0.01	112	0000	086876034196			219
FG614200	Step-On Can with Rigid Liner	1	2.12	0.06	27	WHT	086876034219			19
FG614300	Step-On Container ¹	1	2.75	0.08	18	BEIG WHT	086876057010 086876057034	RED	086876057027	19
FG614400	Step-On Container ¹	1	3.73	0.11	18	BEIG WHT	086876057041 086876057065	RED	086876057058	19
FG614500	Step-On Container ¹	1	5.05	0.14	6	BEIG WHT	086876052565 086876052572	RED	086876052893	19
FG614600	Mobile Step-On Container ¹	1	6.59	0.19	6	BEIG WHT	086876052589 086876052602	RED	086876052596	19
FG614687	23 Gal Stainless Steel Step-On Container	1	7.58	0.21	4	BLA	086876188240	RED	086876188257	19
FG614700	30 Gal Step-On Container	1	9.76	0.27	4	LPLAT	086876188264	RED	086876188271	19
FG614787	30 Gal Stainless Steel Step-On Container	1	9.50	0.27	4	BLA	086876188288	RED	086876188295	19
FG616700	Protective Hood	1	7.03	0.21	6	BLA	086876193343			130
FG617000	Locking Door Kit	1	1.16	0.02	36	BLA	086876193350			130
FG617100	Under Deck Glass Rack Holder	1	2.18	0.07	20	BLA	086876193367			130
FG617388	Cleaning Cart w/Zippered Yellow Vinyl Bag	1	5.49	0.15	8	BLA	086876192292			127
FG617400	Mobile Fabric Bag	1	2.99	0.08	14	BLA	086876193374			130
FG617600	Fabric Divided Bag	2	0.26	0.01	180	BLA	086876193381			130
FG617700	Pedal Rolltop Container ¹	1	4.0	0.11	16	BEIG	086876144710			25
FG617800	Fabric Literature Organizer	6	0.26	0.01	180	BLA	086876193398			130
FG617900	Storage Compartment/Trash Covert ¹	1	0.40	0.11	112	BLA	086876180749			133
FG618000	Trades Cart with 5" (12.7 cm) Casters includes 2 parts boxes and 4 parts bins ^{1,8}	1	7.45	0.21	4	BLA	086876184419			102
FG618088	Trades Cart with Locking Cabinet includes 2 parts boxes and 4 parts bins ^{1,8}	1	10.4	0.29	4	BLA	086876184426			102
FG618400	20" (6.1 m) Barrier Chain for FG611400 and Safety Cones ¹	4	0.32	0.01	154	YEL	086876130508			222, 224
FG618688	WaveBrake® 44 Qt Side Press Combo	1	5.51	0.16	8	YEL	086876191578			146
FG618700	Heavy-Duty Fabric Bag - Medium	2	.26	0.01	180	BLA	086876193404			130
FG618800	Heavy-Duty Fabric Bag - Long	2	.26	0.01	180	BLA	086876193411			130
FG618900	Full Size Housekeeping Cart	1	15.65	0.44	4	PLAT	086876162257	BLA	086876192407	131
FG619000	Compact Housekeeping Cart	1	13.51	0.38	4	BLA	086876192414			131
FG619100	Full Size Housekeeping Cart w/Doors	1	15.65	0.44	4	BLA	086876192421			131
FG619200	Compact Housekeeping Cart w/Doors	1	13.51	0.38	4	BLA	086876192438			131
FG619400	Pail & Mop Strainer Combination ¹	6	3.41	0.10	18	STL	086876167528			164
FG619500	Adjustable Shelf Kit for 618900, 619000, 619100, 619200 and 9T1900 Carts	1	1.24	0.03	22	PLAT	086876162325	BLA	086876192452	131
FG619600	Under Deck Shelf Kit for 618900, 619000, 619100, 619200 and 9T1900 Carts ¹	1	2.22	0.06	12	PLAT	086876162349	BLA	086876192469	131
FG619700	Locking Door Kit for 618900, 619000, 619100, 619200 and 9T1900 Carts ¹	1	1.36	0.04	22	BRN	086876162332	BLA	086876192476	131
FG619900	Utility Drawer with Lock ¹	1	0.97	0.03	33	BRN	086876162356	BLA	086876192483	131
FG624300	Rigid Liner for FG614300 Container ¹	2	1.97	0.06	24	GRAY	086876057072			27
FG624400	Rigid Liner for FG614400 Container ¹	2	2.69	0.08	24	GRAY	086876057089			27
FG624500	Rigid Liner for FG614500 Container ¹	4	6.09	0.17	8	GRAY	086876052619			27
FG6255RW	Dishwasher Safe Mechanical Portion Control Scale	6	2.86	0.08	***	0000	077177404825			256

¹ FedEx shippable items.

*** Contact Customer Service for more information.

No.	Product Name	Pack	Carton Cube		Ctn. Pallet	Color	Product UPC	Color	Product UPC	Page #
			(U.S.)	(Metric)						
FG624600	Rigid Liner for FG614600 Container ¹	4	7.32	0.21	8	GRAY	086876052626			27
FG627600	Safety Cone 36" (91.4 cm) with Multi-Lingual "Caution" Imprint ¹	5	4	0.11	12	YEL	086876162660			224
FG627677	Safety Cone 36" (91.4 cm) with Multi-Lingual "Caution, Wet Floor" Imprint ¹	5	4	0.11	12	YEL	086876162677			224
FG627687	Safety Cone 36" (91.4 cm) with Multi-Lingual "Caution, Safety First" Imprint ¹	5	4	0.11	12	YEL	086876162684			224
FG627700	Safety Cone 25.75" (65.4 cm) with Multi-Lingual "Caution" Imprint ¹	6	2.37	0.07	20	YEL	086876162622			224
FG627777	Safety Cone 25.75" (65.4 cm) with Multi-Lingual "Caution, Wet Floor" Imprint ¹	6	2.37	0.07	20	YEL	086876162639			224
FG628400	Weight Ring-Single for all 36" (91.4 cm) Safety Cones ¹	1	0.28	0.01	117	BLA	086876162745			54, 224
FG628500	Flashing Hazard Light for 253/4" (65.4 cm) and 36" (91.4 cm) Safety Cones ¹	12	6.67	0.19	48	RED	086876162769			224
FG628600	Lock-In Sign Holder for 253/4" (65.4 cm) and 36" (91.4 cm) Safety Cones ¹	12	0.04	0.01	441	BLA	086876162752			224
FG628700	Cone Barricade System Consists of: FG627600, (1) Belt Cassette and (1) Double Weight Ring ¹	1	3.76	0.11	12	YEL	086876162738			222, 224
FG630000	Premium Linen Hamper (uses 30 Gallon Can Liner)	1	10.44	0.30	4	BLA	086876188301			19
FG630100	Toilet Bowl Brush, Hardwood Handle, Polypropylene Fill ¹	12	0.71	0.02	48	YEL	086876141986			178
FG630200	Space Saving Square Container ¹	12	0.86	0.02	60	CLR	086876043983			236
FG630400	Space Saving Square Container ¹	12	1.58	0.04	40	CLR	086876043990			236
FG630600	Space Saving Square Container ¹	12	2.05	0.06	20	CLR	086876044003			236
FG630800	Space Saving Square Container ¹	6	1.07	0.03	50	CLR	086876044010			236
FG631000	Toilet Bowl Brush, Plastic Handle, Polypropylene Fill ¹	24	1.17	0.03	42	WHT	086876007213			178
FG631100	Toilet Bowl Brush Holder, fits FG631000 Brush ¹	24	0.74	0.02	64	WHT	086876007220			178
FG631200	Space Saving Square Container ¹	6	2.15	0.06	24	CLR	086876044027			236
FG631800	Space Saving Square Container ¹	6	2.46	0.07	20	CLR	086876044034			236
FG632SRW	Dishwasher Safe Mechanical Portion Control Scale	6	2.86	0.08	***	0000	077177404856			256
FG632SRWQ	Dishwasher Safe Mechanical Portion Control Scale w/Quick Stop	6	2.86	0.08	***	0000	077177404818			256
FG632000	Toilet Bowl Brush, Plastic Handle, Polypropylene Fill ¹	12	1.07	0.03	40	BRN	086876007312			178
FG632200	Space Saving Square Container ¹	6	2.67	0.08	20	CLR	086876044041			236
FG633700	Floor Scrub, Plastic Block, Bi-level, Polypropylene Fill ¹	6	0.82	0.02	36	BLUE	086876141993			177
FG634100	Plastic Block Counter Brush, Tampico Fill with 8" (20.3 cm) Bristle Coverage ¹	6	0.35	0.01	105	BLA	086876142013			176
FG634200	Plastic Block Counter Brush, Flagged Polypropylene Fill with 8" (20.3 cm) Bristle Coverage ¹	6	0.35	0.01	105	SILV	086876142020			176
FG635000	Premium Linen Hamper Bag	1	0.24	0.01	189	BLA	086876188318			19
FG635100	Wood Handle, Threaded, Lacquered ¹	12	0.38	0.01	144	LAC	086876007527			175
FG635200	Wood Handle, Tapered, Sanded ¹	12	0.47	0.01	128	NAT	086876007534			175
FG635500	Aluminum Handle, Threaded Plastic Tip, Vinyl Grip ¹	12	0.73	0.02	63	GRAY	086876007572			175
FG635700	Super Self Locking Wood Handle, Threaded Metal Tip ¹	12	0.53	0.01	108	BLA	086876128659			175
FG636100	Wood Handle, Threaded, Lacquered ¹	12	0.42	0.01	144	LAC	086876007596			175
FG636200	Wood Handle, Tapered, Sanded ¹	12	0.52	0.01	128	NAT	086876007602			175
FG636400	Wood Handle, Threaded Metal Tip, Lacquered ¹	12	0.42	0.01	144	LAC	086876007640			175
FG637300	Lobby Broom, 100% Corn Fill ¹	12	1.13	0.03	48	BRN	086876007770			180
FG637400	Lobby Broom, Polypropylene Fill ¹	6	1.09	0.03	40	BLA	086876154962			180
FG637500	Angle Broom, 1 15/16" dia (4.92 cm) Vinyl Coated Metal Handle, Flagged Polypropylene Fill ¹	6	2.28	0.06	24	GRAY	086876142129			173
FG638100	Corn Broom, Standard, 1" dia (2.5 cm) Stained/Lacquered Handle ¹	12	4.28	0.12	16	RED	086876031409			173
FG638300	Corn Broom, Warehouse, 1.13" dia (2.9 cm) Stained/Lacquered Handle ¹	12	4.93	0.14	14	BLUE	086876007824			173
FG638400	Corn Broom, Warehouse, 1.13" dia (2.9 cm) Stained/Lacquered Handle ¹	12	5.86	0.17	14	ORAN	086876007855			173
FG638500	Angle Broom, 1" dia (2.5 cm) Aluminum Handle, Flagged Polypropylene Fill ¹	6	2.39	0.07	24	GRAY	086876142167			173
FG638906	Jumbo Smooth Sweep Angle Broom, 178" dia (4.76 cm) Black Metal Handle, Polypropylene Fill ¹	6	1.55	0.04	24	BLA	086876194081			173
FG639700	Broom Replacement Head, Threaded fits FG635100, FG635500 Handles ¹	12	0.88	0.03	32	GRAY	086876153514			173
FG643500	Steel Sponge Mop with Cellulose Head ¹	6	2.38	0.07	18	BRNZ	086876034790			164
FG643600	Steel Cellulose Replacement Head ¹	12	0.65	0.02	72	YEL	086876034806			164
FG648200	Iron Handle Scrub Brush, Polypropylene Fill ¹	12	0.29	0.01	128	COBLT	086876160499			178
FG650900	Lid for FG630200, FG630400, FG630600, FG630800, FG9F0300, FG9F0400, FG9F0500, FG9F0600 Space Saving Containers ¹	12	0.32	0.01	175	WHT	086876044102			236
FG652300	Lid for FG631200, FG631800, FG632200, FG9F0700, FG9F0800, FG9F0900 Space Saving Containers ¹	6	0.31	0.01	208	WHT	086876044140			236
FG6A8800	Self Wringing Twist Mop	4	9.99	0.28	49	0000	041301001761			164
FG703504	Safti-Grip® Bath Mat, Medium ¹	4	0.26	0.01	144	WHT	071691703563	BSTON	086876180084	181
FG704104	Safti-Grip® Bath Mat, Large ¹	4	0.37	0.01	112	WHT	086876159363	BSTON	086876180091	181
FG704304	Safti-Grip® Bath Mat, XLarge ¹	4	12.4	4.00	4	WHT	086876180107	BSTON	086876180114	181
70565900	Axle for 5659-61	1								121
FG711204	Safti-Grip® Shower Mat	4	7.5	4.00	4	WHT	086876180121			181
FG738000	Tandem™ 31 Qt Bucket and Wringer Combo	1	2.94	0.08	18	YEL	086876188233			149
FG747000	WaveBrake® Bucket	4	7.41	0.21	6	YEL	086876176520			148
FG748018	WaveBrake® Side Press Combo	12	57.1	1.64	12	YEL	086876176407			148
FG750084	Capri in Polished Chrome	1	0.26	0.01			763905500845			211
FG750085	Capri in Polished Chrome	1	0.26	0.01			763905500852			211
FG750088	All-in-one Bucket	1	***	***	***	YLOO	086876204957	GR00	086876204971	149
						BL00	086876204964	RD00	086876204988	
FG750095	Venetian 5.5" in Polished Chrome	1	0.26	0.01			763905500951			212
FG750096	Venetian 5.5" in Polished Chrome	1	0.26	0.01			763905500968			211
FG750099	Venetian 5.5" in Polished Chrome	1	0.26	0.01			763905500999			211
FG750111	TC® EnrichedFoam™ Antibacterial E2 Hand Soap - E2	4	0.2886285	***	175		763905001113			191
FG750112	TC® EnrichedFoam™ Hand Soap with Moisturizers	4	0.2886285	***	150		763905001125			191, 242
FG750127	AutoFoam Dispenser - Black/Black Pearl	10	25.25	0.72	21		763905501279			190
FG750138	AutoFoam Dispenser - White/Black Pearl	10	25.25	0.72			763905501385			190
FG750139	AutoFoam Dispenser - Black/Grey Pearl	10	25.25	0.72	21		763905501392			190
FG750140	AutoFoam Dispenser - White/Grey Pearl	10	25.25	0.72			763905501408			190
FG750172	Venetian 3.5" in Polished Chrome	1	0.26	0.01			763905501729			211
FG750173	Venetian 3.5" in Polished Chrome	1	0.26	0.01			763905501736			211
FG750174	Venetian 3.5" in Polished Chrome	1	0.26	0.01			763905501743			212
FG750175	Spray Dispenser 400 mL - Metallic	12	1.9	0.05			763905001755			195
FG750176	Manual Spray Dispenser 400 mL - Metallic	12	1.45	0.04			763905501767			195
FG750180	TCell™ Fan Dispenser - White	12	0.9	0.27	960		086876283310			208
FG750181	Milano in Polished Brass	1	0.26	0.01			763905501811			211
FG750182	Milano in Polished Brass	1	0.26	0.01			763905501828			211
FG750183	Milano in Polished Brass	1	0.26	0.01			763905501835			211
FG750196	OneShot® Liquid Dispenser Low Profile Metal - Brilliant Brass	4	1.15	0.03			086876283419			189
FG750243	Sanitary Bin 3 Gallon - White	1	1.3	0.04	72		086876283525			219
FG750244	Sanitary Bin 3 Gallon - Gray	1	1.3	0.04	72		086876283532			219
FG750269	Venetian 3.5" in Polished Chrome	1	0.26	0.01			763905502696			211
FG750270	Venetian 3.5" in Polished Chrome	1	0.26	0.01			763905502702			211
FG750271	Venetian 3.5" in Polished Chrome	1	0.26	0.01			763905502719			212
FG750295	TC® Global Collection - Kilimanjaro	12	0.31	0.09	133		763905502955			204
FG750296	TC® Global Collection - Island Cocktail	12	0.31	0.09	133		763905502962			204
FG750297	TC® Global Collection - American Diner	12	0.31	0.09	133		763905502979			204
FG750298	TC® Global Collection - Marrakesh	12	0.31	0.09	133		763905502986			204
FG750299	TC® Global Collection - Mediterranean Charm	12	0.31	0.09	133		763905502993			204
FG750300	TC® Global Collection - Oriental Nights	12	0.31	0.09	133		763905503006			204
FG750301	TC® Global Collection - Ice Age	12	0.31	0.09	133		763905503013			204

¹ FedEx shippable items.

² Pallet Pack

*** Contact Customer Service for more information.



No.	Product Name	Pack	Carton Cube		Ctn. Pallet	Color	Product UPC	Color	Product UPC	Page #
			(U.S.)	(Metric)						
FG750302	TC® Global Collection - Rainforest	12	0.31	0.09	133		763905503020			204
FG750324	TC® Gel - Green Citrus	12	0.21	0.06	496		763905503242			207
FG750327	TC® Gel - Island Melon	12	0.21	0.06	496		763905503273			207
FG750328	TC® Gel - Vanilla Coconut	12	0.21	0.06	496		763905503280			207
FG750333	AutoFoam Starter Kit - White/Grey Pearl	1	0.49	0.01			763905503334			191
FG750334	AutoFoam Starter Kit - Black/Black Pearl	1	0.49	0.01			763905503341			191
FG750339	OneShot® Foam Dispenser Low Profile - Polished Chrome	4	1.52	0.04	24		763905503396			188
FG750353	Venetian 5.5" in Polished Chrome	1	0.26	0.01			763905503532			211
FG750354	Venetian 5.5" in Polished Chrome	1	0.26	0.01			763905503549			211
FG750355	Venetian 5.5" in Polished Chrome	1	0.26	0.01			763905503556			212
FG750362	TC® Microburst® 3000 Refill - Green Tea	12	0.14	0.04	280		763905503624			203
FG750363	TC® Microburst® 3000 Refill - Cucumber Melon	12	0.14	0.04	280		763905503631			203
FG750364	TC® Microburst® 3000 Refill - Herbal Garden	12	0.14	0.04			763905503648			203
FG750365	TC® Microburst® 9000 Refill - Green Tea	4	0.16	0.05	280		763905503655			203
FG750366	TC® Microburst® 9000 Refill - Cucumber Melon	4	0.16	0.05	280		763905503662			203
FG750367	TC® Microburst® 9000 Refill - Herbal Garden	4	0.16	0.05	280		763905503679			203
FG750375	SaniCell™ Tank - Clear	12	0.61	0.01			763905503754			215
FG750378	TC® Purinol® 5C Refill for Tanks - Clear	6	0.1	0.01			763905503785			188
FG750386	TC® EnrichedFoam™ Hand Soap with Moisturizers	4	0.62	0.02	60		763905503860			216
FG750389	TC® EnrichedFoam™ Free 'N Clean Soap - E1	4	0.35	0.1	120		763905503891			188
FG750390	TC® EnrichedFoam™ Free 'N Clean Soap - E1	4	0.62	0.02	60		763905503907			188
FG750399	Milano in Polished Chrome	1	0.26	0.01			763905503990			211
FG750409	AutoFoam Dispenser - White/Blue	10	25.25	0.72			763905504096			190
FG750410	AutoFoam Dispenser - Clear/Clear	10	25.25	0.72			763905504102			190
FG750411	AutoFoam Dispenser - Black/Chrome	10	25.25	0.72	21		763905504119			190, 242
FG750414	TCell™ Fan Dispenser - Black	12	0.9	0.27			763905504140			208
FG750443	Sanitary Bin 3 Gallon Liners - 15 per roll	25	0.34	0.01			086876284317			219
FG750466	TC® Global Collection - Variety Pack	1(8)	0.31	0.09	133		763905504669			204
FG750517	TC® EnrichedFoam™ Hand Soap with Moisturizers	4	0.35	0.1	120		763905505178			188
FG750537	TC® TCell™ Refill - Sugar Cookie	6	0.11	0.1	384		763905505376			209
FG750590	TC® Alcohol Hand Sanitizer	6	0.33	0.01	130		763905505901			194
FG750591	TC® EnrichedFoam™ Alcohol Hand Sanitizer - E3	4	0.2886285	***	150		763905505918			191
FG750592	TC® Alcohol-Free Hand Sanitizer	6	0.33	0.01	182		763905505925			194
FG750593	TC® EnrichedFoam™ Alcohol-Free Hand Sanitizer	4	0.2886285	***	175		763905505932			191
FG750596	Verona in Polished Chrome	1	0.526	***	***		***			211
FG750597	Verona in Polished Chrome	1	0.26	0.01			763905505970			211
FG750598	Verona in Polished Chrome	1	0.26	0.01			763905505987			212
FG750600	Venetian 5.5" Polished Chrome Wall Mount 8" Center Set	1	0.5	0.01			763905506007			212
FG750602	Venetian 5.5" Polished Chrome Wall Mount 4" Center Set	1	0.5	0.01			763905506021			212
FG750604	Venetian 5.5" Polished Chrome Wall Mount 8" Center Set	1	0.5	0.01			763905506045			212
FG750605	Venetian 5.5" Polished Chrome Wall Mount 4" Center Set	1	0.5	0.01			763905506052			212
FG750607	Venetian 3.5" Polished Chrome Wall Mount 4" Center Set	1	0.5	0.01			763905506076			212
FG750608	Venetian 3.5" Polished Chrome Wall Mount 8" Center Set	1	0.72	0.02			086876211863			212
FG750612	Venetian 3.5" Polished Chrome Wall Mount 8" Center Set	1	0.5	0.01			763905506120			212
FG750613	Venetian 3.5" Polished Chrome Wall Mount 4" Center Set	1	0.5	0.01			763905506137			212
FG750645	Sienna in Polished Chrome	1	0.26	0.01			763905506458			211
FG750824	AutoFoam Station Metal - Black	1	2.73	***	***		086876205749			191
FG750831	AutoFlush® Tank White	1	1.25	0.04	216		763905508315			214
FG750865	TC® Purinol® 5C Refill for Tanks - Blue	6	0.1	0.01			763905508650			216
FG750905	TC® TCell™ Refill - Vanilla Crème	6	0.11	0.1	384		763905509053			209
FG750907	TC® TCell™ Refill - Apple Cinnamon	6	0.11	0.1	384		763905509077			209
FG751001	TC® Hand & Body Wash	6	0.33	0.01			763905510011			194
FG751058	AutoFoam Starter Kit - Black/Chrome	1	0.49	0.01			763905510585			191
FG757079	WaveBrake® Bucket, No Casters	4	7.91	***	6	YEL	086876203165			148
FG757088	WaveBrake® Bucket	4	8.1	0.23	6	YEL BLUE RED	086876176537 086876176568 086876176544	BRN GRN	086876178241 086876176551	148
FG757188	WaveBrake® Bucket, No Casters	4	8.5	0.24	6	BLUE RED	086876179323 086876179309	GRN YEL	086876179316 086876179262	148
FG757579	Down Press Wringer for WaveBrake® Bucket	2	3.24	***	12	YEL	086876203172			148
FG757588	Down Press Wringer for WaveBrake® Bucket	2	3.5	0.09	12	BLUE RED BRN	086876179354 086876179330 086876179248	GRN YEL	086876179347 086876179231	148
FG757688	WaveBrake® 44 Qt Down Press Combo	1	5.51	.16	8	YEL	086876191585			146
FG757788	WaveBrake® Down Press Combo	1	4.8	0.13	12	BRN	086876179170	YEL	086876179156	147
FG757888	WaveBrake® Down Press Combo	1	4.8	0.13	12	BLUE RED	086876179293 086876179279	GRN	086876179286	147
FG757900	WaveBrake® Down Press Institutional Combo	1	11.904		12	YEL	086876193596			147
FG758088	WaveBrake® Side Press Combo	1	4.4	0.13	12	YEL	086876176421	BRN	086876176513	127, 147
FG758888	WaveBrake® Side Press Combo	1	4.36	0.13	12	RED BLUE	086876176483 086876176506	GRN	086876176490	147
FG759088	WaveBrake® Institutional Combo	1	4.03	0.13	12	YEL	086876179187			147
FG767700	WaveBrake® Dual Water Down Press Combo	1	8.89	0.24	3	YEL	086876179200			147
FG768000	WaveBrake® Dual Water Side Press Combo	1	7.45	0.21	6	YEL	086876179194			147
FG007710000000	Digital Hanging Scale	4	0.49	0.01	0000		077177408216			257
FG772000	Structural Foam Tack Box	1	8.5	0.24	4	BLA	071691152705			112
FG773488	5-Drawer Mobile Work Center	1	14.51	0.41	2	BLA	086876160031			102
FG007750000000	Digital Hanging Scale	4	0.49	0.01	0000		077177408223			257
FG777700	WaveBrake® Mopping Trolley Down Press	1	9.14	0.26	3	YEL BLUE	086876179224 086876180237	RED GRN	086876180220 086876180244	148
FG778000	WaveBrake® Mopping Trolley Side Press	1	7.66	0.22	6	YEL	086876179217			148
FG007800000000	Dial Hanging Scale	4	0.84	0.02	0000		077177060032			257
FG780200	Tool Box¹	2	4.31	0.12	8	BLA	086876184846			112
FG780400	Tool Box¹	1	8.47	0.24	4	BLA	086876184853			112
FG780508	Sturdy Chair™ Youth Seat with Wheels	1	10.1	0.28	4	BLA PLAT	086876188028 086876188035	DGRN	086876188042	253
FG780608	Sturdy Chair™ Youth Seat without Wheels	1	10.1	0.28	4	BLA PLAT	086876188059 086876188066	DGRN	086876188073	253
FG007810000000	Hanging Scale	4	0.54	0.02	0000		077177891025			257
FG781408	Sturdy Chair™ Youth Seat, RTA (ready to assemble) no Wheels¹	1	5.2	0.15	6	DGRN BLA	086876188110 086876188080	PLAT	086876188097	253
FG781588	Tray for FG780508, FG780608 and FG781408 Chairs¹	1	0.53	0.01	84	DBLUE PLAT	086876188141 086876188127	DGRN RED	086876188158 086876188134	253
FG781788	Protective Liners for Baby Changing Stations, Laminated 2-ply Tissue Paper	1	0.52	0.01	88	WHT	086876143546			181, 254
FG781888	Baby Changing Station Horizontal	1	2.45	0.07	18	LPLAT	086876192582			181, 254
FG781988	Baby Changing Station Vertical	1	2.66	0.08	16	LPLAT	086876192599			181, 254
FG007820000000	Hanging Scale	4	0.54	0.02	0000		077177892022			257
FG782200	Slim Jim® Wal Mountrd Containers¹	1	4.59	0.13	8	BEIG	086876125511	BRN	086876125535	15
FG007826000000	Hanging Scale	12	0.42	0.01	***	0000	077177408230			257
FG007830000000	Hanging Scale	4	0.54	0.02	***	0000	077177893029			257

¹ FedEx shippable items.

⁸ Pallet Pack

*** Contact Customer Service for more information.

No.	Product Name	Pack	Carton Cube		Ctn. Pallet	Color	Product UPC	Color	Product UPC	Page #
			(U.S.)	(Metric)						
FG00784200000	Dial Hanging Scale with Tare	4	0.84	0.02	***	0000	077177084229			257
FG00789500000	Compact Hanging Scale	4	0.21	0.01	***	0000	077177089521			257
FG00790800000	Galvanize Steel Scoop	1			***	0000	077177000809			257
FG792020	Untouchable® Square Container with Swing Lid Combo	1	5.81	0.16	9	BEIG	086876191479			17
7H75TR	Premier Small Capacity Storage w/Lid	8	2.46	0.07	64	RCH14	071691394037			237
7H76TR	Premier Small Capacity Storage w/Lid	6	0.52	0.01	60	RCH14	071691394044			237
7H77TR	Premier Small Capacity Storage w/Lid	6	0.73	0.02	48	RCH14	071691394051			237
7H78TR	Premier Small Capacity Storage w/Lid	4	0.8	0.02	48	RCH14	071691394006			237
7H79TR	Premier Small Capacity Storage w/Lid	4	1.15	0.03	32	RCH14	071691394013			237
FG805RWQ	Washable Mechanical Portion Control Scale w/ Quick Stop	4			***	0000	077177404658			256
FG805SRWQ	Dishwasher Safe Mechanical Portion Control Scale w/ Quick Stop	4			***	0000	077177404689			256
FG805W	Washable Mechanical Portion Control Scale	4	3.31	0.09	***	0000	077177404672			256
FG810BW	Washable Mechanical Portion Control Scale	4	3.31	0.09	***	0000	077177404696			256
FG810W	Washable Mechanical Portion Control Scale	4	3.31	0.09	***	0000	077177404702			256
FG816088	Marshal® Classic Container ¹	1	5.99	0.17	9	BEIG	086876157017	BLA	086876157024	65
						BRN	086876157031	OWHT	086876157048	
FG817088	Marshal® Classic Container ¹	1	8.27	0.23	4	BEIG	086876156881	BLA	086876156898	65
						BRN	086876156904	OWHT	086876156911	
FG818088	Ash/Trash Classic Container with Doors ¹	1	8.57	0.23	4	BEIG	086876156935	BRN	086876156959	56
FG818288	Ash/Trash Classic Container without Doors ¹	1	8.57	0.23	4	BEIG	086876156973			56
FG818488	Ash/Trash Classic Container with Doors ¹	1	5.47	0.15	9	BEIG	086876157062			56
FG818588	Ash/Trash Classic Container without Doors ¹	1	5.47	0.15	9	BEIG	086876157109			56
FG820BW	Washable Mechanical Portion Control Scale	4	3.31	0.09	***	0000	077177404719			256
FG820SW	Dishwasher Safe Mechanical Portion Control Scale	4	4.61	0.13	***	0000	077177404726			256
FG820W	Washable Mechanical Portion Control Scale	4	3.31	0.09	***	0000	077177404733			256
FG8315AS	Measuring Cup Set	12	1.00	0.45	120	WHT	071691005063			240
FG8316AS	Measuring Spoon Set	12	1.00	0.45	259	WHT	071691831631			240
FG832BW	Washable Mechanical Portion Control Scale	4	3.31	0.09	***	0000	077177404740			256
FG832RW	Washable Mechanical Portion Control Scale	4	3.31	0.09	***	0000	077177405013			256
FG832RWQ	Washable Mechanical Portion Control Scale w/ Quick Stop	4			***	0000	077177404788			256
FG832SRW	Dishwasher Safe Mechanical Portion Control Scale	4	4.61	0.13	***	0000	077177405006			256
FG832SRWQ	Dishwasher Safe Mechanical Portion Control Scale w/ Quick Stop	4			***	0000	077177404771			256
FG832W	Washable Mechanical Portion Control Scale	4	3.31	0.09	***	0000	077177404764			256
FG832WQ	Washable Mechanical Portion Control Scale w/ Quick Stop	4			***	0000	077177404757			256
FG840BW	Washable Mechanical Portion Control Scale	4	3.31	0.09	***	0000	077177494795			256
FG840SW	Dishwasher Safe Mechanical Portion Control Scale	4	4.61	0.13	***	0000	077177404641			256
FG840W	Washable Mechanical Portion Control Scale	4	3.31	0.09	***	0000	077177404665			256
FG843088	35 Gallon Ranger® Container	1	10.96	0.31	4	BEIG	086876187243	BLA	086876187960	45
						BRN	086876187236			
FG905800	Atrium® Classic Container with Funnel Top	1	11.84	0.33	4	BLA	086876156379			18
FG905886	Atrium® Classic Container with Funnel Top	1	11.85	0.33	4	WGRAN	086876162820			18
FG907900	Atrium® Aluminum Container Open Top ¹	1	8.13	0.23	4	HSILV	086876159165			61
FG917188	45 Gallon Ranger® Container with 2 Doors	1	14.86	0.42	4	BEIG	086876187267	BLA	086876187250	45
FG917388	45 Gallon Ranger® Container, with 4 Openings	1	14.86	0.42	4	BEIG	086876187281	BLA	086876187274	45
FG917500	65 Gal Ranger® Container with 2 Doors	1	17.63	0.50	4	BEIG	086876187304	BLA	086876187298	45
FG917600	65 Gallon Ranger® Container, with 4 Openings	1	17.63	0.50	4	BEIG	086876187328	BLA	086876187311	45
FG917700	Weighted Base Accessory for 45 & 65 Gallon Ranger® Container	1	2.084	0.06	24	BEIG	086876187342	BLA	086876187335	45
925658C1	Axle Retainer for S658-61	2	0.1			BLA				121
925659C1	Axle Retainer for S659-61	2	0.1			BLA	086876191899			121
FG940600	CaterMax™ 25 Insulated Single Pan Carrier accommodates 1/1, 1/2 and 1/3 Food Pans ¹	1	4.04	0.11	12	BLA	086876155341	PLAT	086876155075	245
FG940700	CaterMax™ 50 Insulated Four-Pan Carrier accommodates 1/1, 1/2 and 1/3 Food Pans ¹	1	5.17	0.15	9	BLA	086876155358	PLAT	086876155082	245
FG940888	CaterMax™ 100 Insulated End Loader Pan Carrier with 5" (12.7 cm) Swivel Casters accommodates 1/1, 1/2 and 1/3 Food Pans ¹	1	9.6	0.27	4	BLA	086876156270	PLAT	086876156263	245
FG9B0000	Plastic Foam Block, Fine Floor Sweep, Flagged Polypropylene Fill ¹	12	2.37	0.07	18	GRAY	086876163872			173
FG9B0100	Plastic Foam Block, Fine Floor Sweep, Tampico Fill with Horsehair Border ¹	12	2.57	0.07	18	BLA	086876163889			173
FG9B0200	Plastic Foam Block, Fine Floor Sweep, Flagged Polypropylene Fill ¹	12	3.34	0.09	8	GRAY	086876163896			173
FG9B0300	Plastic Foam Block, Fine Floor Sweep, Tampico Fill with Horsehair Mix Border ¹	12	2.81	0.08	9	BLA	086876163902			173
FG9B0400	Hardwood Block, Fine Floor Sweep, Flagged Polypropylene Fill ¹	2	0.84	0.02	48	GRAY	086876163919			173
FG9B0500	Hardwood Block, Fine Floor Sweep, Tampico Fill with Horsehair Border ¹	2	0.84	0.02	48	BLA	086876163926			173
FG9B0600	Plastic Foam Block, Medium Floor Sweep, Polypropylene Fill ¹	12	2.57	0.07	18	BLA	086876163933			174
FG9B0700	Plastic Foam Block, Medium Floor Sweep, Tampico Fill ¹	12	2.37	0.07	18	BLA	086876163940			174
FG9B0800	Plastic Foam Block, Medium Floor Sweep, Multi-Surface, Polypropylene Fill, Flagged Border ¹	12	2.37	0.07	18	GRAY	086876163957			174
FG9B0900	Plastic Foam Block, Medium Floor Sweep, Polypropylene Fill ¹	12	2.81	0.08	9	BLA	086876163964			174
FG9B1000	Plastic Foam Block, Medium Floor Sweep, Tampico Fill ¹	12	3.34	0.09	8	BLA	086876163971			174
FG9B1100	Plastic Foam Block, Medium Floor Sweep, Multi-Surface, Polypropylene Fill, Flagged Border ¹	12	3.34	0.09	8	GRAY	086876163988			174
FG9B1200	Hardwood Block, Medium Floor Sweep, Polypropylene Fill ¹	2	0.84	0.02	48	BLA	086876163995			174
FG9B1300	Hardwood Block, Medium Floor Sweep, Tampico Fill ¹	2	0.84	0.02	48	BLA	086876164008			174
FG9B1400	Hardwood Block, Medium Floor Sweep, Multi-Surface, Polypropylene Fill, Flagged Border ¹	2	0.84	0.02	48	GRAY	086876164015			174
FG9B1500	Plastic Foam Block, Heavy-Duty Floor Sweep, Coarse Polypropylene and Polystyrene Fill ¹	12	2.37	0.07	18	MARN	086876164022			174
FG9B1600	Plastic Foam Block, Heavy-Duty Floor Sweep, Palmyra Fill ¹	12	2.37	0.07	18	BRN	086876164039			174
FG9B1700	Plastic Foam Block, Heavy-Duty Floor Sweep, Coarse Polypropylene and Polystyrene Fill ¹	12	3.34	0.09	8	MARN	086876164046			174
FG9B1800	Plastic Foam Block, Heavy-Duty Floor Sweep, Palmyra Fill ¹	12	3.34	0.09	8	BRN	086876164053			174
FG9B1900	Hardwood Block, Heavy-Duty Floor Sweep, Coarse Polypropylene and Polystyrene Fill ¹	2	0.84	0.02	48	MARN	086876164060			174
FG9B2000	Hardwood Block, Heavy-Duty Floor Sweep, Palmyra Fill ¹	2	0.84	0.02	48	BRN	086876164077			174
FG9B2100	Street Broom, Hardwood Block, Polypropylene Fill ¹	4	1.35	0.04	26	BRN	086876164084			175
FG9B2200	Street Broom, Hardwood Block, Palmyra Fill ¹	4	1.35	0.04	26	BRN	086876164091			175
FG9B2300	Square Block Scrub Brush, Polypropylene Fill ¹	12	0.31	0.01	128	YEL	086876164107			178
FG9B2400	Square Block Scrub Brush, Palmyra Fill ¹	12	0.31	0.01	128	BRN	086876164114			178
FG9B2500	Pointed Scrub Brush, Tampico Fill ¹	12	0.31	0.01	128	YEL	086876164121			178
FG9B2600	Pointed Scrub Brush, Polypropylene Fill ¹	12	0.31	0.01	128	YEL	086876164138			178
FG9B2700	Curved Plastic Handle Counter Brush, Polypropylene Fill ¹	6	0.39	0.01	105	BLA	086876164145			176
FG9B2800	Short Plastic Handle Utility Brush, Palmyra Fill ¹	6	0.31	0.01	128	BRN	086876164152			176
FG9B2900	Short Plastic Handle Utility Brush, Synthetic Fill ¹	6	0.31	0.01	128	YEL	086876164169			176
FG9B3000	Short Plastic Handle Utility Brush, Tampico Fill ¹	6	0.31	0.01	128	YEL	086876164176			176
FG9B3100	Long Plastic Handle Utility Brush, Palmyra Fill ¹	6	0.6	0.02	63	BRN	086876164183			176
FG9B3200	Long Plastic Handle Utility Brush, Synthetic Fill ¹	6	0.6	0.02	63	YEL	086876164190			176
FG9B3300	Long Plastic Handle Utility Brush, Tampico Fill ¹	6	0.6	0.02	63	YEL	086876164206			176
FG9B3400	Deck Brush, Plastic Block, Palmyra Fill ¹	6	0.4	0.01	90	BRN	086876164213			177
FG9B3500	Deck Brush, Wood Block, with Squeegee, Palmyra Fill ¹	6	0.74	0.02	45	BRN	086876164220			177
FG9B3600	Deck Brush, Plastic Block, Polypropylene Fill ¹	6	0.31	0.01	128	YEL	086876164237			177
FG9B3700	Wash Brush, Plastic Block, Flagged Polystyrene Fill ¹	6	0.59	0.01	64	GRAY	086876164244			177

¹ FedEx shippable items.

*** Contact Customer Service for more information.



No.	Product Name	Pack	Carton Cube		Ctn. Pallet	Color	Product UPC	Color	Product UPC	Page #
			(U.S.)	(Metric)						
FG9B3800	Wash Brush, Plastic Block, Tampico Fill ¹	6	0.43	0.01	80	YEL	086876164268			177
FG9B3900	Wash Brush, Round Block, Tampico Fill ¹	6	0.74	0.02	45	YEL	086876164275			177
FG9B4000	Wire Brush, Plastic Angular Handle ¹	12	0.41	0.01	100	GRAY	086876164282			177
FG9B4100	Wire Brush, Short Plastic Handle ¹	12	0.29	0.01	120	GRAY	086876164299			177
FG9B4200	Wire Brush with Scraper, Short Angular Handle ¹	12	0.29	0.01	120	GRAY	086876164305			177
FG9B4300	Wire Brush, Long Plastic Handle ¹	12	0.39	0.01	105	GRAY	086876164312			177
FG9B4400	Wire Brush with Scraper, Long Plastic Handle ¹	12	0.39	0.01	105	GRAY	086876164329			177
FG9B4500	Wire Brush, Plastic Butcher Block Handle ¹	12	0.31	0.01	128	GRAY	086876164336			177
FG9B4600	Wire Brush, Broad Plastic Handle ¹	12	0.42	0.01	90	GRAY	086876164343			177
FG9B4700	Stainless Steel Wire Brush, Short Plastic Handle ¹	12	0.29	0.01	120	GRAY	086876164350			177
FG9B4800	Stainless Steel Wire Brush, Long Plastic Handle ¹	12	0.39	0.01	105	GRAY	086876164367			177
FG9B4900	Masonry Brush, Hardwood Handle, Tampico Fill ¹	6	0.52	0.01	72	YEL	086876164374			177
FG9B5000	Masonry Brush, Plastic Foam Block Handle, Synthetic Fill ¹	6	0.52	0.01	72	YEL	086876164381			177
FG9B5100	Plastic Acid Brush, Tampico and Synthetic Fill ¹	6	0.31	0.01	128	YEL	086876164398			177
FG9B5200	Plastic Handle Bowl Brush, Polypropylene Fill ¹	12	0.61	0.02	63	BLUE	086876164404			178
FG9B5500	Corn Whisk Broom ¹	12	0.68	0.02	48	YEL	086876164411			176
FG9B5600	Tile and Grout Brush, Plastic Bristles ¹	12	0.08	0.01	180	BLA	086876164428			178
FG9B5700	Tile and Grout Brush, Brass Bristles ¹	12	0.08	0.01	180	0000	086876164435			177
FG9B5800	Plastic Hand and Nail Brush, Polypropylene Bristles ¹	12	0.11	0.01	180	WHT	086876164442			178
FG9B5900	Extra Large Dust Pan ¹	6	1.35	0.04	26	BLA	086876164459			176
FG9B6000	Jumbo Dust Pan ¹	6	3.01	0.08	12	BLA	086876164466			176
FG9B7100	Wide Angle Brace ¹	12	0.21	0.01	180	0000	086876164503			174
FG9B7200	Wash Brush, Plastic Block, Nylon Fill ¹	6	0.59	0.02	64	GRN	086876164510			177
FG9C0301	3.3 cc Spray Trigger ¹	12	0.39	0.01	105	0000	086876168433			183
FG9C0302	32 oz Spray Bottle ¹	12	1.17	0.03	33	0000	086876168419			183
FG9C0400	30"-42" (76.2 cm-106.6 cm) Lambswool Duster with Telescoping Plastic Handle ¹	6	0.26	0.01	156	0000	086876169102			145
FG9C2600	18" (45.7 cm) Standard Floor Squeegee ¹	10	0.75	0.02	112	BLA	086876170450			179
FG9C2700	22" (55.9 cm) Standard Floor Squeegee ¹	10	0.47	0.01	99	BLA	086876170467			179
FG9C2800	22" (55.9 cm) Heavy-Duty Floor Squeegee ¹	10	1	0.03	56	BLA	086876170474			179
FG9C2900	30" (76.2 cm) Heavy-Duty Floor Squeegee ¹	10	1.27	0.04	30	BLA	086876170481			179
FG9C3100	18" (45.7 cm) Straight Floor Squeegee ¹	6	0.62	0.02	70	BLA	086876170702			179
FG9C3200	24" (61 cm) Straight Floor Squeegee ¹	6	0.8	0.02	49	BLA	086876170719			179
FG9C3300	36" (91.4 cm) Straight Floor Squeegee ¹	6	0.98	0.03	42	BLA	086876170726			179
FG9C3400	24" (61 cm) Curved Floor Squeegee ¹	6	0.88	0.02	49	BLA	086876170733			179
FG9C3500	18" (45.7 cm) Replacement Blade for FG9C3100 ¹	6	0.03	0.01	1260	BLA	086876170740			179
FG9C3600	24" (61 cm) Replacement Blade for FG9C3200 ¹	6	0.04	0.01	882	BLA	086876170757			179
FG9C3700	36" (91.4 cm) Replacement Blade for FG9C3300 ¹	6	0.06	0.01	756	BLA	086876170825			179
FG9C4100	18" (45.7 cm) Plastic Professional Squeegee with Black Dual Moss Rubber ¹	10	0.92	0.03	48	BLA	086876170672			179
FG9C4200	18" (45.7 cm) Plastic Scrub and Dry Squeegee with Black Dual Moss Rubber ¹	10	0.92	0.03	48	BLA	086876170818			179
FG9C4300	18" (45.7 cm) Plastic Professional Squeegee with Red Dual Moss Neoprene ¹	10	0.92	0.03	48	RED	086876170825			179
FG9C4400	18" (45.7 cm) Plastic Scrub and Dry Squeegee with Red Dual Moss Neoprene ¹	10	0.92	0.03	48	RED	086876170832			179
FG9C70	Caddy for All-in-one bucket	2	***	***	***	YLOO BLOO	086876185898 086876193671	GR00 RD00	086876193664 086876193688	149
FG9C7300	Quiet Caster Dolly	2	4.35	0.13	8	BLA	086876179255			148
FG9C7400	Dirty Water Bucket for WaveBrake® Combos	6	3.24	0.1	12	YEL	086876176612	RED	086876176629	148
FG9C8301	Fresh Apple SeBreeze® Odor Absorbing Gel ¹	1	0.07	0.01	108	0000	0868766177138			206
FG9C8401	Citrus Breeze SeBreeze® Odor Absorbing Gel ¹	1	0.07	0.01	108	0000	0868766177022			206
FG9C8501	Ocean Breeze SeBreeze® Odor Absorbing Gel ¹	1	0.07	0.01	108	0000	0868766177039			206
FG9C8601	Bing Cherry SeBreeze® Odor Absorbing Gel ¹	1	0.07	0.01	108	0000	0868766177145			206
FG9C8701	Lavender Bouquet SeBreeze® Odor Absorbing Gel ¹	1	0.07	0.01	108	0000	0868766177114			206
FG9C8801	Neutral SeBreeze® Odor Absorbing Gel ¹	1	0.07	0.01	108	0000	0868766177107			206
FG9C8901	Variety Pack SeBreeze® Odor Absorbing Gel ¹	1	0.07	0.01	108	0000	0868766177084			206
FG9C9000	SeBreeze® Portable fan System ¹	6	0.21	0.01	180	0000	086876174595			206
FG9C9401	Lemon-Lime SeBreeze® Odor Absorbing Gel ¹	1	0.44	0.01	108	0000	0868766177053			206
FG9C9501	Wintermint SeBreeze® Odor Absorbing Gel ¹	1	0.44	0.01	108	0000	0868766177077			206
FG9C9601	Cedar Forest SeBreeze® Odor Absorbing Gel ¹	1	0.07	0.01	108	0000	0868766177091			206
FG9C9701	Cinnamon Spice SeBreeze® Odor Absorbing Gel ¹	1	0.07	0.01	108	0000	0868766177060			206
FG9C9801	Neutral SeBreeze® Odor Absorbing Gel ¹	1	0.07	0.01	108	0000	0868766177121			206
FG9C9901	Variety Pack SeBreeze® Odor Absorbing Gel ¹	1	0.07	0.01	108	0000	0868766177046			206
FG9F0300	Space Saving Square Container ¹	12	0.96	0.03	40	WHT	086876165395			236
FG9F0400	Space Saving Square Container ¹	12	1.5	0.04	20	WHT	086876165401			236
FG9F0500	Space Saving Square Container ¹	12	1.57	0.04	20	WHT	086876165418			236
FG9F0600	Space Saving Square Container ¹	6	1.11	0.03	40	WHT	086876165425			236
FG9F0700	Space Saving Square Container ¹	6	1.67	0.05	24	WHT	086876165432			236
FG9F0800	Space Saving Square Container ¹	6	2.19	0.06	12	WHT	086876165449			236
FG9F0900	Space Saving Square Container ¹	6	2.56	0.07	12	WHT	086876165456			236
FG9F1200	ProServe™ Insulated End Load Full Pan Carrier, Small ¹	1	4.88	0.14	6	CGRAY	086876166750			244
FG9F1300	ProServe™ Insulated End Load Full Pan Carrier, Medium ¹	1	7.23	0.2	6	CGRAY	086876166767			244
FG9F1400	ProServe™ Insulated End Load Full Pan Carrier, Large ¹	1	10.19	0.29	2	CGRAY	086876166774			244
FG9F1500	ProServe™ Insulated Top Load Half Pan Carrier ¹	1	2.98	0.08	18	CGRAY	086876166781			244
FG9F1600	ProServe™ Insulated Top Load Full Pan Carrier ¹	1	6.45	0.18	6	CGRAY	086876166798			244
FG9F1900	ProServe™ Insulated Carrier Dolly with Retention Strap ¹	1	2.11	0.06	20	BLA	086876166828			244
FG9F2100	ProServe™ Insulated Carrier Blue Ice® Chiller ¹	1	0.93	0.03	96	BLUE	086876166842			244
FG9F3500	ProServe™ Pizza Delivery Bag, Small ¹	6	2.31	0.07	16	RED	086876172577			245
FG9F3600	ProServe™ Pizza Delivery Bag, Medium ¹	6	2.46	0.07	16	RED	086876172584			245
FG9F3700	ProServe™ Pizza Delivery Bag, Large ¹	6	3.5	0.1	12	RED	086876172591			245
FG9F3800	ProServe™ Pizza/Catering/Sandwich Delivery Bag, Medium ¹	4	2.48	0.07	12	RED	086876172607			245
FG9F3900	ProServe™ Pizza/Catering/Sandwich Delivery Bag, Large ¹	4	3.44	0.1	12	RED	086876172614			245
FG9F4000	ProServe™ Sandwich Delivery Bag ¹	4	2.46	0.07	15	RED	086876172621			245
FG9F4300	Scoop Holder	6	0.51	0.01	75	0000	086876200362			243
FG9F5000	74 oz Scoop with Hand Guard	6	1.49	0.04	40	TBLUE	086876200348			243
FG9F5100	74 oz Scoop with Hand Guard and Holder	1	0.51	0.01	80	TBLUE	086876200355			231, 243
FG9F5200	Scovel™ Two-Handled Shovel	1	1.20	0.03	36	TBLUE	086876200379			231, 243
FG9F5300	Ice Tote	1	1.60	0.05	22	TBLUE	086876200386			231, 243
FG9F5400	Ice Tote with Bin Hook Adapter	1	1.60	0.05	22	TBLUE	086876200393			243
FG9F5500	Ice Cart	1	2.76	***	***	BLA	086876202427			243
FG9F5600	Ice Bin Hook Adapter	6	0.34	0.01	0000	0000	086876200409			243
FG9F7300	Ice Tote Lid	4	0.64776	***	63	BLA	086876201772			243
FG9F7500	BOUNCER® Contour Scoop for FG360088, FG360288, FG360388 Ingredient Bins (32 oz. scoop) ¹	6	0.78	0.02	54	CLR	086876176773			231, 241
FG9F7600	BOUNCER® Contour Scoop for FG360088, FG360288, FG360388 Ingredient Bins (64 oz. scoop) ¹	6	1.49	0.04	24	CLR	086876176780			231, 241
FG9F7700	Sliding Lid with 32 oz (0.9 L) Scoop for FG360088 Ingredient Bin	1	2.07	0.06	20	CLR	086876176797			230
FG9F7800	Sliding Lid with 32 oz (0.9 L) Scoop for FG360288 Ingredient Bin	1	2.44	0.06	15	CLR	086876176803			230
FG9F7900	Sliding Lid with 32 oz (0.9 L) Scoop for FG360388 Ingredient Bin	1	2.89	0.06	15	CLR	086876176810			230
FG9F8600	"ICE ONLY" Container ¹	6	5.86	0.17	9	WHT	086876173086			242
FG9F9000	Vinyl Rack Cover for FG9F9700, 9F98 & FG332000 Racks ¹	1	0.47	0.01	96	CLR	086876169508			246
FG9F9700	ProServe™ Standard Base Sheet Pan Rack ¹	1	11.17	0.31	4	BLA	086876166507			246
FG9G5100	BOUNCER® Portioning Scoop - 2 Cup	12	0.36	0.10	126	CLR	086876183610			241

¹ FedEx shippable items.

*** Contact Customer Service for more information.

No.	Product Name	Pack	Carton Cube		Ctn. Pallet	Color	Product UPC	Color	Product UPC	Page #
			(U.S.)	(Metric)						
FG9G5200	BOUNCER® Portioning Scoop - 3 Cup	12	0.44	0.12	98	CLR	086876183627			241
FG9G5300	BOUNCER® Portioning Scoop - 4 Cup	12	0.56	0.16	70	CLR	086876183634			241
FG9G5400	BOUNCER® Portioning Scoop - 8 Cup	6	0.57	0.16	78	CLR	086876183641			241
FG9G5700	100 Cup Shelf Ingredient Bin with 2 Cup Scoop	1	4.701	0.13	6	WHT	086876189957			230
FG9G5800	200 Cup Shelf Ingredient Bin with 2 Cup Scoop	1	7.47	0.21	4	WHT	086876189964			230
FG9G5900	Cart for Shelf Ingredient Bins	1	2.03	1.55	13	CHRM	086876189971			231
FG9G6000	40 Cup Shelf Ingredient Bin with 1/2 Cup Scoop	1	1.01	0.03	50	WHT	086876203578			230
FG9G7300	Sliding Lid w/ 2 Cup Scoop and FG261000 BRUTE® Container COMBO	1	4.52	0.13	8	WHT	086876203745			232
FG9G7400	Sliding Lid w/ 3 Cup Scoop and FG262000 BRUTE® Container COMBO	1	7.6	0.22	4	WHT	086876203752			232
FG9G7500	Sliding Lid w/ 4 Cup Scoop and FG263200 BRUTE® Container COMBO	1	11.24	0.32	4	WHT	086876203769			232
FG9G7600	Sliding Lid with 2 Cup Scoop (fits FG261000 BRUTE® Container)	1	0.95	0.03	42	WHT	086876203585			232
FG9G7700	Sliding Lid with 3 Cup Scoop (fits FG262000 BRUTE® Container)	1	1.46	0.04	30	WHT	086876203592			232
FG9G7800	Sliding Lid with 4 Cup Scoop (fits FG263200 BRUTE® Container)	1	1.94	0.05	28	WHT	086876203608			232
FG9G7900	Mobile Rack for Shelf Ingredient Bins, 38" wide	1	2.2	0.06	21	CHRM	086876203776			231
FG9G8000	Mobile Rack for Shelf Ingredient Bins, 50" wide	1	4.19	0.12	12	CHRM	086876203783			231
FG9G8100	Wall Mounted Rack for Shelf Ingredient Bin (FG9G6000 only)	2	0.68	0.02	68	CHRM	086876203790			231
FG9G8200	1/2 Cup Measuring Scoop for FG9G6000 Shelf Ingredient Bin	12	0.19	0.01	234	WHT	086876203868			231, 240
FG9H0000	Heavy-Duty Gloves- Large¹	6	0.18	0.01	252	RED	086876177800			184
FG9H0100	Heavy-Duty Gloves- XLarge¹	6	0.18	0.01	252	RED	086876177817			184
FG9H0500	Standard Retractable Utility Knife	5	0.069	0.01	90	RED	086876177824			184
FG9H0600	Quick Change Retractable Knife	5	0.069	0.01	90	0000	086876177831			184
FG9H0700	Self-Retracting Safety Knife	5	0.069	0.01	90	RED	086876177848			184
FG9H1000	I-Gel Kneepads	6	1.8	0.05	24	RED	086876144879			184
FG9H1100	Swivel-Flex Kneepads	6	1.26	0.03	40	RED	086876177886			184
FG9H1500	3" (7.6 cm) Scraper	6	0.049	0.01	612	RED	086876177893			184
FG9H1600	1 1/2" Scraper	6	0.0378	0.01	576	RED	086876177909			184
FG9M0000	Lobby Pro® Wet/Dry Spill Pan¹	4	5.19	0.15	9	BLA	086876164589			180
FG9M0100	Lobby Pro® Wet/Dry Cleaning Wand¹	4	0.72	0.02	70	BLA	086876164596			180
FG9P9000	Plaza® Jr. Container	1	11.16	0.31	4	BEIG DGRN	086876167030	BLA	086876167047	46
FG9P9100	Plaza® Jr. Container with Ashtray Top¹	1	11.16	0.31	4	BEIG DGRN	086876167061	BLA	086876167078	46
FG9S0000	Pop-Up Safety Cone, 20" (50.8 cm) with Multi-Lingual "Caution" Imprint and Wet Floor Symbol¹	12	1.32	0.04	32	YEL	086876165951			223
FG9S0100	Pop-Up Safety Cone, 30" (76.2 cm) with Multi-Lingual "Caution" Imprint and Wet Floor Symbol¹	12	1.88	0.05	20	YEL	086876165968			223
FG9S0700	Folding Safety Cone with "Caution" Imprint, English, Spanish, French	12	1.2	0.04	32	YEL	086876173345			223
FG9S0725	Folding Safety Cone with International Wet Floor Symbol	12	1.2	0.04	32	YEL	086876173352			223
FG9S09	Stable Safety Sign with "Caution" Imprint, English, Spanish, French	6	1.8	0.05	18	YEL	086876173314			221
FG9S0925	Stable Safety Sign with International Wet Floor Symbol	6	1.8	0.05	18	YEL	086876173321			221
FG9S1100	Mobile Barrier¹	1	7.07	0.2	6	YEL	086876166729			222
FG9S1500	Site Safety Hanging Sign with "Closed for Cleaning" Imprint - English Only	6	0.61	0.02	72	YEL	086876166590			224
FG9S1600	Site Safety Hanging Sign with Multi-Lingual "Closed for Cleaning" Imprint¹	6	0.61	0.02	72	YEL	086876166606			224
FG9S3000	BRUTE® Tote with Lid	6	12.39	0.34	3	GRAY	086876166156	WHT	086876166163	112
FG9S3100	BRUTE® Tote with Lid	6	13.68	0.39	3	GRAY	086876166187	WHT	086876166194	112
FG9T0000	Protective Security Hood for 618900, 619000, 619100, 619200 and 9T1900 Carts¹	1	7.24	0.2	4	PLAT	086876164763	BLA	086876192490	131
FG9T0100	RRefuse Cover for 618900, 619000, 619100, 619200, 9T1900 Carts¹	1	0.37	0.01	120	BRN	086876164770			131
FG9T0400	Canvas Linen Accessory Bag for 618900, 619000, 619100, 619200, 9T1900 Carts¹	6	0.97	0.03	51	BRN	086876164800			131
FG9T0500	Brochure Caddy for 618900, 619000, 619100, 619200 and 9T1900 Carts¹	1	0.16	0.01	240	BLA	086876164817			131
FG9T0600	5th Wheel Wagon Truck with 16" (40.6 cm) Pneumatic Wheels	1	32.62	0.92	1	BLA	086876184631			96
FG9T0700	5th Wheel Wagon Truck with 12" (30.5 cm) Pneumatic Wheels	1	26.14	0.74	1	BLA	086876184648			96
FG9T0900	Side Panel Package, Converts Truck to Platform Convertible Wagon (4 sides and 2 end panels) fits FG9T0600, FG9T0700	1	6.17	0.17	6	BLA	086876184594			92, 96
FG9T1000	Tow Package, fits all 5th Wheel Wagon Trucks¹	1	0.02	0.01	760	0000	086876164664			96
FG9T1100	Heavy Duty Platform Truck¹	1	24.52	0.69	1	BLA	086876184600			92
FG9T1200	Heavy Duty Platform Truck¹	1	26.14	0.74	1	BLA	086876184617			92
FG9T1300	Structural Foam Tilt Truck, Utility Duty	1	39.76	1.1	4	BLA	086876184167			115
FG9T1400	Structural Foam Tilt Truck, Standard Duty	1	31.68	0.89	4	BLA	086876184174			115
FG9T1500	Structural Foam Tilt Truck, Standard Duty	1	57.08	1.61	3	BLA	086876184204			115
FG9T1600	Structural Foam Tilt Truck, Heavy-Duty	1	57.08	1.61	3	BLA	086876184211			115
FG9T1700	Tilt Truck (RM)	3	70.19	1.98	1	BLA	086876165593			116
FG9T1800	Tilt Truck	3	108.04	3.05	1	BLA	086876165609			116
FG9T1900	Full Size Housekeeping Cart with Doors	1	27.98	0.79	2	BLA	086876192445			131
FG9T2100	Heavy Duty Platform Truck¹	1	26.14	0.74	1	BLA	086876184624			92
FG9T2200	Lid for 9T13 and 9T14 Tilt Trucks	1	9.31	0.26	3	BLA	086876184228			115
FG9T2300	Lid for 9T15 and 9T16 Tilt Trucks	1	13.35	0.38	2	BLA	086876184242			115
FG9T2800	Audio-Visual Cart, Open Cart with 3 Shelves, 3" dia (7.6 cm) Casters¹	1	5.31	0.15	6	BLA	086876165616			110, 111
FG9T2900	Audio-Visual Cart, 3 Shelves with Cabinet, 3" dia (7.6 cm) Casters¹	1	5.31	0.15	6	BLA	086876165623			110
FG9T3000	Audio-Visual Cart, Open Cart with 3 Shelves, 4" dia (10.2 cm) Casters¹	1	5.31	0.15	6	BLA	086876165630			110
FG9T3200	Audio-Visual Cart, 3 Shelves with Cabinet, 4" dia (10.2 cm) Casters¹	1	5.3	0.15	6	BLA	086876165654			110, 111
FG9T3300	Audio-Visual Cart, Open Cart with 3 Shelves, 4" dia (10.2 cm) Casters¹	1	6.78	0.19	6	BLA	086876165661			110, 111
FG9T3400	Audio-Visual Cart, 3 Shelves with Cabinet, 4" dia (10.2 cm) Casters¹	1	6.78	0.19	6	BLA	086876165678			110, 111
FG9T3500	Audio-Visual Cart, 4 Shelves with Cabinet, 4" dia (10.2 cm) Casters¹	1	9.37	0.26	4	BLA	086876165685			110, 111
FG9T3600	Shelving, 4-Shelf Unit¹	1	9.37	0.26	4	BLA	086876165692			110
FG9T3700	Shelving, 5-Shelf Unit¹	1	11.65	0.33	2	BLA	086876165708			110
FG9T3800	Shelving, 4-Shelf Unit¹	1	9.37	0.26	4	BLA	086876165715			110
FG9T3900	Shelving, 5-Shelf Unit¹	1	11.65	0.33	2	BLA	086876165722			110
FG9T4000	Shelving, 6-Shelf Unit¹	1	14.16	0.4	2	BLA	086876165739			110
FG9T4100	Cabinet Kit w/Doors, Side & Back Panels for FG9T3600, FG9T3700, FG9T4000, and FG9T4200 Shelf Units¹	1	1.13	0.03	39	BLA	086876165746			110
FG9T4200	Mobile Shelf Truck, 5-Shelf Mobile Truck with 5" dia (12.7 cm) Casters, 2 with Locks¹	1	11.65	0.33	2	BLA	086876165753			110
FG9T4300	Mobile Shelf Truck, 4-Shelf Mobile Truck with 5" dia (12.7 cm) Casters, 2 with Locks¹	1	9.37	0.26	4	BLA	086876165760			110
FG9T4500	StockMate® ES Restocking Truck with Hinging Deck	1	9.52	0.27	6	BLA	086876165906			100
FG9T4800	StockMate® Wire Shelf	1	1.31	0.04	54	BLA	086876165937			100
FG9T5000	StockMate® Restocking Truck, Standard Deck	1	9.52	0.27	6	BLA	086876165980			100
FG9T5200	StockMate® Restocking Truck, Standard Deck with Cardboard Management System, Polyurethane Wheel and Casters	1	10.59	0.3	6	BLA	086876172355			100
FG9T5400	Polyethylene Dolly, Flush Deck¹	1	2.63	0.07	18	RED	086876167436			100
FG9T5500	Polyethylene Dolly, Padded Deck¹	1	2.63	0.07	18	RED	086876167443			100
FG9T5600	StockMate® Restocking Truck, Utility Deck, Olefin Wheels and Casters¹	1	10.59	0.3	6	BLA	086876172393			100
FG9T5700	Ladder Cart¹	1	7.14	0.21	5	BLA	086876176377			103
FG9T5800	Ladder Cart with Cabinet¹	1	9.3	0.27	4	BLA	086876176384			103
FG9T5900	Cruise Housekeeping Cart	1	19.45	0.55	2	BLA	086876193282			130
FG9T6000	Compact Housekeeping Cart	1	12.90	0.37	2	BLA	086876193299			130
FG9T6100	Deluxe Compact Housekeeping Cart	1	15.24	0.43	2	BLA	086876193305			130
FG9T6200	High Capacity Housekeeping Cart	1	16.88	0.48	2	BLA	086876193312			130

¹ FedEx shippable items.

*** Contact Customer Service for more information.

No.	Product Name	Pack	Carton Cube		Ctn. Pallet	Color	Product UPC	Color	Product UPC	Page #
			(U.S.)	(Metric)						
FG9T6300	Deluxe High Capacity Housekeeping Cart	1	20.13	0.57	2	BLA	086876193329			130
FG9T6400	Deluxe High Security Housekeeping Cart	1	27.14	0.77	2	BLA	086876193336			130
FG9T6571	Utility Cart with 3" dia (7.6 cm) Swivel Casters ¹	6	43.1	1.22	1	BEIG	086876173802			108
FG9T6600	2 Shelf Utility Cart, 4" (10.2 cm) Casters ¹	1	46.73	1.32	1	BLA	086876175080			104, 111
FG9T6700	2 Shelf Utility Cart, 4" (10.2 cm) Casters ¹	1	74.15	2.1	1	BLA	086876175097			104, 111
FG9T6800	Executive Service Cart	1	18.70	0.51	4	BLA	086876200447	PLAT	086876200454	107, 111, 248
FG9T6858	Deluxe Compact Cleaning Cart	1	***	***	***	BLA	086876200669			128
FG9T6958	Deluxe Compact Waste & Cleaning Cart	1	***	***	***	BLA	086876200676			128
FG9T7058	Compact Cleaning Cart	1	***	***	***	BLA	086876200645			128
FG9T7158	Compact Waste & Cleaning Cart	1	***	***	***	BLA	086876200652			128
FG9T7200	High Capacity Cleaning Cart	1	10.27	2.9	4	BLA	086876180572			127
FG9T7300	Microfiber Cleaning Cart	1	12.48	3.5	4	BLA	086876180589			125
FG9T7301	Lock 'N Go Accessory	1	0.00868	0.0	1905	0000	086876188363			125, 126, 127
FG9T7400	Microfiber Cleaning Cart with Color-Coded Pails	1	14.62	4.1	4	BLA	086876180596			125
FG9T7500	High Security Healthcare Cleaning Cart	1	12.48	3.5	4	BLA	086876180602			126
FG9T7600	Compact Folding Housekeeping Cart	1	12.48	3.5	4	BLA	086876180619			132
FG9T7700	Turndown Housekeeping Cart	1	14.62	4.1	4	BLA	086876180626			132
FG9T7800	High Security Housekeeping Cart	1	12.48	3.5	4	BLA	086876180633			132
FG9T7900	Double Capacity Cleaning Cart	1	14.625	4.0	4	BLA	086876185188			127
FG9T8000	High Capacity Vinyl Replacement Bag	2	0.261	0.07	180	YEL	086876180640			129, 133
FG9T8100	Compact Fabric Replacement Bag	2	0.261	0.07	180	BLA	086876180657			133
FG9T8200	10 qt Sanitizing Caddy	6	0.816	0.23	60	YEL	086876180664	BLA	086876180671	133
FG9T8301	5 qt Disinfecting Caddy (Set of 4 Colors)	1	0.544	0.15	60	0000	086876180688			133
FG9T8400	30 qt Organizing Bins	2	2.607	0.73	15	YEL	086876180695	BLA	086876187434	133
FG9T8500	Locking Cabinet Door Kit	1	0.924	0.26	48	BLA	086876180701			133
FG9T8600	Locking Security Hood	1	0.445	0.12	104	BLA	086876180718			133
FG9T8701	4" Quiet Caster Kit (2)	1	0.117	0.03	192	RED	086876180732			133
FG9T8901	Triple Waste Wire Bag Holders	1	0.029	0.008	600	0000	086876182002			133
FG9T9000	Fabric 9-Pocket Organizer	6	0.57	0.16	54	BLA	086876182101			131, 133
FG9T9101	Fabric Mesh Linen Bag	6	0.54	0.15	54	BLA	086876182118			130, 131, 133
FG9T9200	Triple Capacity Cleaning Cart	1	11.31	5.1	4	BLA	086876187946			129, 133
FG9T9300	Recycling Bags with Universal Recycling Symbol	3	0.328	0.01	144	BLU RED	086876188004 086876187953	GRN	086876187991	129, 133
FG9T9301	Recycling Bags w/Universal Recycling Symbol - Set of 3 Colors (1 BLUE, 1 GRN, 1 RED)	1	0.0328	0.01	144	0000	086876188370			129, 133
FG9T9400	Deluxe Paneled Compact Housekeeping Cart	1	14.625	0.41	4	BLA	086876191547			132
FG9T9500	Deluxe Paneled Housekeeping Cart	1	14.625	0.41	4	BLA	086876191554			132
FG9T9600	Deluxe Paneled Housekeeping Cart Locking Cabinet Door Kit	1	0.92	0.02	48	MAHG	086876191561			132, 133
FG9W0000	Landmark Series® Standard Funnel Top ¹	1	10.99	0.31	4	BLA	086876166880			49
FG9W0100	Landmark Series® Standard Dome Top ¹	1	10.99	0.31	4	BLA	086876166897			49
FG9W0200	Landmark Series® Funnel Top with Panel Frame and 3958 Rigid Liner ¹	1	10.99	0.31	4	BLA	086876166903			49
FG9W0300	Landmark Series® Dome Top with Panel Frame and 3958 Rigid Liner ¹	1	10.99	0.31	4	BLA	086876166910			49
FG9W0400	Window Wash Kit for 9W00, 9W01, 9W02, 9W03 Containers ¹	1	2.16	0.06	18	BLA	086876166927			49
FG9W0500	Decorative Panels for 9W02 & 9W03 Containers ¹	1	0.29	0.01	156	SGRAY	086876166934	CMARB	086876166941	49
FG9W0600	Pole/Wall Mount Kit for Window Wash Unit ¹	1	0.11	0.01	420	BLA	086876166965			49
FG9W1088	BRUTE® Confidential Document Rollout Container	1	19.4	0.55	4	GRAY	086876168778			25
FG9W1188	BRUTE® Confidential Document Rollout Container	1	25.5	0.72	4	GRAY	086876168824			25
FG9W1200	Light Duty Container Base	6	13.43	0.38	4	BLA	086876166101			49
FG9W1300	Light Duty Container Lid for 9W12, 2632 Containers ¹	6	3.21	0.09	16	BLA	086876166118	GRAY	086876166552	10
FG9W1400	Light Duty Container Combo, Contains (1) 9W12 and (1) 9W13	4	14.3	0.4	4	BLA	086876166125			49
FG9W1500	Slim Jim® Confidential Document Container with Lid ¹	4	6.94	0.2	8	LGRAY	086876166132			25
FG9W1600	Lid for Slim Jim® Confidential Document Container Lids for FG354000, FG354100 Containers ¹	4	1.42	0.04	30	LGRAY	086876166149			25
FG9W1700	Metal Confidential Document Container with Confidential Bag ¹	1	8.4	0.24	4	LPLAT	086876166576			25
FG9W1900	BRUTE® Medical Waste Rollout Container	1	19.4	0.55	4	RED	086876168785			22
FG9W2000	BRUTE® Medical Waste Rollout Container	1	25.5	0.72	4	RED	086876169041			22
FG9W2100	BRUTE® Rollout Container	1	19.77	0.56	4	GRAY	086876168792			13
FG9W2173	BRUTE® Rollout Container	1	19.77	0.56	4	BLUE	086876194326			13, 83
FG9W2200	BRUTE® Rollout Container	1	25.94	0.73	4	GRAY	086876169058			13
FG9W2273	BRUTE® Rollout Container	1	25.94	0.73	4	BLUE	086876169065			13, 83
FG9W2500	Slim Jim® Confidential Document Container with Handles and Lid ¹	4	5.94	0.17	8	LGRAY	086876167603			25
FG9W2700	BRUTE® Rollout Container with Lid	2	18.79	0.56	4	BLUE YEL	086876176636 086876176643	GRAY	086876175387	13
FG9W2773	BRUTE® Recycling Rollout Container with Lid	2	17.07	0.48	4	BLUE	086876194340			13, 83
FG9W2900	Security Kit for GroundsKeeper® Tuscan Receptacle	9	0.15	0.01	252	0000	086876173130			54
FG9W3000	GroundsKeeper® Tuscan Receptacle ¹	1	4.64	0.13	9	BLA	086876173055	SSTON	086876173048	54
FG9W3100	Infinity™ Base-Mount Smoking Receptacle	1	2.33	0.06	18	SSBLA	086876183450			51
FG9W3101	Infinity™ Base-Mount Stainless Replacement Canister	1	0.09	0.01	72	SSSTL	086876184945			51
FG9W3200	Infinity™ Wall-Mount Smoking Receptacle	1	0.556	0.01	72	SSBLA	086876183467			51
FG9W3201	Infinity™ Wall-Mount Stainless Replacement Canister	1	.22	0.01	168	SSSTL	086876184975			51
FG9W3300	Infinity™ Traditional Smoking Receptacle	1	2.75	0.07	18	BLA ATPWTR	086876183474 086876183498	AGBRNZ	086876183481	51
FG9W3301	Infinity™ Traditional Galvanized Replacement Bucket	1	1.00		36	SILV	086876184990			51
FG9W3400	Infinity™ Ultra-High Capacity Smoking Receptacle	1	5.41	0.15	9	BLA ATPWTR	086876183504 086876183528	AGBRNZ	086876183511	51
FG9W3700	Square Funnel Top Frame	1	2.3	0.06	20	BLA	086876176001			36
FG9W3800	Square Dome Top Frame	1	4.9	0.13	12	BLA	086876176018			36, 265
FG9W4300	Round Funnel Top Frame	1	2.4	0.07	20	BLA	086876176025			36
FG9W4400	Round Dome Top Frame	1	5.1	0.14	12	BLA	086876176032			36, 265
FG9W5000	35 Gal Perforated Square Panel Kit	1	1.1	0.03	17	BRNZ DGRN	086876176049 086876176056	SILV	086876176063	36
FG9W5100	50 Gal Perforated Square Panel Kit	1	1.3	0.04	17	BRNZ DGRN	086876176070 086876176087	SILV	086876176094	36
FG9W5400	32 Gal Perforated Round Panel Kit	1	1.8	0.05	18	BRNZ DGRN	086876176100 086876176117	SILV	086876176124	36
FG9W5500	35 Gal Solid Square Panel Kit	1	1.1	0.03	17	BRNZ DGRN	086876176162 086876176179			36
FG9W5600	50 Gal Solid Square Panel Kit	1	1.3	0.04	17	BRNZ DGRN	086876176193 086876176209			36, 265
FG9W5900	32 Gal Solid Round Panel Kit	1	1.8	0.05	18	BRNZ DGRN	086876176223 086876176230			36, 265
FG9W6288	32 Gal Round Liner	4	8.7	0.02	4	BLA	086876185232			36
FG9W6300	35 Gal Rigid Liner	4	10.6	0.30	4	BLA	086876176148			36
FG9W6400	50 Gal Rigid Liner	4	11.9	0.34	4	BLA	086876176155			36
FG9W7100	Mega BRUTE® Mobile Waste Collector - 3 Pack	3	57.21	1.6	1	BLA	086876182644			8, 83
FG9W7200	Mega BRUTE® Lid	1	9.19	0.26	2	BLA	086876182651			8, 83
FG9W7300	Mega BRUTE® Mobile Waste Collector - 1 Pack	1	19.07	0.54	1	BLA	086876184907			8, 83
FG9W8700	BRUTE® Rim Caddy for FG263200 Containers ¹	1	3.82	0.11	24	YEL	086876172539			12
FGA012R	Mechanical Portion Control Scale - Dual Read	6	2.52	0.07		0000	077177036439			257

¹ FedEx shippable items.

*** Contact Customer Service for more information.

No.	Product Name	Pack	Carton Cube		Ctn. Pallet	Color	Product UPC	Color	Product UPC	Page #
			(U.S.)	(Metric)						
FGA11106	Web Foot® Wet Mop ¹	6	0.28	0.01	160	BL00 OR00	086876090185 086876090192	GR00 WH00	086876090178 086876090161	153
FGA11206	Web Foot® Wet Mop ¹	6	0.34	0.01	128	BL00 OR00	086876090451 086876090468	GR00 WH00	086876090444 086876090437	153
FGA11306	Web Foot® Wet Mop ¹	6	0.45	0.01	112	BL00 OR00	086876090710 086876090727	GR00 WH00	086876090703 086876090697	153
FGA12R	Mechanical Portion Control Scale - Dual Read	6	2.52	0.07		0000	077177036354			257
FGA15106	Web Foot® Wet Mop ¹	6	0.28	0.01	160	BL00 OR00	086876091274 086876091281	GR00 WH00	086876091267 086876091250	153
FGA15206	Web Foot® Wet Mop ¹	6	0.34	0.01	128	BL00 OR00	086876091557 086876091564	GR00 WH00	086876091540 086876091533	153
FGA15306	Web Foot® Wet Mop ¹	6	0.45	0.01	112	BL00 OR00	086876091830 086876091847	GR00 WH00	086876145168 086876091816	153
FGA17	Architek® Radius Top	1	8.60	0.24		BK	097591102183	ABZ	097591102190	28, 34
FGA175U	Architek® Radius Urn Top	1	8.60	0.24		BK	097591102206	ABZ	097591102213	34
FGA21106	Web Foot® Shrinkless Wet Mop ¹	6	0.98	0.03	36	BL00 WH00	086876092356 086876055238	GR00	086876092349	153
FGA21206	Web Foot® Shrinkless Wet Mop ¹	6	1.29	0.04	30	BL00 WH00	086876092516 086876055252	GR00	086876055429	153
FGA21306	Web Foot® Shrinkless Wet Mop ¹	6	1.62	0.05	24	BL00 WH00	086876092660 086876055276	GR00	086876145175	153
FGA22R	Mechanical Portion Control Scale - Dual Read	6	2.52	0.07		0000	077177036231			245
FGA25106	Web Foot® Shrinkless Wet Mop ¹	6	0.98	0.03	36	BL00 OR00	086876092998 086876145182	GR00 WH00	086876092981 086876092974	153
FGA25206	Web Foot® Shrinkless Wet Mop ¹	6	1.29	0.04	30	BL00 OR00	086876093148 086876093155	GR00 WH00	086876093131 086876093124	153
FGA25306	Web Foot® Shrinkless Wet Mop ¹	6	1.62	0.05	24	BL00 OR00	086876093254 086876145199	GR00 WH00	086876093247 086876055344	153
FGA38	Architek® Canopy Top	1	19.70	0.56		BK	097591102152	ABZ	097591102053	28, 34
FGA38SD	Architek® Canopy Top with Side Door	1	19.70	0.56		BK	097591108963	ABZ	097591109069	28, 34
FGA38SU	Architek® Canopy Top w/Urn	1	19.70	0.56		BK	097591102060	ABZ	097591102077	34
FGA38T	Architek® Drop-In Top	1	16.40	0.46		BK	097591102084	ABZ	097591102091	34
FGA38TSD	Architek® Drop-In Top with Side Door	1	16.40	.046		BK	097591109250	ABZ	097591109267	34
FGA41206	Web Foot® Finish Mop ¹	6	0.22	0.01	192	WH00	086876093490			153
FGA41306	Web Foot® Finish Mop ¹	6	0.28	0.01	112	WH00	086876093506			153
FGA50SU	Architek® Urn	1	2.70	0.08		BK	097591102640	ABZ	097591102657	34
FGA515U	Architek® Radius Urn Top	1	2.70	0.08		BK	097591102527	ABZ	097591102534	34
FGA81206	Web Foot® Microfiber String Mop	6	0.87	0.03	36	GR00	086876194531			152
FGA81306	Web Foot® Microfiber String Mop	6	1.14	0.05	30	GR00	086876194548			152
FGA85206	Web Foot® Microfiber String Mop	6	0.87	0.03	36	GR00	086876194555			152
FGA85306	Web Foot® Microfiber String Mop	6	1.14	0.05	30	GR00	086876194562			152
FGAOT15	Crowne Collection Open Top	1	5.20	0.15		***	***			28, 62
FGAOT30	Crowne Collection Open Top	1	11.10	0.31		***	***			28, 62
FGAOT35	Atrium® Aluminum Container Open Top	1	8.5	0.24		***	***			28, 61
FGAOT62	Atrium® Aluminum Container Open Top	1	14.33	0.41		***	***			28, 61
FGATF18	Atrium® Aluminum Container Flip Top	1				***	***			28, 61
FGB1414	WasteMaster Open Top - Clean Room	1	4.81	0.14		***	***			24
FGB1424	WasteMaster Open Top - Clean Room	1	6.0	0.17		***	***			24, 28
FGB168S	Baker's Scale Stainless Steel Scoop (20 lb capacity)	1			30	0000	***			255
FGB1940	WasteMaster Open Top - Clean Room	1	8.58	0.24		***	***			24, 28
FGBBT1529	Steel Wastebaskets Dome Top for FGWB44 or FGWB2029	1	1.80	0.05	48	AL BK	097591019863 097591030301	GR	097591029800	23
FGBC1	Adjustable Counterweight (for use with FGB168S)	1			32	0000	***			255
FGBD16SC	Baker's Beam Scale	1	3.21	0.09		0000	077177065187			255
FGBD85C	Baker's Beam Scale	1	3.21	0.09		0000	077177065101			255
FGB25	Sand (5 x 5lbs)	1	0.5	***		***	BLA	097591021620		44, 261
FGBW1	1 lb weight for Baker's Scale	1			36	0000	***			255
FGBW2	2 lb weight for Baker's Scale	1			36	0000	***			255
FGBW4	4 lb weight for Baker's Scale	1			36	0000	***			255
FGC11106	Swinger Loop® Looped End Wet Mop ¹	6	0.28	0.01	160	BL00 WH00	086876057690 086876057676	GR00	086876057683	154
FGC11206	Swinger Loop® Looped End Wet Mop ¹	6	0.34	0.01	128	BL00 WH00	086876057935 086876057911	GR00	086876057928	154
FGC11306	Swinger Loop® Looped End Wet Mop ¹	6	0.45	0.01	112	BL00 WH00	086876058178 086876058154	GR00	086876058161	154
FGC11406	Swinger Loop® Looped End Wet Mop ¹	6	0.52	0.01	80	BL00 WH00	086876145205 086876058390	GR00	086876058406	154
FGC15106	Swinger Loop® Looped End Wet Mop ¹	6	0.28	0.01	160	BL00 WH00	086876058659 086876058635	GR00	086876058642	154
FGC15206	Swinger Loop® Looped End Wet Mop ¹	6	0.34	0.01	128	BL00 WH00	086876058895 086876145212	GR00	086876058888	154
FGC15306	Swinger Loop® Looped End Wet Mop ¹	6	0.45	0.01	112	BL00 WH00	086876059137 086876059113	GR00	086876059120	154
FGC15406	Swinger Loop® Looped End Wet Mop ¹	6	0.52	0.01	80	BL00 WH00	086876059373 086876059359	GR00	086876059366	154
FGC21106	Swinger Loop® Shrinkless Mop ¹	6	0.98	0.03	36	BL00 WH00	086876059618 086876059595	GR00 OR00	086876059601 086876171495	154
FGC21206	Swinger Loop® Shrinkless Mop ¹	6	1.29	0.04	30	BL00 WH00	086876059854 086876059830	GR00 OR00	086876059847 076876171594	154
FGC21306	Swinger Loop® Shrinkless Mop ¹	6	1.62	0.05	24	BL00 WH00	086876060096 086876060072	GR00 OR00	086876060089 086876171600	154
FGC21406	Swinger Loop® Shrinkless Mop ¹	6	1.93	0.05	16	BL00	086876060331	GR00	086876060324	154
FGC25106	Swinger Loop® Shrinkless Mop ¹	6	0.98	0.03	36	BL00 WH00	086876060577 086876145229	GR00 OR00	086876060560 086876171617	154
FGC25206	Swinger Loop® Shrinkless Mop ¹	6	1.29	0.04	30	BL00 WH00	086876060812 086876060799	GR00 OR00	086876060805 086876171501	154
FGC25306	Swinger Loop® Shrinkless Mop ¹	6	1.62	0.05	24	BL00 WH00	086876061055 086876061031	GR00 OR00	086876061048 086876171518	154
FGC25406	Swinger Loop® Shrinkless Mop ¹	6	1.93	0.05	16	BL00 WH00	086876061291 086876061277	GR00	086876145236	154
FGC41206	Swinger Loop® Finish Looped Mop ¹	6	0.34	0.01	128	WH00	086876061529			154
FGC41306	Swinger Loop® Finish Looped Mop ¹	6	0.45	0.01	112	WH00	086876145250			154
FGCC16	Metallic Steel Container Open Top	1	4.80	0.14		***	***			28, 63, 64
FGCC16E	Steel Container Open Top	1	4.80	0.14		BK	097591041949			67
FGD11106	Super Stitch® Cotton Looped End Wet Mop ¹	6	0.19	0.01	176	WH00	086876064018			155
FGD11206	Super Stitch® Cotton Looped End Wet Mop ¹	6	0.25	0.01	144	WH00	086876064056			155
FGD11306	Super Stitch® Cotton Looped End Wet Mop ¹	6	0.26	0.01	144	WH00	086876064094			155
FGD15106	Super Stitch® Cotton Looped End Wet Mop ¹	6	0.20	0.01	144	WH00	086876064179			155
FGD15206	Super Stitch® Cotton Looped End Wet Mop ¹	6	0.24	0.01	144	WH00	086876064216			155
FGD15306	Super Stitch® Cotton Looped End Wet Mop ¹	6	0.26	0.01	144	WH00	086876064254			155

¹ FedEx shippable items.

*** Contact Customer Service for more information.



No.	Product Name	Pack	Carton Cube		Ctn. Pallet	Color	Product UPC	Color	Product UPC	Page #
			(U.S.)	(Metric)						
FGD21106	Super Stitch® Blend Mop ¹	6	0.21	0.01	160	BL00 WH00	086876064391 086876064377	GR00	086876064384	155
FGD21206	Super Stitch® Blend Mop ¹	6	0.24	0.01	128	BL00 RD00	086876064599 086876155013	GR00 WH00	086876064582 086876064575	155
FGD21306	Super Stitch® Blend Mop ¹	6	0.29	0.01	112	BL00 RD00	086876064797 086876155020	GR00 WH00	086876064780 086876064773	155
FGD21406	Super Stitch® Blend Mop ¹	6	0.42		100	WH00	086876171532			155
FGD25106	Super Stitch® Blend Mop ¹	6	0.21	0.01	160	BL00 WH00	086876065190 086876065176	GR00	086876065183	155
FGD25206	Super Stitch® Blend Mop ¹	6	0.24	0.01	128	BL00 RD00	086876065398 086876155037	GR00 WH00	086876065381 086876065374	155
FGD25306	Super Stitch® Blend Mop ¹	6	0.29	0.01	112	BL00 RD00	086876065596 086876155044	GR00 WH00	086876065589 086876065572	155
FGD25406	Super Stitch® Blend Mop ¹	6	0.42	0.01	100	WH00	086876171549			155
FGD41206	Super Stitch® Rayon Mop ¹	6	0.24	0.01	128	WH00	086876065978			155
FGD41306	Super Stitch® Rayon Mop ¹	6	0.28	0.01	112	WH00	086876066012			155
FGD45206	Super Stitch® Rayon Mop ¹	6	0.21	0.01	192	WH00	086876167276			155
FGD45306	Super Stitch® Rayon Mop ¹	6	0.31	0.01	144	WH00	086876167283			155
FGD51206	Super Stitch® Finish Mop ¹	6	0.22	0.01	144	WH00	086876154825			155
FGD51306	Super Stitch® Finish Mop ¹	6	0.29	0.01	112	WH00	086876154832			155
FGD55206	Super Stitch® Finish Mop ¹	6	0.22	0.01	144	WH00	086876154931			155
FGD55306	Super Stitch® Finish Mop ¹	6	0.29	0.01	112	WH00	086876154948			155
FGDCR24C	Silhouette Recycling Square 29 Gal - cans	1	7.92	0.22	***	***	***			80
FGDCR24P	Silhouette Recycling Square 29 Gal - paper	1	7.92	0.22	***	***	***			80
FGDCR24T	Silhouette Recycling Square 29 Gal - trash	1	7.92	0.22	***	***	***			80
FGDM12SUT	Accents Ash/Trash	1	***	***	***	GTM	097591108413	SRG	097591109021	60
FGDM12T	Accents Waste Receptacle	1	***	***	***	GTM MBM	097591108390 097591108406	SRG	097591108383	60
FGDRD1	Sortation Decals Trash	-			***	0000	097591129067			260
FGDRD2	Sortation Decals Cans & Bottles	-			***	0000	097591129074			260
FGDRD3	Sortation Decals Newspaper	-			***	0000	097591129081			260
FGDRL1	Sortation Decals Trash	-			***	0000	097591129036			260
FGDRL2	Sortation Decals Cans & Bottles	-			***	0000	097591129043			260
FGDRL3	Sortation Decals Newspaper	-			***	0000	097591129050			260
FGDRR24C	Silhouette Recycling Round 26 Gal - cans	1	9.31	0.26	***	***	***			80
FGDRR24P	Silhouette Recycling Round 26 Gal - paper	1	9.31	0.26	***	***	***			80
FGDRR24T	Silhouette Recycling Round 26 Gal - trash	1	9.31	0.26	***	***	***			80
FGDS12SUT	Accents Ash/Trash	1	5.0	0.14	***	SBS	097591108499	SSS	097591108505	60
FGDS12T	Accents Waste Receptacle	1	5.0	0.14	***	SBS	097591108505	SSS	097591108468	60
FGDW12SUT	Accents Ash/Trash	1			***	MAH	097591108437			60
FGDW12T	Accents Waste Receptacle	1			***	MAH	097591108444			60
FGE05200	Finish Mop, Looped Fringe ¹	6	0.61	0.02	70	WH00	086876118339			160
FGE13600	Universal Headband Cotton Mop ¹	12	0.47	0.01	72	WH00	086876050103			156
FGE13800	Universal Headband Cotton Mop ¹	12	0.57	0.05	72	WH00	086876047813			156
FGE13900	Universal Headband Cotton Mop ¹	12	0.69	0.08	72	WH00	086876047790			156
FGE23600	Universal Headband Blue Blend Mop ¹	12	1.93	0.05	16	BL00	086876050141			156
FGE23800	Universal Headband Blue Blend Mop ¹	12	2.79	0.08	12	BL00	086876050165			156
FGE23900	Universal Headband Blue Blend Mop ¹	12	3.45	0.1	12	BL00	086876050172			156
FGE36700	Wall Washer Replacement Head fits FGS21600, FGS22600 ¹	10	0.69	0.02	60	0000	086876096798			178
FGE43600	Universal Headband Rayon Mop ¹	12	1.62	0.05	24	WH00	086876050196			156
FGE43800	Universal Headband Rayon Mop ¹	12	1.93	0.05	16	WH00	086876050219			156
FGE43900	Universal Headband Rayon Mop ¹	12	2.79	0.08	12	WH00	086876050226			156
FGF11600	Premium Cut-End Cotton Mop ¹	12	0.47	0.05	72	WH00	086876050240			157
FGF11700	Premium Cut-End Cotton Mop ¹	12	0.52	0.05	72	WH00	086876045925			157
FGF11800	Premium Cut-End Cotton Mop ¹	12	0.57	0.05	72	WH00	086876044713			157
FGF11900	Premium Cut-End Cotton Mop ¹	12	0.69	0.08	72	WH00	086876046038			157
FGF13100	Synthetic Blend Mop ¹	6	0.25	0.01	154	BL00 PINK	086876116304 086876116328	GR00	086876116311	159
FGF13200	Synthetic Blend Mop ¹	6	0.29	0.01	112	BL00 PINK	086876116342 086876116366	GR00	086876116359	159
FGF13600	Synthetic Blend Mop ¹	6	0.25	0.01	154	BL00 PINK	086876116427 086876116441	GR00	086876116434	159
FGF13700	Synthetic Blend Mop ¹	6	0.29	0.01	120	BL00 PINK	086876116465 086876116489	GR00	086876116472	159
FGF15600	Premium Cut-End Cotton Mop ¹	12	0.47	0.05	72	WH00	086876050264			157
FGF15700	Premium Cut-End Cotton Mop ¹	12	0.52	0.05	72	WH00	086876050271			157
FGF15800	Premium Cut-End Cotton Mop ¹	12	0.57	0.08	72	WH00	086876046045			157
FGF15900	Premium Cut-End Cotton Mop ¹	12	0.69	0.08	72	WH00	086876067385			157
FGF16600	Premium Bolt-On Cut-End Cotton Mop ¹	12	1.62	0.05	24	WH00	086876046052			158
FGF16700	Premium Bolt-On Cut-End Cotton Mop ¹	12	1.62	0.05	24	WH00	086876067477			158
FGF16800	Premium Bolt-On Cut-End Cotton Mop ¹	12	1.93	0.05	16	WH00	086876046069			158
FGF16900	Premium Bolt-On Cut-End Cotton Mop ¹	12	2.79	0.08	12	WH00	086876045864			158
FGF21600	Premium 8-Ply Cut-End Cotton Mop ¹	12	1.62	0.05	24	WH00	086876067897			159
FGF21700	Premium 8-Ply Cut-End Cotton Mop ¹	12	1.62	0.05	24	WH00	086876067927			159
FGF21800	Premium 8-Ply Cut-End Cotton Mop ¹	12	1.93	0.05	16	WH00	086876067958			159
FGF21900	Premium 8-Ply Cut-End Cotton Mop ¹	12	2.79	0.08	12	WH00	086876067989			159
FGF41600	Premium Cut-End Rayon Mop ¹	12	1.62	0.05	24	WH00	086876068948			157
FGF41700	Premium Cut-End Rayon Mop ¹	12	1.62	0.05	24	WH00	086876045949			157
FGF41800	Premium Cut-End Rayon Mop ¹	12	1.93	0.05	16	WH00	086876044720			157
FGF41900	Premium Cut-End Rayon Mop ¹	12	2.79	0.08	12	WH00	086876069037			157
FGF46600	Premium Bolt-On Cut-End Rayon Mop ¹	12	1.62	0.05	24	WH00	086876069242			158
FGF46700	Premium Bolt-On Cut-End Rayon Mop ¹	12	1.62	0.05	24	WH00	086876069273			158
FGF46800	Premium Bolt-On Cut-End Rayon Mop ¹	12	1.93	0.05	16	WH00	086876069303			158
FGF46900	Premium Bolt-On Cut-End Rayon Mop ¹	12	2.79	0.08	12	WH00	086876069334			158
FGF51600	Premium Cut-End Blend Mop ¹	12	1.62	0.05	24	BL00	086876049145	WH00	086876046106	157
FGF51700	Premium Cut-End Blend Mop ¹	12	1.93	0.05	16	BL00	086876049152	WH00	086876045932	157
FGF51800	Premium Cut-End Blend Mop ¹	12	2.79	0.08	12	BL00	086876049169	WH00	086876045857	157
FGF51900	Premium Cut-End Blend Mop ¹	12	2.79	0.08	12	BL00	086876049121	WH00	086876046083	157
FGF55600	Premium Cut-End Blend Mop ¹	12	1.62	0.05	24	BL00	086876070408	WH00	086876047820	157
FGF55700	Premium Cut-End Blend Mop ¹	12	1.93	0.05	16	BL00	086876070521	WH00	086876047837	157
FGF55800	Premium Cut-End Blend Mop ¹	12	2.79	0.08	12	BL00	086876070644	WH00	086876047844	157
FGF55900	Premium Cut-End Blend Mop ¹	12	2.79	0.08	12	BL00	086876070767	WH00	086876050301	157
FGF56600	Premium Bolt-On Cut-End Blend Mop ¹	12	1.62	0.05	24	BL00	086876071009	WH00	086876050325	158
FGF56700	Premium Bolt-On Cut-End Blend Mop ¹	12	1.93	0.05	16	BL00	086876064537			158
FGF56800	Premium Bolt-On Cut-End Blend Mop ¹	12	1.93	0.05	16	BL00	086876066005	WH00	086876050349	158
FGF56900	Premium Bolt-On Cut-End Blend Mop ¹	12	2.79	0.08	12	BL00	086876066524			158
FGF61100	Quick-Connect Mop	36		0.08	N/A	BL00 RED0 WH00	086876185690 086876185713 086876185683	GR00 YE00	086876185720 086876185706	158

¹ FedEx shippable items.

*** Contact Customer Service for more information.

No.	Product Name	Pack	Carton Cube		Ctn. Pallet	Color	Product UPC	Color	Product UPC	Page #
			(U.S.)	(Metric)						
FGF61200	Quick-Connect Mop	36		0.1	N/A	BL00 RE00 WH00	086876185744 086876185768 086876185737	GR00 YE00	086876185775 086876185751	158
FGF62288	Quick-Connect Mop	36		0.12	N/A	BL00 RE00 WH00	086876185799 086876185812 086876185782	GR00 YE00	086876185911 086876185805	158
FGFG1020SOSU	Fiberglass Ash/Trash Container Sand Urn	1					***	***		74
FGFG1219LO	Fiberglass One Piece Lift Off	1	2.10	0.06			***	***		75
FGFG1227FT	Fiberglass Ash/Trash Container Funnel Top	1	2.84	0.08			***	***		74
FGFG1227SU	Fiberglass Ash/Trash Container Sand Top	1	2.84	0.08			***	***		74, 262
FGFG1628LO	Fiberglass One Piece Lift Off	1	5.63	0.16			***	***		28, 75, 262
FGFG1630C	Fiberglass Recycling Container - Can	1	6.59	0.19			***	***		81
FGFG1630P	Fiberglass Recycling Container - Paper	1	6.59	0.19			***	***		81
FGFG1630SQC	Fiberglass Recycling Container - Can	1	6.98	0.20			***	***		81
FGFG1630SQP	Fiberglass Recycling Container - Paper	1	6.98	0.20			***	***		81
FGFG1630SQSUT	Fiberglass Ash/Trash Container Sand Top	1	6.98	0.20			***	***		74
FGFG1630SQT	Open Top Square	1	6.98	0.20			***	***		71
FGFG1630SUT	Fiberglass Ash/Trash Container Sand Top	1	6.59	0.19			***	***		74
FGFG1630T	Open Top Round	1	6.59	0.19			***	***		71, 262
FGFG1630TSA	Open Top with Satin Aluminum Top	1	6.43	0.18			***	***		71
FGFG1630TSB	Open Top with Satin Brass Top	1	6.43	0.18			***	***		71
FGFG1639	Covered Top Round	1	8.16	0.23			***	***		28, 73
FGFG1639DR	FireFighter™ Self-closing Push Door	1	8.16	0.23			***	***		28, 73
FGFG1639SU	Fiberglass Ash/Trash Container Covered Top	1	8.16	0.23			***	***		74
FGFG1829C	Fiberglass Recycling Container - Can	1	7.64	0.22			***	***		81
FGFG1829P	Fiberglass Recycling Container - Paper	1	7.64	0.22			***	***		81
FGFG1829T	Open Top Round	1	7.64	0.22			***	***		71
FGFG1829TSA	Open Top with Satin Aluminum Top	1	7.64	0.22			***	***		71
FGFG1829TSB	Open Top with Satin Brass Top	1	7.64	0.22			***	***		71
FG1830ARLO	Fiberglass One Piece Lift Off	1	6.25	0.18			***	***		28
FGFG1830LO	Fiberglass One Piece Lift Off	1	6.25	0.18			***	***		28, 75
FGFG1837	Covered Top Round	1	9.49	0.27			***	***		28, 73, 262
FGFG1837DR	FireFighter™ Self-closing Push Door	1	9.49	0.27			***	***		73
FGFG1837SU	Fiberglass Ash/Trash Container Covered Top	1	9.49	0.27			***	***		74
FGFG2030SQT	Open Top Square	1	6.94	0.20			***	***		71
FGFG2032	Open Top Round	1	10.10	0.29			***	***		28, 71
FGFG2037SQTR	Foodcourt Covered Tray Top	1	11.57	0.33			***	***		73
FGFG2037SQTRDR	FireFighter™ Self-closing Push Door Tray Top	1	11.57	0.33			***	***		73
FGFG2038SQ	Covered Top Square	1	11.57	0.33			***	***		28, 73
FGFG2038SQDR	FireFighter™ Self-closing Push Door	1	11.57	0.33			***	***		73
FGFG2432	Open Top Round	1	15.89	0.45			***	***		28, 71
FGFG2432AR	Open Top with Aluminum Ring	1	15.89	0.45			***	***		28, 71
FGFG2432SQSUT	Fiberglass Ash/Trash Container Sand Top	1	11.57	.033			***	***		74
FGFG2432TSA	Open Top with Satin Aluminum Top	1	15.89	0.45			***	***		71
FGFG2432TSB	Open Top with Satin Brass Top	1	15.89	0.45			***	***		71
FGFG2438	Open Top Round	1	15.00	0.42			***	***		28, 71
FGFG2438SQ	Covered Top Square	1	11.57	0.33			***	***		28, 73
FGFG2438SQDR	FireFighter™ Self-closing Push Door	1	11.57	0.33			***	***		73
FGFG2438SQTR	Foodcourt Covered Tray Top	1	11.57	0.33			***	***		73
FGFG2438SQTRDR	FireFighter™ Self-closing Push Door Tray Top	1	11.57	0.33			***	***		73
FGFG2439	Covered Top Round	1	18.0	0.51			***	***		28, 73
FGFG2439DR	FireFighter™ Self-closing Push Door	1	18.0	0.51			***	***		28, 73
FGFG2439TR	Foodcourt Covered Tray Top	1	18.0	0.51			***	***		73
FGFG2448SQTRDR	Foodcourt Push Door Tray Top w/ Front Door	1	18.80	0.53			***	***		73
FG2449	Covered Top with Front Door Square	1	19.20	0.54			***	***		28, 73
FGFGC1630T	Cornerstone Series™ Open Top	1	5.40	0.15			***	***		71, 263
FGFGC1639	Cornerstone Series™ Covered Top	1	6.50	0.18			***	***		71
FGFGC2035T	Cornerstone Series™ Open Top	1	10.0	0.28			***	***		71
FGFGC2044	Cornerstone Series™ Covered Top	1	11.7	0.33			***	***		28, 71, 263
FGFGC2437T	Cornerstone Series™ Open Top	1	16.20	0.46			***	***		71
FGFGC2446	Cornerstone Series™ Covered Top	1	18.80	0.53			***	***		28, 71
FGFGC2446WU	Cornerstone Series™ Covered Top w/Weather Urn	1	18.80	0.53			***	***		71
FGFGH2436	Half Round Open Front	1	14.30	0.40			***	***		28, 74
FGFGH2436SU	Fiberglass Ash/Trash Container Half Round Open Front	1	14.30	0.40			***	***		74
FGFGH2436SUT	Fiberglass Ash/Trash Container Half Round Open Top	1	14.30	0.40			***	***		74
FGFGK1824	Milan Collection Tuscan Open Top	1	5.80	0.16			***	***		28, 69
FGFGK1824SU	Milan Collection Uscan Urn	1	5.80	0.16			***	***		69
FGFGK1924	Milan Collection Pescara Open Top	1	5.80	0.16			***	***		69
FGFGK1924SU	Milan Collection Pescara Urn	1	5.80	0.16			***	***		69
FGFGK2130	Milan Collection Pescara Open Top	1	8.70	0.25			***	***		28, 69
FGFGK2433	Milan Collection Tuscan Open Top	1	12.30	0.35			***	***		28, 69
FGFGK2736	Milan Collection Tuscan Open Top	1	13.20	0.37			***	***		28, 69
FGFGK2736SUT	Milan Collection Tuscan Ash/Trash	1	13.20	0.37			***	***		69
FGFGK2836	Milan Collection Portofino Open Top	1	13.20	0.37			***	***		28, 69
FGFGK2836SUT	Milan Collection Portofino Ash/Trash	1	13.20	0.37			***	***		69
FGFGK2936	Milan Collection Pescara Open Top	1	13.20	0.37			***	***		28, 69
FGFGK2936SUT	Milan Collection Pescara Ash/Trash	1	13.20	0.37			***	***		69
FGFGPK-Model K	Mediterranean Planter	1					***	***		75
FGFGPL-Model L	Galleria Planter	-					***	***		75
FGFGPM-Model M	Round Rimless Planter	-					***	***		75
FGFGPN-Model N	Rectangular Planter w/Return Rim	-					***	***		75
FGFGPO-Model O	Square Planter w/ Return Rim	-					***	***		75
FGFGPP-Model P	Round Planter w/ Return Rim	-					***	***		75
FGFGPT-Model T	Tuscany Planter	-					***	***		69, 75
FGFGL1824GSU	Galleria Sand Top Urn	1	5.75	0.16			***	***		71
FGFGL2730GSUT	Galleria Sand top Ash/Trash	1	14.5	0.41			***	***		71
FGFGL2730GT	Galleria Receptacle	1					***	***		71
FGFGPF2419	Milan Planter	1	8.70	0.25			***	***		69
FGFGPF3025	Milan Planter	1	14.5	0.41			***	***		69
FGFGPF3626	Milan Planter	1	21.80	0.62			***	***		69
FGFGR2416TP	Fiberglass 2-Section Recycling Center	1	6.71	0.19			***	***		81
FGFGR3418TC	Fiberglass Large Capacity 2-Section Recycling Center	1	12.31	0.35			***	***		81
FGFGR3418TP	Fiberglass Large Capacity 2-Section Recycling Center	1	12.31	0.35			***	***		81
FGFGR3616TPC	Fiberglass 3-Section Recycling Center	1	9.93	.02			***	***		81
FGFGR4816TPC	Fiberglass 4-section Recycling Center	1	13.20	0.37			***	***		81
FGFGR5220	Fiberglass Shapes Recycling Center	1	25.0	0.71			***	***		28, 81
FGFGT2433SQ	Tuscany Collection™ Square	1	12.30	0.35			***	***		69
FGFS1288	High Performance Digital Portion Control Scale	3	1.00	0.03		*** 0000	077177404382			255
FGFS288	Compact Digital Portion Control Scale w/ AC Adapter	4	0.69	0.02		*** 0000	077177142604			255

¹ FedEx shippable items.

*** Contact Customer Service for more information.



No.	Product Name	Pack	Carton Cube		Ctn. Pallet	Color	Product UPC	Color	Product UPC	Page #
			(U.S.)	(Metric)						
FGFS2P88	High Performance Digital Portion Control Scale	3	1.00	0.03	***	0000	077177404399			255
FGFS3288	Compact Digital Portion Control Scale	4	0.69	0.02	***	0000	077177404917			255
FGFS6	High Performance Digital Scale w/Rechargeable Battery	3	1.0283	0.03	33		077177405372			255
FGFS688	High Performance Digital Portion Control Scales	3	1.00	0.03	***	0000	077177142413			255
FGFS2BAT	17 Hour Rechargeable Battery	1					086876208191			255
FGFSBAT	50 Hour Rechargeable Battery	1					086876208221			255
FGFTH1	Towne Series Funnel Top for use w/H1N	1	0.27	0.01	***	BK	097591003152			42
FGFTH3	Towne Series Funnel Top for use w/H3	1	1.07	0.03	***	BK	097591010037			42
FGFTH9	Towne Series Funnel Top for use w/H9N	1	0.60	0.02	***	BK	097591003169			42
FGG04204	Cotton Mop and Handle Combination ¹	4	0.42	0.01	91	WH00	071691061304			164
FGG04300	Replacement Mop Head for FGG04204 ¹	12	0.8	0.01	44	WH00	086876134483			164
FGG78004	PVA Sponge Mop	4	10.99	0.33	18	NA	041301112146			164
FGG78112	PVA Sponge Mop Refill ¹	12	0.5	0.02	60	NA	041301121537			164
FGH11500	Invader® Side Gate Wet Mop Handle, Large Yellow Plastic Head, Hardwood Handle ¹	12	2.91	0.08	25	0000	086876045444			162
FGH11600	Invader® Side Gate Wet Mop Handle, Large Yellow Plastic Head, Hardwood Handle ¹	12	2.91	0.08	25	0000	086876045956			162
FGH11700	Invader® Side Gate Wet Mop Handle, Large Black Plastic Head, Bamboo Composite Handle	12	3.16	0.09	24	0000	086876046175			162
FGH12400	User-Friendly Mop Handle with Side Gate Head ¹	12	2.29	0.06	21	0000	086876159417			163
FGH12500	Invader® Side Gate Wet Mop Handle, Large Yellow Plastic Head, Gray Aluminum Handle ¹	12	2.91	0.08	25	0000	086876050394			162
FGH12600	Invader® Side Gate Wet Mop Handle, Large Yellow Plastic Head, Gray Aluminum Handle ¹	12	2.91	0.08	25	0000	086876050400			162
FGH12IG	Towne Series Post Mount w/Ground Post	1	8.5	0.24	***	C	097591049488			42
FGH125M	Towne Series Post Mount w/Surface Post	1	8.5	0.24	***	C	097591042885			42
FGH13500	Invader® Side Gate Wet Mop Handle, Large Yellow Plastic Head, Vinyl-Covered Aluminum Handle ¹	12	2.91	0.08	25	0000	086876047912			162
FGH13600	Invader® Side Gate Wet Mop Handle, Large Yellow Plastic Head, Vinyl-Covered Aluminum Handle ¹	12	2.91	0.08	25	0000	086876046168			162
FGH14500	Invader® Side Gate Wet Mop Handle, Large Yellow Plastic Head, Fiberglass Handle ¹	12	2.91	0.08	25	0000	086876052459			162
FGH14600	Invader® Side Gate Wet Mop Handle, Large Yellow Plastic Head, Fiberglass Handle ¹	12	2.91	0.08	25	BL00 GY00	086876146899 086876147353	GR00 RD00	086876146875 086876146882	162
FGH1N	Towne Series Pole/Wall Mount	1	2.5	0.07	***	EGN	097591082980	BK	097591082966	42
FGH1NLDKIT	Towne Series Lid Kit	1			***	EGN	097591103135	BK	097591103142	42
FGH21500	Gripper® Clamp Style Wet Mop Handle, Plastic Yellow Head, Hardwood Handle ¹	12	1.9	0.05	40	0000	086876045451			162
FGH21600	Gripper® Clamp Style Wet Mop Handle, Plastic Yellow Head, Hardwood Handle ¹	12	1.9	0.05	40	0000	086876046137			162
FGH21700	Gripper® Clamp Style Wet Mop Handle, Plastic Black Head, Bamboo Composite Handle	12	1.91	0.05	50	0000	086876204636			162
FGH22400	User-Friendly Mop Handle with Clamp Style Head ¹	12	2.29	0.06	21	0000	086876159424			163
FGH22500	Gripper® Clamp Style Wet Mop Handle, Plastic Yellow Head, Gray Aluminum Handle ¹	12	1.9	0.05	40	0000	086876050448			162
FGH22600	Gripper® Clamp Style Wet Mop Handle, Plastic Yellow Head, Gray Aluminum Handle ¹	12	1.9	0.05	40	0000	086876046120			162
FGH23500	Gripper® Clamp Style Wet Mop Handle, Plastic Yellow Head, Vinyl-Coated Aluminum Handle ¹	12	1.9	0.05	40	0000	086876050455			162
FGH23600	Gripper® Clamp Style Wet Mop Handle, Plastic Yellow Head, Vinyl-Coated Aluminum Handle ¹	12	1.9	0.05	40	0000	086876050462			162
FGH24500	Gripper® Clamp Style Wet Mop Handle, Plastic Yellow Head, Fiberglass Handle ¹	12	1.9	0.05	40	0000	086876052473			162
FGH24600	Gripper® Clamp Style Wet Mop Handle, Plastic Yellow Head, Fiberglass Handle ¹	12	1.9	0.05	40	BL00 GY00	086876146929 086876147360	GR00 RD00	086876146905 086876146912	162
FGH3	Towne Series Free Standing w/Security Chain Holes	1	6.90	0.20	***	EGN	097591072660	BK	097591092767	42
FGH31600	Bolt-On Wet Mop Handle, Metal Cap, Wood Handle	12	0.65	0.02	0000		086876046151			163
FGH41600	Stirrup Style Wet Mop Handle, Large Yellow Steel Head, Wood Handle ¹	12	2.29	0.06	25	0000	086876089134			162
FGH51600	Easy Change Wet Mop Handle, Large Steel Head, Wood Handle ¹	12	2.29	0.06	35	0000	086876053647			162
FGH55	Towne Series Free Standing	1	15.30	0.43	***	C	097591024645			42
FGH55E	Towne Series Free Standing	1	15.30	0.43	***	EGN	097591024614	BK	097591024584	42
FGH9N	Towne Series Pole/Wall Mount	1	4.90	0.14	***	EGN	097591083017	BK	097591082997	42
FGHBRKTKIT	Towne Series Mounting Bracket for FGH1N, FGH9N	1	0.40	0.01	***	BK	097591093580			42
FGHPIG	Towne Series In Ground Pole w/Hardware	1	0.54	0.02	***	0000	097591042793			42
FGHP5M	Towne Series Surface Mount Pole w/Hardware	1	0.75	0.02	***	0000	097591042755			42
FGJ15100	Trapper® Dust Mop ¹	12	1.28	0.04	30	YL00	086876093698			168
FGJ15200	Trapper® Dust Mop ¹	12	1.62	0.05	24	YL00	086876093810			168
FGJ15300	Trapper® Dust Mop ¹	12	1.92	0.05	16	YL00	086876093933			168
FGJ15500	Trapper® Dust Mop ¹	12	2.78	0.08	12	YL00	086876094176			168
FGJ15700	Trapper® Dust Mop ¹	12	3.45	0.10	12	YL00	086876094411			168
FGJ15800	Trapper® Dust Mop ¹	12	4.71	0.13	9	YL00	086876171587			168
FGJ25200	Twisted Loop Blend Dust Mop	12	1.62	0.05	24	BL00	086876182170	YL00	086876182187	167
FGJ25300	Twisted Loop Blend Dust Mop	12	2.07	0.05	16	BL00	086876182194	YL00	086876182200	167
FGJ25500	Twisted Loop Blend Dust Mop	12	2.79	0.08	12	BL00	086876182217	YL00	086876182224	167
FGJ25700	Twisted Loop Blend Dust Mop	12	3.45	0.09	12	BL00	086876182231	YL00	086876182248	167
FGJ25800	Twisted Loop Blend Dust Mop	12	4.71	0.13	12	BL00	086876182255	YL00	086876182262	167
FGJ35200	Twisted Loop Synthetic Dust Mop	12	1.62	0.05	24	BL00	086876182323			167
FGJ35300	Twisted Loop Synthetic Dust Mop	12	2.07	0.05	16	BL00	086876182330			167
FGJ35500	Twisted Loop Synthetic Dust Mop	12	2.79	0.08	12	BL00	086876182347			167
FGJ35700	Twisted Loop Synthetic Dust Mop	12	3.45	0.09	12	BL00	086876182354			167
FGJ35800	Twisted Loop Synthetic Dust Mop	12	4.71	0.14	8	BL00	086876182361			167
FGJ55200	Twisted Loop Blend Antimicrobial Dust Mop	12	1.29	0.04	30	GR00	086876182279			167
FGJ55300	Twisted Loop Blend Antimicrobial Dust Mop	12	2.07	0.05	16	GR00	086876182286			167
FGJ55500	Twisted Loop Blend Antimicrobial Dust Mop	12	2.79	0.08	12	GR00	086876182293			167
FGJ55700	Twisted Loop Blend Antimicrobial Dust Mop	12	3.45	0.09	12	GR00	086876182309			167
FGJ55800	Twisted Loop Blend Antimicrobial Dust Mop	12	4.71	0.13	8	GR00	086876182316			167
FGJ85200	Microfiber Loop Dust Mop - 18"	12	1.45	0.05	24	GR00	086876194579			166
FGJ85300	Microfiber Loop Dust Mop - 24"	12	1.74	0.05	16	GR00	086876194586			166
FGJ85500	Microfiber Loop Dust Mop - 36"	12	2.54	0.07	12	GR00	086876194593			166
FGJ85700	Microfiber Loop Dust Mop - 48"	12	3.20	0.09	8	GR00	086876194609			166
FGJ85800	Microfiber Loop Dust Mop - 60"	12	3.46	0.1	8	GR00	086876204063			166
FGJ85900	Microfiber Loop Dust Mop - 72"	12	3.46	0.1	8	GR00	086876204070			166
FGK15200	Kut-A-Way® Dust Mop ¹	12	1.28	0.04	30	BL00	086876081336	WH00	086876049176	168
FGK15300	Kut-A-Way® Dust Mop ¹	12	1.62	0.05	24	BL00	086876081855	WH00	086876045499	168
FGK15500	Kut-A-Way® Dust Mop ¹	12	1.92	0.05	16	BL00	086876082913	WH00	086876050677	168
FGK15700	Kut-A-Way® Dust Mop ¹	12	2.78	0.08	12	BL00	086876083958	WH00	086876050691	168
FGK15800	Kut-A-Way® Dust Mop ¹	12	4.71	0.13	9	WH00	086876050707			168
FGK15900	Kut-A-Way® Dust Mop ¹	12	4.71	0.13	9	WH00	086876050714			168
FGK165S	Compact Portion Control Scale	6	0.84	0.02	***	0000	077177025013			257
FGK32	Over-run Scale with 1 pt Measuring Cup	6	0.84	0.02	***	0000	077177125034			257
FGK32CUP	1 pint/16 oz/2 cup Measuring Cup for K32	1	***	***	***	***	***			257
FGK75200	Twisted Loop Cotton Dust Mop	12	1.62	4.1	24	WH00	086876182125			167

¹ FedEx shippable items.

*** Contact Customer Service for more information.

No.	Product Name	Pack	Carton Cube		Ctn. Pallet	Color	Product UPC	Color	Product UPC	Page #
			(U.S.)	(Metric)						
FGK75300	Twisted Loop Cotton Dust Mop	12	2.07	5	16	WH00	086776182132			167
FGK75500	Twisted Loop Cotton Dust Mop	12	2.79	7.3	12	WH00	086776182149			167
FGK75700	Twisted Loop Cotton Dust Mop	12	3.45	9.5	12	WH00	086776182156			167
FGK75800	Twisted Loop Cotton Dust Mop	12	4.71	11.4	8	WH00	086776182163			167
FGKSB	Keystone Series™ Bench	1	31.5	0.89	***	7000	097591039267	8000	097591039342	44
FGKSM10	Keystone Series™ Urn	1	27.60	0.78	***	7000	097591039359	8000	097591039366	44
FGKSM32	Keystone Series™ Open Top	1	38.80	1.10	***	7000	097591039526	8000	097591039572	28, 44
FGKSR125U	Keystone Series™ Ash/Trash	1	12.90	0.37	***	7000	097591039724	8000	097591039876	44
FGKSR36	Keystone Series™ Hinged Top w/Weather Urn	1	***	***	***	7000	097591040010	8000	097591040034	28, 44
FGKSR36WU	Keystone Series™ Hinged Top w/Weather Urn	1	***	***	***	7000	097591110355	8000	0975911108246	44
FGKSR48SD	Keystone Series™ Front Door	1	***	***	***	7000	097591100417	8000	097591100431	28, 44
FGKSR48SDWU	Keystone Series™ Front Door w/Weather Urn	1	***	***	***	7000	097591110362	8000	0975911108253	44
FGL15200	Blended Cut-End Disposable Dust Mop ¹	12	1.28	0.04	30	WH00	086876087239			168
FGL15300	Blended Cut-End Disposable Dust Mop ¹	12	1.62	0.05	24	GR00	086876087369	WH00	086876045505	168
FGL15500	Blended Cut-End Disposable Dust Mop ¹	12	1.92	0.05	16	GR00	086876087604	WH00	086876087598	168
FGL15700	Blended Cut-End Disposable Dust Mop ¹	12	2.78	0.08	12	GR00	086876087840	WH00	086876087833	168
FGL15800	Blended Cut-End Disposable Dust Mop ¹	12	3.45	0.10	12	WH00	086876087956			168
FGL15900	Blended Cut-End Disposable Dust Mop ¹	12	3.45	0.10	12	WH00	086876088076			168
FGL25200	Cut-End Disposable Cotton Dust Mop ¹	12	1.28	0.04	30	WH00	086876051834			169
FGL25300	Cut-End Disposable Cotton Dust Mop ¹	12	1.62	0.05	24	WH00	086876051841			169
FGL25500	Cut-End Disposable Cotton Dust Mop ¹	12	1.92	0.05	16	WH00	086876051865			169
FGL25700	Cut-End Disposable Cotton Dust Mop ¹	12	2.78	0.08	12	WH00	086876051889			169
FGM11600	Snap-On Dust Mop Handle, Hardwood ¹	12	1.68	0.05	45	0000	086876046182			170
FGM11700	Snap-On Dust Mop Handle, Bamboo Composite ¹	12	1.69	0.05	50	0000	086876204629			170
FGM13600	Snap-On Dust Mop Handle, Vinyl-Covered, Hardwood ¹	12	1.68	0.05	45	0000	086876052824			170
FGM14600	Snap-On Dust Mop Handle, Fiberglass ¹	12	1.68	0.05	45	0000	086876052497			170
FGM15000	Cut to Length Dust Mop ¹	1	1.52	0.04	24	WH00	086876144383			169
M1564200	Wheel for FG564200, FG564261	1					086876173819			120
M1565400	Wheel for FG565461	1					086876173673			120
M1565800	Wheel for 5658-61	1					086876190441			121
M1565900	Wheel for 5659-61	1					086876183535			121
FGM25100	Snap-On Wire Dust Mop Frame ¹	12	0.27	0.01	95	0000	086876089394			170
FGM25200	Snap-On Wire Dust Mop Frame ¹	12	0.34	0.01	85	0000	086876089417			170
FGM25300	Snap-On Wire Dust Mop Frame ¹	12	0.47	0.01	72	0000	086876046199			170
FGM25500	Snap-On Wire Dust Mop Frame ¹	12	0.67	0.02	56	0000	086876089479			170
FGM25700	Snap-On Wire Dust Mop Frame ¹	12	0.88	0.02	42	0000	086876089516			170
FGM25800	Snap-On Wire Dust Mop Frame ¹	12	1.1	0.03	36	0000	086876089530			170
FGM25900	Snap-On Wire Dust Mop Frame ¹	12	1.32	0.04	32	0000	086876089554			170
FGMH24	Avenue Open Top	1	9.20	0.26	***	BK	097591110720			28, 32
FGMH32	Avenue Round Open Top	1	11.57	0.33	***	BK	097591128831			28, 32
FGMH46	Avenue Open Top	1	13.0	0.37	***	BK	097591110737			28, 32
FGMHR36	Avenue Open Top	1	10.10	0.29	***	BK	097591110874			28, 32
FGMHSQ18	Avenue Open Top	1	5.60	0.16	***	BK	097591110867			28, 32
FGMI24	Americana Series™ Open Top	1	12.0	0.34	***	BK	097591101636	ABZ	097591101650	32
FGMI36	Americana Series™ Open Top	1	18.0	0.51	***	BK	097591101643	ABZ	097591101667	32
FGMSD36	Americana Series™ Open Top with Side Door	1	12.90	0.37	***	BK	097591110683			32
FGMST15	Medi-Can™ Step Can	1	0.56	0.02	***	SS	097591103203			21
FGMST15E	Medi-Can™ Step Can	1	0.56	0.02	***	WH	097591103197			21
FGMST35	Medi-Can™ Step Can	1	1.08	0.03	***	SS	097591103234			21
FGMST35E	Medi-Can™ Step Can	1	1.08	0.03	***	WH	097591103210	RD	097591103227	21
FGMST7	Medi-Can™ Step Can	1	2.32	0.07	***	SS	097591103258			21
FGMST7E	Medi-Can™ Step Can	1	2.32	0.07	***	WH	097591103241			21
FGMT12	Americana Series™ Urn	1	6.5	0.18	***	ABZ	097591034958	VSGN	097591067055	32
						BK	097591034941			
FGMT22	Americana Series™ Open Top	1	10.0	0.28	***	ABZ	097591030954	VSGN	097591067062	32
						BK	097591039960			
FGMT32	Americana Series™ Open Top	1	15.0	0.42	***	ABZ	097591003978	VSGN	097591045046	32
						BK	097591003985			
NP565904	Wheelbarrow Handle Kit (2 wood handles) fits 5658 & 5659	1					086876180008			121
FGNC24	Collect-A-Cubes™ Recycling Cube	1	4.70	0.13	***	***	***			86
FGNC24L	Collect-A-Cubes™ Recycling Cube w/Lock	1	4.70	0.13	***	***	***			86
FGNC30	Collect-A-Cubes™ Recycling Cube	1	5.60	0.16	***	***	***			86
FGNC30L	Collect-A-Cubes™ Recycling Cube w/Lock	1	5.60	0.16	***	***	***			86
FGNC36	Collect-A-Cubes™ Recycling Cube	1	6.70	0.19	***	***	***			86
FGNC36L	Collect-A-Cubes™ Recycling Cube w/Lock	1	6.70	0.19	***	***	***			86
FGOB55	Classics Recessed Base Ring	1	0.93	0.03	***	BK	097591407844			261
FGP100S	"Briefcase" Receiving Scale	2	1.03	0.03	***	0000	077177068706			258
FGP114S	"Briefcase" Receiving Scale Metric	2	1.03	0.03	***	0000	077177068102			258
FGP11700	Standard Thickness Bonnet ¹	5	1.62	0.05	24	WH00	086876089738			171
FGP11900	Standard Thickness Bonnet ¹	5	1.99	0.06	16	WH00	086876089745			171
FGP12100	Standard Thickness Bonnet ¹	5	1.99	0.06	16	WH00	086876089752			171
FGP250S	"Briefcase" Receiving Scale	2	1.03	0.03	***	0000	077177068508			258
FGP250SS	Stainless Steel "Briefcase" Receiving Scale	2	1.03	0.03	***	0000	077177068621			258
FGP25700	Low-Profile Bonnet ¹	5	1.45	0.04	24	WH00	086876154696			171
FGP25900	Low-Profile Bonnet ¹	5	1.45	0.04	24	WH00	086876152647			171
FGP26100	Low-Profile Bonnet ¹	5	1.94	0.05	24	WH00	086876115284			171
FGP26700	Low Profile with Green Scrub Strips Bonnet ¹	5	1.45	0.04	24	WH00	086876095418			171
FGP26900	Low Profile with Green Scrub Strips Bonnet ¹	5	1.45	0.04	24	WH00	086876095425			171
FGP27100	Low Profile with Green Scrub Strips Bonnet ¹	5	1.94	0.88	24	WH00	086876120578			171
FGPE10	Digital Straight Weight Scale	2	0.27	0.01	***	0000	022319140808			258
FGPE20	Digital Straight Weight Scale	2	0.27	0.01	***	0000	022319404948			258
FGPS10FPX	Digital Ingredient Scale with Remote Tare	1	0.65	0.02	***	0000	077177145353			255
FGQ05000	Microfiber Finish System, Includes Bucket with Lid, Sieve, 8 Pads, 1 Frame	1	3.9	0.11	12	0000	086876204865			160
FGQ11000	11" (27.9 cm) Hook and Loop Replacement Set for FGQ55000	6	0.01	0.01	1080	BK00	086876174885			142
FGQ18000	18" (45.7 cm) Hook and Loop Replacement Set for FGQ56000	6	0.02	0.01	1080	BK00	086876174892			142
FGQ20000	Rubbermaid Flow™ QC String Mop	6	1.23		180	WH00	086876192384			161
FGQ21700	17" Low Profile Microfiber Carpet Bonnet	5	0.94	0.02	40	WH00	086876201031			171
FGQ21900	19" Low Profile Microfiber Carpet Bonnet	5	1.16	0.03	40	WH00	086876201048			171
FGQ22100	21" Low Profile Microfiber Carpet Bonnet	5	1.40	0.04	20	WH00	086876201055			171
FGQ24000	24" (61 cm) Hook and Loop Replacement Set for FGQ57000	6	0.03	0.01	720	BK00	086876174908			142
FGQ25700	17" Low Profile Microfiber Carpet Bonnet	5	0.94	0.02	40	WH00	086876201062			171
FGQ25900	19" Low Profile Microfiber Carpet Bonnet	5	1.16	0.03	40	WH00	086876201079			171
FGQ26100	21" Low Profile Microfiber Carpet Bonnet	5	1.40	0.04	20	WH00	086876201086			171
FGQ31100	Upright Scrubber Pad Holder with Universal Locking Collar ¹	6	0.44	0.01	80	GRAY	086876125610			164
FGQ31400	Upright Scrubber Pad Holder With Threaded Adapter ¹	6	0.49	0.01	80	GY00	086876126457			164
FGQ32200	Dust Cloth Holder ¹	6	0.24	0.01	90	BK00	086876170184			169
FGQ32600	Stretch Cleaning & Dusting Cloth ¹	1	1.57	0.04	20	YLO0	086876125856			169
FGQ36000	36" (91.4 cm) Hook and Loop Replacement Set for FGQ58000	6	0.05	0.01	720	BK00	086876174915			142
FGQ40800	18" (45.7 cm) Economy Microfiber Fringed Dust Mop	12	0.48	0.01	96	GR00	086876186093			144

¹ FedEx shippable items.

*** Contact Customer Service for more information.



No.	Product Name	Pack	Carton Cube		Ctn. Pallet	Color	Product UPC	Color	Product UPC	Page #
			(U.S.)	(Metric)						
FGQ40900	18" (45.7 cm) Economy Microfiber Room Damp Mop	12	3.72	1.0	140	BL00	086876171273			144
FGQ41000	18" (45.7 cm) Microfiber Room Damp Mop ¹	12	0.31	0.01	140	BL00	086876170016	GR00	086876174052	138
FGQ41100	24" (61 cm) Microfiber Room Damp Mop ¹	12	0.62	0.02	36	BL00	086876173734			138
FGQ41200	18" (45.7 cm) Microfiber Room Dust Mop ¹	12	0.31	0.01	140	WH00	086876170023	GR00	086876175448	139
FGQ41500	18" (45.7 cm) Microfiber Damp Mop with Scrubber	6	0.28	0.01	96	BL00	086876174946			138
FGQ41600	118" (45.7 cm) Microfiber High Absorbency Mop	6	0.31	0.01	96	BL00	086876174960			138
FGQ41800	18" (45.7 cm) Microfiber Fringed Dust Mop	6	0.77	0.02	96	GR00	086876174939			139
FGQ42400	24" (61 cm) Microfiber Hall Dust Mop ¹	12	0.77	0.02	50	GR00	086876170139			139
FGQ42500	24" (61 cm) Microfiber Damp Mop with Scrubber	6	0.36	0.01	48	BL00	086876174953			138
FGQ42600	24" (61 cm) Microfiber Fringed Dust Mop	6	0.42	0.01	150	GR00	086876182484			139
FGQ43600	36" (91.4 cm) Microfiber Hall Dust Mop ¹	12	0.77	0.02	50	GR00	086876170047			139
FGQ43800	36" (91.4 cm) Microfiber Fringed Dust Mop	6	0.61	0.02	90	GR00	086876182491			139
FGQ44800	48" (121.9 cm) Microfiber Hall Dust Mop ¹	12	0.77	0.02	50	GR00	086876170146			139
FGQ44900	48" (121.9 cm) Microfiber Fringed Dust Mop	6	0.79	0.02	70	GR00	086876182507			139
FGQ46000	60" (152.4 cm) Microfiber Fringed Dust Mop	6	0.973	0.02	35	GR00	086876182514			139
FGQ48000	48" (121.9 cm) Hook and Loop Replacement Set for FGQ59000	6	0.07	0.01	540	BK00	086876174922			142
FGQ55000	11" (27.9 cm) Quick-Connect Wall/Stair Frame	6	0.56	0.02	480	YL00	086876174823			142
FGQ55900	18" (45.7 cm) Economy Quick-Connect Wet/Dry Plastic Frame	6	0.39	0.01	128	BK00	086876186079			144
FGQ56000	18" (45.7 cm) Quick-Connect Wet/Dry Frame	6	0.91	0.02	50	YL00	086876174830			142
FGQ57000	24" (61 cm) Quick-Connect Squeegee Frame	6	1.2	0.03	30	YL00	086876174847			142
FGQ57100	24" (61 cm) Squeegee Blade Replacement for FGQ57000	6	0.03	0.01	30	GY00	086876175165			142
FGQ58000	36" (91.4 cm) Quick-Connect Hall Dusting Frame	6	1.81	0.05	25	YL00	086876174854			142
FGQ59000	48" (121.9 cm) Quick-Connect Hall Dusting Frame	6	2.39	0.07	20	YL00	086876174861			142
FGQ59500	60" (152.4 cm) Quick-Connect Hall Dusting Frame	6	2.98	0.08	20	YL00	086876182477			142
FGQ60000	60" (152.4 cm) Hook and Loop Replacement Set for FGQ59500	6	0.11	0.01	520	BK00	086876186345			142
FGQ60500	12" Bulk Pack Microfiber Cloth (Green, Red, Yellow, or Blue)	288	2.91	0.09	20	GR00	086876200034	RD00	086876200041	144
						YL00	086876200027	BL00	086876200058	
FGQ60600	12" Microfiber Cloth Retail Pack (4 Pack)	8	0.30	0.01	160	N/A	086876200973			144
FGQ61000	Microfiber Bathroom Cloth (Yellow) ¹	12	0.15	0.01	266	YL00	086876170085			141
FGQ61006	Microfiber Bathroom Cloth (Yellow) ¹	6	0.13	0.01	320	YL00	086876178593			141
FGQ62000	Microfiber General Purpose Cloth (Green, Red, or Blue) ¹	12	0.15	0.01	266	GR00	086876170092	RD00	086876179101	141
						BL00	086876179088			
FGQ62006	Microfiber General Purpose Cloth (Green) ¹	6	0.13	0.01	320	GR00	086876178609			141
FGQ63000	Microfiber Glass/Mirror Cloth (Blue) ¹	12	0.09	0.01	490	BL00	086876170108			141
FGQ63006	Microfiber Glass/Mirror Cloth (Blue) ¹	6	0.07	0.01	720	BL00	086876178616			141
FGQ64000	Microfiber XL General Purpose Cloth (Green) ¹	12	0.09	0.01	490	GR00	086876170115			141
FGQ65000	Microfiber All Purpose Mitt with Thumb ¹	12	0.63	0.02	48	GR00	086876173765			141
FGQ65100	Microfiber Glass/Mirror Mitt with Thumb ¹	12	0.63	0.02	48	BL00	086876173772			141
FGQ65200	Microfiber Dusting Mitt with Thumb	6	0.83	0.02	48	GR00	086876200966			141
FGQ70100	ACME to Quick-Connect Adapter	6	0.01	0.00	3264	BK00	086876201000			142
FGQ74500	20" - 40" (50.8 cm - 101.6 cm) Quick-Connect Short Extension Handle	6	0.31	0.01	156	YL00	086876182453			142
FGQ74900	52" (132 cm) Economy Quick-Connect Steel Handle	6	0.30	0.01	168	YL00	086876186086			144
FGQ75000	58" (147.3 cm) Quick-Connect Handle	6	0.45	0.02	20	YL00	086876174809			142
FGQ75006	52" Quick-Connect Handle	6	***	***	***	BL00	086876185645	GR00	086876185652	163
						RE00	086876185669	YE00	086876185638	
						WH00	086876185676			
FGQ75500	48" - 72" (121.9 cm - 182.9 cm) Quick-Connect Straight Extension Handle	6	0.50	0.01	91	YL00	086876182460			142
FGQ76000	48" - 72" (121.9 cm - 182.9 cm) Quick-Connect Ergo Adjustable Handle	6	1.53	0.04	44	0000	086876174816			142
FGQ76500	4' - 8' Quick-Connect Extension Pole	6	0.82	0.03	68	YL00	086876201017			142
FGQ77000	6' - 12' Quick-Connect Extension Pole	6	1.20	0.03	57	YL00	086876201021			142
FGQ77500	6' - 18' Quick-Connect Extension Pole	3	0.53	0.02	144	YL00	086876201116			142
FGQ80000	18" (45.7 cm) Microfiber Finish Pad ¹	6	0.23	0.01	144	WH00	086876173710			161
FGQ80500	Rubbermaid Flow™ Nylon Flat Mop	6	0.23	0.01	180	WH00	086876192377			161
FGQ81000	18" (45.7 cm) Microfiber Super Scrubber Mop ¹	6	0.25	0.01	144	YL00	086876173727			138
FGQ82000	11" (27.9 cm) Microfiber Wall/Stair Damp Mop ¹	6	0.17	0.01	216	BL00	086876173741			138
FGQ85000	Quick-Connect Flexible Dusting Wand with Microfiber Sleeve	6	0.28	0.01	480	BK00	086876174977			139
FGQ85100	Wand Duster Microfiber Replacement Sleeve	6	0.24	0.01	144	GR00	086876174984			139
FGQ85200	Quick-Connect Flexible Dusting Wand with High Performance Sleeve	6	0.15	0.01	198	WH00	086876200942			139
FGQ85300	Wand Duster High Performance Microfiber Replacement Sleeve	6	0.22	0.01	190	WH00	086876200959			139
FGQ85500	11" Microfiber Flexi Frame	6	0.19	0.01	207	BK00	086876200898			140
FGQ85600	Microfiber Flexi Frame Duster Cover	12	0.09	0.01	198	GR00	086876200904			140
FGQ86100	Microfiber Flexi Frame Hi Pile Cover	12	0.33	0.01	120	WH00	086876200911			140
FGQ87100	Microfiber Flexi Frame Glass Cover	12	0.33	0.01	120	BL00	086876201109			140
FGQ88100	Microfiber Flexi Frame Tub & Tile Cover	12	0.21	0.01	198	YL00	086876200925			140
FGQ89100	Microfiber Flexi Frame Damp Mop Cover	12	0.16	0.01	198	BL00	086876201090			140
FGQ90088	Press Wring Bucket	1	3.03	0.09	12	YEL	086876176827			143
FGQ93000	Finish Bucket	1	3.03	0.09	12	BLUE	086876176858			161
FGQ95088	Charging Bucket	3	3.42	0.09	12	YEL	086876174878			143
FGQ96600	Rubbermaid Pulse™ Caddy	1	0.77	0.02	52	0000	086876192360			137
FGQ96900	Rubbermaid Pulse™ Mopping Kit	1	0.59	0.02	96	YL00	086876192339			137
FGQ97700	Rubbermaid Flow™ Replacement Bladder	2	0.13	0.01	384	0000	086876192391			161
FGQ97900	Rubbermaid Flow™ Flat Mop Finish Kit	1	1.18	0.03	48	YL00	086876192346			161
FGQ98900	Rubbermaid Flow™ String Mop Finish Kit	1	1.18	0.03	48	YL00	086876192353			161
FGQST12	The Silent Defenders® Quiet Step Can	1	3.70	0.10	***	***	***			21
FGQST12E	The Silent Defenders® Quiet Step Can	1	3.70	0.10	***	***	***			21
FGQST24	The Silent Defenders® Quiet Step Can	1	6.0	0.17	***	***	***			21
FGQST24E	The Silent Defenders® Quiet Step Can	1	6.0	0.17	***	***	***			21
FGQST40	The Silent Defenders® Quiet Step Can w/Wheels	1	9.30	0.26	***	***	***			21
FGQST40E	The Silent Defenders® Quiet Step Can	1	9.30	0.26	***	***	***			21
FGQST40EW	The Silent Defenders® Quiet Step Can w/Wheels	1	9.30	0.26	***	***	***			21
FGQST40SW	The Silent Defenders® Quiet Step Can w/Wheels	1	9.30	0.26	***	***	***			21
FGQST7	The Silent Defenders® Quiet Step Can	1	2.80	0.08	***	***	***			21
FGQST7E	The Silent Defenders® Quiet Step Can	1	2.80	0.08	***	***	***			21
FGR1	Smokers' Pole	1	1.20	0.03	***	BK	097591109113	SM	097591109106	53
FGR1012	Smokers' Station® Wall Mount Urn w/Keyed Cam Lock	1	0.34	0.01	***	SS	097591027004			28, 55
FGR1012E	Smokers' Station® Wall Mount Urn w/Keyed Cam Lock	1	0.34	0.01	***	BK	097591027042			55
FGR12	Aspen Flat Top	1	4.60	0.13	***	***	***			28, 39, 40
FGR12SU	Aspen Ash/Trash	1	4.60	0.13	***	***	***			39, 40
FGR12WU	Aspen Ash/Trash w/ Weather Urn	1	4.60	0.13	***	***	***			39, 40
FGR1450	Regent 50 Series Flat Top	1	4.40	0.12	***	EGN	097591062241			43
FGR14SU50	Regent 50 Series Ash/Trash	1	4.40	0.12	***	EGN	097591062234			43
FGR14WU50	Regent 50 Series Ash/Trash w/ Weather Urn	1	4.40	0.12	***	EGN	097591103715			43
FGR1530	Metallic Steel Containers Round Top	1	5.20	0.15	***	***	***			28, 64
FGR1530E	Steel Containers Round Top	1	5.20	0.15	***	***	***			67
FGR1536	Steel Containers Round Top	1	6.10	0.17	***	***	***			28, 62, 63, 64, 67
FGR1536E	Steel Containers Round Top	1	6.10	0.17	***	***	***			67
FGR1536EOT	Steel Containers Open Top	1	6.10	0.17	***	***	***			67

¹ FedEx shippable items.

*** Contact Customer Service for more information.

No.	Product Name	Pack	Carton Cube		Ctn. Pallet	Color	Product UPC	Color	Product UPC	Page #
			(U.S.)	(Metric)						
FGR1536STE	Stepmaster™ Round Top	1	5.56	0.16	***	***	***			67
FGR1639E	Aladdin Smokers' Station®	1	6.60	0.19	***	HBZ	097591102961	HGR	097591395660	54
FGR18	Aspen Ash/Trash	1	***	***	***	***	097591005385			40
FGR1842E	Steel Containers Round Top	1	11.80	0.33	***	***	***			67
FGR185U	Aspen Ash/Trash	1	7.30	0.21	***	***	***			40
FGR18WU	Aspen Ash/Trash w/ Weather Urn	1	7.30	0.21	***	***	***			39
FGR2030	Eclipse Open Top	1	9.30	0.26	***	SS	097591121856			57
FGR2030E	Eclipse Open Top	1	9.30	0.26	***	BK	097591123928			57
FGR2350	Regent 50 Series Flat Top	1	6.02	0.17	***	EGN	097591018095			43
FGR235U50	Regent 50 Series Ash/Trash	1	6.02	0.17	***	EGN	097591018170			43
FGR25T50	Regent 50 Series Round Top	1	6.01	0.17	***	***	***			43
FGR32	Marshal™ Steel Containers Open Top	1	5.20	0.15	***	***	***			28, 43
FGR32E	Steel Containers Open Top	1	5.20	0.15	***	***	***			67
FGR34HT50	Regent 50 Series Hinged Top	1	11.70	0.33	***	EGN	097591062210			43
FGR34HTWU50	Regent 50 Series Hinged Top w/Weather Urn	1	11.70	0.33	***	EGN	0975911009311			43
FGR36HT	Aspen Hinged Top	1	12.30	0.35	***	***	***			28, 39, 40
FGR36HTWU	Aspen Hinged Top w/Weather Urn	1	12.30	0.35	***	***	***			39, 40
FGR38HT	Aspen Hinged Top	1	19.10	0.54	***	***	***			28, 39, 40
FGR38HTWU	Aspen Hinged Top w/Weather Urn	1	19.10	0.54	***	***	***			39, 40
FGR38SD	Aspen Side Door w/ Cam Lock	1	19.10	0.54	***	***	***			28, 40
FGR40	Aspen Urn	1	1.89	0.05	***	***	***			39, 40
FGR40WU	Aspen Urn w/Weather-Shield	1	1.89	0.05	***	***	***			39, 40
FGR41	Aspen Ash/Trash	1	1.89	0.05	***	***	***			28, 39, 40
FGR41WU	Aspen Ash/Trash w/Weather-Shield	1	1.89	0.05	***	***	***			39, 40
FGR48HT	Aspen Hinged Top	1	19.10	0.54	***	***	***			28, 39, 40
FGR48HTWU	Aspen Hinged Top w/Weather Urn	1	19.90	0.56	***	***	***			39, 40
FGR5650	Regent 50 Series Flat Top	1	14.33	0.41	***	EGN	097591018101			43
FGR565U50	Regent 50 Series Ash/Trash	1	14.33	0.41	***	EGN	097591018156			43
FGR93400	Metropolitan Smokers' Station	1	3.82	0.11	***	BK	086876194371	SM	086876194388	52
FGS21600	Wall Washer Kit¹	1	0.48	0.01	138	GY00	086876126006			178
FGS22600	Wall Washer Kit¹	1	0.48	0.01	138	GY00	086876125634			178
FGS25	White Silica Sand	1	0.50	0.01	***	0000	097591006948			44, 261
FGS29900	Wall Washer Replacement Pads¹	12	0.44	0.01	90	WH00	086876126020			178
FGS3EG	Classics Recycle Receptacle	1	9.12	0.26	***	BK	097591107140			80
FGS3EP	Classics Recycle Receptacle	1	9.12	0.26	***	BK	097591107157			80
FGS3ET	Classics Drop Top w/ Levelers	1	9.12	0.26	***	***	***			38, 265
FGS3SSG	Classics Recycle Receptacle	1	9.12	0.26	***	BK	097591107119			80
FGS3SSP	Classics Recycle Receptacle	1	9.12	0.26	***	BK	097591107102			80
FGS3SST	Classics Drop Top w/ Levelers	1	9.12	0.26	***	BK	097591107096	SS	097591107034	38
FGS55ET	Classics Drop Top w/Levelers	1	14.90	0.42	***	BK	097591106693	SM	097591113608	38, 265
FGS55ETWS	Classics Drop Top w/Levelers & Weather Shield	1	14.90	0.42	***	BK	097591106709			38
FGS55SST	Classics Drop Top w/Levelers	1	14.90	0.42	***	BK	097591107133	SS	097591107126	38, 265
FGS55SSTWS	Classics Drop Top w/Levelers & Weather Shield	1	14.90	0.42	***	BK	097591107164			38
FGSBR52	Street Basket	1	10.30	0.29	***	GALV BK COB	097591078969 097591101254 097591108055	GRN RD	097591100936 097591108048	48
FGSC10	Silhouettes Open Top Square Receptacle	1	2.43	0.07	***	***	***			28, 59
FGSC10E	Silhouettes Open Top Square Receptacle	1	2.43	0.07	***	***	***			59
FGSC14	Silhouettes Open Top Square Receptacle	1	5.04	0.14	***	***	***			28, 59
FGSC14E	Silhouettes Open Top Square Receptacle	1	5.04	0.14	***	***	***			59
FGSC18	Silhouettes Open Top Square Receptacle	1	7.50	0.21	***	***	***			28, 59
FGSC18E	Silhouettes Open Top Square Receptacle	1	7.50	0.21	***	***	***			59
FGSC22	Silhouettes Open Top Square Receptacle	1	10.03	0.28	***	***	***			28, 59
FGSC22E	Silhouettes Open Top Square Receptacle	1	10.03	0.28	***	***	***			59
FGSCSU	Silhouettes Square Sand Urn	1	2.10	0.06	***	SS	097591107188	TBK	097591107171	59
FGSH12	Silhouettes Half Round Trash Open Top	1	2.70	0.08	***	SS	097591123263			28, 59
FGSH12E	Silhouettes Half Round Trash Open Top	1	2.70	0.08	***	***	***			59
FGSM1	Street Media 2 Panel, Perforated Sides	1	***	***	***	***	***			28, 48
FGSM7	Street Media Complete Graphic Wrap	1	***	***	***	***	***			48
FGSO12	European Half Round Trash Open Top	1	2.70	0.08	***	***	***			28, 63, 64
FGSO16	European Flat Top	1	4.80	0.14	***	***	***			28, 63, 64
FGSO16E	Steel Containers Flat Top	1	4.80	0.14	***	AL	097591030332			67
FGSO16SU	European Sand Top Ash/Trash	1	4.80	0.14	***	***	***			63, 64
FGSO16SUE	Steel Containers Ash/Trash	1	4.80	0.14	***	AL	097591070833			67
FGSO17	Crowne Collection Flat Top	1	5.40	0.15	***	SBBR	097591395974	SCGR	097591395981	28, 62
FGSO17SU	Crowne Collection Ash/Trash	1	5.40	0.15	***	SBBR	097591045299	SCGR	097591045282	62
FGSO8	European Half Round	1	2.70	0.08	***	***	***			28, 63, 64
FGSO8SU	European Half Round Ash/Trash	1	2.70	0.08	***	***	***			63, 64
FGSP5	Digital Straight Weight Scale	2	0.33	0.01	***	0000	027045634311			258
FGSR14	Silhouettes Small Rectangular Waste Receptacle	1	5.20	0.15	***	***	***			28, 59
FGSR14E	Silhouettes Small Rectangular Waste Receptacle	1	5.20	0.15	***	***	***			59
FGSR18	Silhouettes Large Rectangular Waste Receptacle	1	7.80	0.22	***	***	***			28, 59
FGSR18E	Silhouettes Large Rectangular Waste Receptacle	1	7.80	0.22	***	***	***			59
FGSSIG	Smokers' Station™ Wall Mount In Ground Pole w/Hardware for R1012	1	1.40	0.04	***	0000	097591034057			55
FGSSSM	Smokers' Station™ Wall Mount Surface Mount Pole w/Hardware for R1012	1	1.80	0.05	***	0000	097591034200			55
FGST12	The Defenders® Step Can	1	3.70	0.10	***	***	***			20, 28
FGST12E	The Defenders® Step Can	1	3.70	0.10	***	***	***			20
FGST24	The Defenders® Step Can	1	6.00	0.17	***	***	***			20, 28
FGST24E	The Defenders® Step Can	1	6.00	0.17	***	***	***			20
FGST35	The Defenders® Step Can	1	1.70	0.05	***	***	***			20, 28
FGST35E	The Defenders® Step Can	1	1.70	0.05	***	***	***			20
FGST40	The Defenders® Step Can w/Wheels	1	9.30	0.26	***	***	***			20, 28
FGST40E	The Defenders® Step Can	1	9.30	0.26	***	***	***			20
FGST40EW	The Defenders® Step Can w/Wheels	1	9.30	0.26	***	***	***			20
FGST40SW	The Defenders® Step Can w/Wheels	1	9.30	0.26	***	***	***			20
FGST5E	The Defenders® Step Can	1	2.10	0.06	***	WH	097591075401	RD	097591075432	20
FGST7	The Defenders® Step Can	1	2.80	0.08	***	***	***			20, 28
FGST7E	The Defenders® Step Can	1	2.80	0.08	***	***	***			20
FGT11000	Overhead Dusting Tool¹	12	1.84	0.05	24	GY00	086876125894			145
FGT12000	Overhead Dusting Tool¹	12	1.84	0.05	24	GY00	086876125931			145
FGT13000	Overhead Dusting Tool¹	12	1.9	0.05	35	GY00	086876125955			145
FGT1414	WasteMaster Hinged Top	1	3.70	0.10	***	***	***			24
FGT1414E	WasteMaster Hinged Top	1	3.70	0.10	***	***	***			24
FGT1424	WasteMaster Hinged Top	1	5.30	0.15	***	***	***			24, 28
FGT1424E	WasteMaster Hinged Top	1	5.30	0.15	***	***	***			24
FGT1940	WasteMaster Hinged Top	1	8.01	0.23	***	***	***			24, 28
FGT1940E	WasteMaster Hinged Top	1	8.01	0.23	***	***	***			24
FGT19900	Overhead Dusting Tool Replacement Head¹	12	0.43	0.01	90	WH00	086876125979			145
FGT20006	Nylon Finish Mop¹	6	0.71	0.02	54	WH00	086876149203			160

¹ FedEx shippable items.

*** Contact Customer Service for more information.



No.	Product Name	Pack	Carton Cube		Ctn. Pallet	Color	Product UPC	Color	Product UPC	Page #
			(U.S.)	(Metric)						
FGT20106	Nylon Finish Mop ¹	6	0.98	0.03	36	WH00	086876149210			160
FGT25500	Rough Floor Wet Mop ¹	12	1.77	0.05	18	WH00	086876161892			159
FGT25600	Rough Floor Wet Mop ¹	12	1.77	0.05	18	WH00	086876161908			159
FGT30000	Clean Room Mop ¹	12	1.62	0.05	24	WH00	086876144390			159
FGT30100	Clean Room Mop ¹	12	1.92	0.05	16	WH00	086876153361			159
FGT41000	Flexible Head Overhead Dusting Tool ¹	6	1.45	0.04	45	0000	086876050905			145
FGT49900	Dust Mitt Off-Floor Dusting Tool ¹	12	1.28	0.04	30	WH00	086876050912			145
FGT81206	Web Foot® Microfiber Tube Mop	6	0.84	0.03	54	GROO	086876201222			152
FGT81306	Web Foot® Microfiber Tube Mop	6	0.96	0.03	54	GROO	086876201239			152
FGT85206	Web Foot® Microfiber Tube Mop	6	0.84	0.03	54	GROO	086876201246			152
FGT85306	Web Foot® Microfiber Tube Mop	6	0.96	0.03	54	GROO	086876201253			152
FGU11000	Wedge Mop Handle and Frame, Wood Handle with Metal Frame ¹	12	1.45	0.04	45	0000	086876047929			170
FGU12000	Trapper® Wedge Mop Dust Mop Head, Looped-End ¹	12	0.98	0.03	36	YL00	086876145113			170
FGU13000	Kut-A-Way® Wedge Mop Dust Mop Head, Cut-End ¹	12	0.98	0.04	36	WH00	086876144376			170
FGU13067	Kut-A-Way® Wedge Mop Kit, Contains U130 Mop, U110 Handle and Frame ¹	1	0.81	0.37	96	WH00	086876147889			170
FGU21000	Laundry Net, Synthetic Mesh Bag with Locking Closure ¹	12	1.03	0.03	36	WH00	086876095401			163
FGU650	Smokers' Station® Wall Mount Urn	1	0.70	0.02	***	SA	097591012109			55
FGU718	Smokers' Station® Wall Mount Urn	1	0.54	0.02	***	MC	097591078563			55
FGUB1900	Steel Wastebaskets Open Top / Metallic Steel Open Top	1	1.40	0.04	***	BK	097591058589	SSS	097591011256	63, 64
FGUB1900E	Steel Receptacle Open Top	1	1.40	0.04	***	BK	097591020142			67
FGV11600	Economy Cotton Mop ¹	12	0.41	0.05	72	WH00	086876045994			160
FGV11700	Economy Cotton Mop ¹	12	0.47	0.05	72	WH00	086876046007			160
FGV11800	Economy Cotton Mop ¹	12	0.54	0.05	72	WH00	086876046014			160
FGV11900	Economy Cotton Mop ¹	12	0.6	0.08	72	WH00	086876046021			160
FGV15600	Economy Cotton Mop ¹	12	0.41	0.05	72	WH00	086876050998			160
FGV15700	Economy Cotton Mop ¹	12	0.48	0.05	72	WH00	086876051001			160
FGV15800	Economy Cotton Mop ¹	12	0.52	0.05	72	WH00	086876051018			160
FGV15900	Economy Cotton Mop ¹	12	0.6	0.08	72	WH00	086876051025			160
FGV41600	Economy Rayon Cut-End Mop ¹	12	1.28	0.04	30	WH00	086876051049			160
FGV41700	Economy Rayon Cut-End Mop ¹	12	1.62	0.05	24	WH00	086876045901			160
FGV41800	Economy Rayon Cut-End Mop ¹	12	1.92	0.05	16	WH00	086876045918			160
FGV41900	Economy Rayon Cut-End Mop ¹	12	1.92	0.05	16	WH00	086876051056			160
FGV46700	Economy Bolt-On Rayon Mop ¹	12	1.62	0.04	24	WH00	086876171556			159
FGV46800	Economy Bolt-On Rayon Cut-End Mop ¹	12	1.93	0.04	16	WH00	086876171563			160
FGV46900	Economy Bolt-On Rayon Cut-End Mop ¹	12	2.79	0.08	12	WH00	086876171570			160
FGWB2029	Steel Open Top Wastebasket	3	6.30	0.18	***	AL	097591037089	GR	097591087800	23
						BK	097591088128			
FGWB26	Steel Open Top Wastebasket	6	2.60	0.07	***	AL	097591042144	GR	097591085851	23
						BK	097591086339			
FGWB29R	Concept Collection™ Open Top Wastebasket	3	2.30	0.07	***	SS	097591106228			65
FGWB30R	Steel Open Top Wastebasket	3	2.20	0.06	***	AL	097591042151	GR	097591086360	23
						BK	097591086353			
FGWB44	Steel Open Top Wastebasket	3	3.50	0.10	***	AL	097591018293	GR	097591086704	23
						BK	097591086803			
FGWB96R	Steel Open Top Wastebasket	3	6.70	0.19	***	AL	097591042168	GR	097591087206	23
						BK	097591087183			
FGWHB14	Hide-A-Bag Open Top Wastebasket	1	1.00	0.03	***	SS	097591109045			65
FGWHB14E	Hide-A-Bag Open Top Wastebasket	1	1.00	0.03	***	BK	097591109038			65
FGWMB20	Concept Collection™ Open Top Wastebasket	1	1.90	0.05	***	BK	097591080061	SLV	097591080078	65
FGWMB30R	Concept Collection™ Open Top Wastebasket	6	2.20	0.06	***	BK	097591011324			65
FGX40204	Plastic Foam Block Brace Broom, Medium-Duty, Multi-Surface Polypropylene Fill, Fine Flagged Border ¹	4	8.13	0.23	8	0000	041301112818			175
FGX40804	Plastic Foam Block Brace Broom, Heavy-Duty, Coarse Polypropylene Fill ¹	4	8.13	0.23	8	0000	041301112825			175
FGY16R	Mechanical Portion Control Scale	6	2.52	0.07	***	0000	077177035357			257
FGY200R	Mechanical Portion Control Scale	6	2.52	0.07	***	0000	077177035364			257
FGY32R	Mechanical Portion Control Scale	6	2.52	0.07	***	0000	077177035333			257
FGY50	Mechanical Portion Control Scale	6	2.52	0.07	***	0000	077177030505			257
FGYG1000R	Mechanical Portion Control Scale - Metric	6	2.52	0.07	***	0000	077177036118			257
FGYG180R	Mechanical Portion Control Scale	6	2.52	0.07	***	0000	077177035210			257
FGYG400R	Mechanical Portion Control Scale	6	2.52	0.07	***	0000	077177035463			257
FGYG425R	Mechanical Portion Control Scale	6	2.52	0.07	***	0000	077177035418			257
FGYG450R	Mechanical Portion Control Scale	6	2.52	0.07	***	0000	077177035524			257
FGYG500R	Mechanical Portion Control Scale - Metric	6	2.52	0.07	***	0000	077177036019			257
FGYG800R	Mechanical Portion Control Scale	6	2.52	0.07	***	0000	077177035579			257

¹ FedEx shippable items.

*** Contact Customer Service for more information.

Fits	Part Number	Description	Page #
FG101100	1011-L1	12" dia. (30.5 cm) Non-Marking Wheel	115
FG101100	1011-L2	4" dia. (10.2 cm) Non-Marking Plate Caster	115
FG101300	1013-L1	12" dia. (30.5 cm) Wheel	115
FG101300	1013-L2	4" dia. (10.2 cm) Caster	115
FG102500	1025-L1	1 1/2 cu yd (1.1 m ³) Body ONLY	116
FG102500	1025-L4	4" dia. (10.2 cm) Swivel Caster	116
FG102500	1025-L5	1 1/2 cu yd (1.1 m ³) Std. Duty Tilt Truck Frame (Specify Color)	116
FG102500	1025-L6	12" dia. (30.5 cm) Wheel	116
FG102600	1025-L1	1 1/2 cu yd (1.1 m ³) Body ONLY	116
FG102600	1025-L4	4" dia. (10.2 cm) Swivel Caster	116
FG102600	1026-L5	1 1/2 cu yd (1.1 m ³) Heavy Duty Tilt Truck Frame w/side Rails (Specify Color)	116
FG102600	1026-L6	12" dia. (30.5 cm) Wheel (Specify Color)	116
FG102641	1026-L7	16" dia. (40.6 cm) Wheel	117
FG102641	4727-L3	6" dia (15.2 cm) Swivel Caster	117
FG102641	1316-L4	Hitch (Specify Color)	117
FG103500	1025-L4	4" dia. (10.2 cm) Swivel Caster	116
FG103500	1026-L6	12" dia. (30.5 cm) Wheel	116
FG103500	1035-L1	2 cu yd (1.5 m ³) Body ONLY	116
FG103500	1035-L5	2 cu yd (1.5 m ³) Std. Duty Tilt Truck Frame (Specify Color)	116
FG103600	1025-L4	4" dia. (10.2 cm) Swivel Caster	116
FG103600	1026-L6	12" dia. (30.5 cm) Wheel	116
FG103600	1035-L1	2 cu yd (1.5 m ³) Body ONLY	116
FG103600	1036-L5	2 cu yd (1.5 m ³) Heavy Duty Tilt Truck Frame (Specify Color)	116
FG104500	1025-L4	4" dia. (10.2 cm) Swivel Caster	116
FG104500	1026-L6	12" dia. (30.5 cm) Wheel	116
FG104500	1045-L1	2 1/2 cu yd (1.9 m ³) Body ONLY	116
FG104500	1045-L5	2 1/2 cu yd (1.9 m ³) Std. Duty Tilt Truck Frame (Specify Color)	116
FG104600	1025-L4	4" dia. (10.2 cm) Swivel Caster	116
FG104600	1026-L6	12" dia. (30.5 cm) Wheel	116
FG104600	1045-L1	2 1/2 cu yd (1.9 m ³) Body ONLY	116
FG104600	1046-L5	2 1/2 cu yd (1.9 m ³) Heavy Duty Tilt Truck Frame w/Side Rails (Specify Color)	116
FG105400	1054-L1	1/2 cu yd (0.4 m ³) Body ONLY	118
FG105443	1054-L1	1/2 cu yd (0.4 m ³) Body ONLY	118
FG105443	1054-L2	1/2 cu yd Tilt Truck Body (Specify Color)	118
FG105443	1054-L4	6" dia (15.2 cm) Swivel Caster	118
FG105443	1054-L5	6" dia (15.2 cm) Rigid Caster	118
FG105900	1059-L1	1 cu yd (0.8 m ³) Body ONLY	118
FG105943	1054-L4	6" dia (15.2 cm) Swivel Caster	118
FG105943	1054-L5	6" dia (15.2 cm) Rigid Caster	118
FG105943	1059-L1	1 cu yd (0.8 m ³) Body ONLY	118
FG106400	1025-L1	1 1/2 cu yd (1.1 m ³) Body ONLY	118
FG106443	1054-L4	6" dia (15.2 cm) Swivel Caster	118
FG106443	1054-L5	6" dia (15.2 cm) Rigid Caster	118
FG106900	1035-L1	2 cu yd (1.5 m ³) Body ONLY	118
FG106943	1054-L4	6" dia (15.2 cm) Swivel Caster	118
FG106943	1054-L5	6" dia (15.2 cm) Rigid Caster	118
FG107400	1045-L1	2 1/2 cu yd (1.9 m ³) Body ONLY	118
FG107443	1054-L5	6" dia (15.2 cm) Rigid Caster	118
FG107443	1054-L4	6" dia (15.2 cm) Swivel Caster	118
FG130400	1004-L3	10" (25.4 cm) Wheel	116
FG130400	1304-L1	1/2 cu yd (0.4 m ³) Utility & Std Tilt Truck Body ONLY	116
FG130400	1304-L2	1/2 cu yd (0.4 m ³) Utility Frame* (Specify Color)	116
FG130400	1304-L3	4" dia. (10.2 cm) Swivel Caster	116
FG130500	1005-L4	3.5" (8.9 cm) Caster	116
FG130500	1304-L1	1/2 cu yd (0.4 m ³) Utility & Std Tilt Truck Body ONLY	116
FG130500	1305-L2	1/2 cu yd Std & Heavy Duty Tilt Truck Frame (Specify Color)	116
FG130500	1305-L3	10" dia (25.4 cm) Wheel	116
FG130500	1305-L4	Handle for 1/2 cu yd & 1 cu yd Tilt Trucks (Specify Color)	116
1305-06	1305-L3	10" dia (25.4 cm) Wheel	-
1305-06	1305-L4	Handle for 1/2 cu yd & 1 cu yd Tilt Trucks (Specify Color)	-
FG130542	1305-L3	10" dia (25.4 cm) Wheel	117
FG130542	1305-L4	Handle for 1/2 cu yd & 1 cu yd Tilt Trucks (Specify Color)	117
FG130573	1305-		83, 116
FG130600	1005-L4	3.5" (8.9 cm) Caster	116
FG130600	1305-L2	1/2 cu yd Std & Heavy Duty Tilt Truck Frame (Specify Color)	116
FG130600	1305-L4	Handle for 1/2 cu yd & 1 cu yd Tilt Trucks (Specify Color)	116
FG130600	1306-L1	1/2 cu yd (0.4 m ³) Heavy Duty Tilt Truck Body ONLY	116
FG130600	1306-L3	10" dia (25.4 cm) Wheel	116
FG130641	1305-L4	Handle for 1/2 cu yd & 1 cu yd Tilt Trucks (Specify Color)	117
FG130641	1316-L4	Hitch	117
FG130641	4727-L3	6" dia (15.2 cm) Swivel Caster	117
FG130641	9706-L1	16" Pneumatic Wheel	117
FG131400	1305-L4	Handle for 1/2 cu yd & 1 cu yd Tilt Trucks (Specify Color)	116
FG131400	1014-L3	12" dia. (30.5 cm) Wheel	116
FG131400	1314-L1	1 cu yd (0.8 m ³) Utility & Std Duty Tilt Truck Body ONLY	116
FG131400	1314-L2	1 cu yd (0.8 m ³) Utility Duty Tilt Truck Frame (Specify Color)	116
FG131400	1314-L3	1 cu yd (0.8 m ³) Utility Duty Tilt Truck Caster	116
FG131500	1305-L4	Handle for 1/2 cu yd & 1 cu yd Tilt Trucks (Specify Color)	116
FG131500	1314-L1	1 cu yd (0.8 m ³) Utility & Std Duty Tilt Truck Body ONLY (Specify Color)	116
FG131500	1315-L2	1 cu yd (0.8 m ³) Std & Heavy Duty Tilt Truck Frame	116
FG131500	1315-L3	12" dia (30.5 cm) Wheel	116
FG131500	4402-L1	5" dia (12.7 cm) Swivel Caster	116
FG131542	1305-L4	Handle for 1/2 cu yd & 1 cu yd Tilt Trucks (Specify Color)	117
FG131600	1305-L4	Handle for 1/2 cu yd & 1 cu yd Tilt Trucks (Specify Color)	116
FG131600	1315-L2	1 cu yd (0.8 m ³) Std & Heavy Duty Tilt Truck Frame (Specify Color)	116
FG131600	1316-L1	1 cu yd (0.8 m ³) Heavy Duty Tilt Truck Body ONLY	116
FG131600	1316-L2	5" dia (12.7 cm) Swivel Caster	116
FG131600	1316-L3	12" dia (30.5 cm) Wheel	116
FG131641	4727-L3	6" dia (15.2 cm) Swivel Caster	117
FG131641	1305-L4	Handle for 1/2 cu yd & 1 cu yd Tilt Trucks (Specify Color)	117
FG131641	1316-L4	Hitch Kit	117
FG131641	9706-L1	16" Pneumatic Wheel	117
FG16100111	9400-L1	Spigot Assembly	252
FG16830111	9400-L1	Spigot Assembly	252
FG16850111	9400-L1	Spigot Assembly	252
FG252300	2523-L1	Stepstool Caster	183

Fits	Part Number	Description	Page #
FG252300	2523-L2	Top Pad	183
FG252300	2523-L3	Step Pad	183
FG253100	2531-L1	Lobby Pro® Dust Pan	180
FG253100	2531-L4	Lobby Pro® Dust Pan Wheel	180
FG253100	2532-L2	Lobby Pro® Dust Pan Handle	180
FG253104	2531-L1	Lobby Pro® Dust Pan	180
FG253104	2531-L4	Lobby Pro® Dust Pan Wheel	180
FG253104	2532-L2	Lobby Pro® Dust Pan Handle	180
FG253200	2532-L1	Lobby Pro® Dust Pan Cover	180
FG253200	2532-L2	Lobby Pro® Dust Pan Handle	180
FG253200	2532-L3	Lobby Pro® Dust Pan	180
FG253300	2532-L3	Lobby Pro® Dust Pan	180
FG256W000	2646-L1	O-Ring for Glutton® Hold Down Base	46
FG256W000	2646-L2	Anchor w/O-Ring for Glutton® Hold Down Base	46
FG256X000	256N-L1	Door ONLY for Glutton® Top (Specify Color, Top = 2 doors)	46
FG257088	2570-L4	Replacement Greenskeeper® Receptacle (Specify Color)	54
2583	2580-L1	Smoking Urn Tray Liner	-
2583	2583-L1	Smoking Urn Top	-
FG2585	2586-L1	Metal Liner for Smoking Urn	55
FG2586	2586-L1	Metal Liner for Smoking Urn	55
FG262400	2624-L1	20 U.S. gal (75.7 L) BRUTE™ Container w/drain holes for Greenskeeper®	242
FG262400	2624-L2	20 U.S. gal (75.7 L) BRUTE™ Container w/spigot hole for Greenskeeper®	242
FG262400	2624-L3	Spigot Kit for Greenskeeper®	242
FG263600	2624-L3	Spigot Kit for Greenskeeper®	242
FG263600	2636-L1	32 U.S.gal (121.1 L) BRUTE™ Container w/drain holes for Greenskeeper®	242
FG263600	2636-L2	32 U.S.gal (121.1 L) BRUTE™ Container w/spigot hole for Greenskeeper®	242
FG264043	2651-L2	3" dia (7.6 cm) Caster	11
FG264360	2643-L1	Soft Grip Handle	9
FG264600	1011-L2	4" dia. (10.2 cm) Non-Marking Plate Caster	11, 22, 83
FG264600	6173-L9	Wheel & Axle Parts	11, 22, 83
FG265000	2650-L1	3" dia (7.6 cm) Swivel Plate Caster	11
FG265100	2651-61	Hitch	11, 22, 83
FG265100	2651-L2	3" dia. (7.6 cm) Caster	11, 22, 83
FG265103	2651-L1	Hitch	11, 22, 83
FG265103	2651-L2	3" dia. (7.6 cm) Caster	11, 22, 83
FG266400	2664-L1	Door (Set) for the Untouchable® Swing Top (Specify Color)	18
FG267200	2779-L1	Door for Untouchable® Swing Top (Specify Color)	18
FG289000	2890-L2	Pint Insert for Condiment Dispenser (6)	251
FG289100	2891-L2	Quart Insert for Condiment Dispenser (3)	251
FG331500	3315-L1	Bracket Kit	246
FG331500	3315-L2	Extrusion Kit	246
FG331500	3315-L3	Cutting Board for Max System™ Prep Cart	246
FG331500	3317-L1	Max System™ Caster & Hardware Kit (Specify Color)	246
FG331600	3315-L1	Bracket Kit	246
FG331600	3316-L1	Extrusion Kit	246
FG331600	3316-L2	Cutting Board for Max System™ Prep Cart	246
FG331600	3317-L1	Max System™ Caster & Hardware Kit (Specify Color)	246
FG331700	3315-L1	Bracket Kit	246
FG331700	3315-L2	Extrusion Kit	246
FG331700	3317-L1	Max System™ Caster & Hardware Kit (Specify Color)	246
FG331700	3317-L2	Spanner Kit	246
FG331900	3315-L1	Bracket Kit	246
FG331900	3316-L1	Extrusion Kit	246
FG331900	3317-L1	Max System™ Caster & Hardware Kit (Specify Color)	246
FG331900	3319-L2	Spanner Kit	246
FG332000	3315-L1	Bracket Kit	246
FG332000	3317-L1	Max System™ Caster & Hardware Kit (Specify Color)	246
FG332000	3320-L1	Extrusion Kit	246
FG332000	3320-L2	Spanner Kit	246
FG332400	3315-L1	Bracket Kit	246
FG332400	3317-L1	Max System™ Caster & Hardware Kit (Specify Color)	246
FG332400	3324-L1	Extrusion Kit	246
FG332400	3324-L2	Spanner Kit	246
FG335888	3424-L6	4" dia (10.2 cm) Swivel Caster	108, 111
FG335800	3358-L1	3 U.S. gal (11.4 L) Tank w/threaded adapter & wing nut for Beverage Dispenser (Specify Color)	252
FG335800	3358-L5	Label /Spigot Kit for 3 & 5 U.S. gal (11.4 & 18.9 L) Beverage Dispenser	252
FG335800	3358-L6	Spigot for 3 & 5 U.S. gal (11.4 & 18.9 L) Beverage Dispenser	252
FG335800	3358-L7	Labels (1 Iced Tea & 1 Lemonade) for Beverage Dispenser	252
FG335800	3358-L8	Iced Coffee Label for Beverage Dispenser	252
FG335800	3358-L9	Lid for Beverage Dispenser	252
FG335800	3358-M1	Tray for Beverage Dispenser	252
FG335800	3358-M2	Base Assembly (Base w/tray slide) for Beverage Dispenser	252
FG335900	3358-L5	Label /Spigot Kit for 3 & 5 U.S. gal (11.4 & 18.9 L) Beverage Dispenser	252
FG335900	3358-L6	Spigot for 3 & 5 U.S. gal (11.4 & 18.9 L) Beverage Dispenser	252
FG335900	3358-L7	Labels (1 Iced Tea & 1 Lemonade) for Beverage Dispenser	252
FG335900	3358-L8	Iced Coffee Label for Beverage Dispenser	252
FG335900	3358-L9	Lid for Beverage Dispenser	252
FG335900	3358-M1	Tray for Beverage Dispenser	252
FG335900	3358-M2	Base Assembly (Base w/tray slide) for Beverage Dispenser	252
FG335900	3359-L1	5 U.S. gal (18.9 L) Tank w/threaded Adapter & Wing Nut for Beverage Dispenser	252
FG342100	3421-L1	Top Shelf for Utility Cart (Specify Color)	108, 111
FG342100	3421-L2	Middle Shelf for Utility Cart (Specify Color)	108, 111
FG342100	3421-L3	Bottom Shelf for Utility Cart (Specify Color)	108, 111
FG342100	3421-L4	Handle for Utility Cart (Specify Color)	108, 111
FG342100	3421-L5	End Panel for Utility Cart (Specify Color)	108, 111
FG342100	3421-L6	3" dia (7.6 cm) Caster Kit (4 casters)	108, 111
FG342488	3421-L1	Top Shelf for Utility Cart (Specify Color)	108, 111, 248
FG342488	3421-L2	Middle Shelf for Utility Cart (Specify Color)	108, 111, 248
FG342488	3424-L6	4" dia (10.2 cm) Swivel Caster	108, 111, 248
FG342488	3421-L3	Bottom Shelf for Utility Cart (Specify Color)	108, 111, 248
FG342488	3421-L4	Handle for Utility Cart (Specify Color)	108, 111, 248
FG342488	3424-M2	Aluminum Extrusion for Utility Cart (8 Uprights)	108, 111, 248



Fits	Part Number	Description	Page #
FG345700	3421-L1	Top Shelf for Utility Cart (Specify Color)	108, 111
FG345700	3421-L2	Middle Shelf for Utility Cart (Specify Color)	108, 111
FG345700	3421-L3	Bottom Shelf for Utility Cart (Specify Color)	108, 111
FG345700	3421-L4	Handle for Utility Cart (Specify Color)	108, 111
FG345700	3424-L6	4" dia (10.2 cm) Swivel Caster	108, 111
FG353000	3530-L1	3" dia (7.6 cm) Caster	11, 22, 83, 222, 224
FG355188	3551-L1	Slim Jim™ Trolley Caster	15
FG355188	3551-L2	Slim Jim™ Trolley Latch/Kick Plate	15
FG355300	7570-L2	3" dia (7.6 cm) Caster	15, 25
FG360088	3600-L1	Body for Ingredient Mobile Bin	230
FG360088	3600-L4	3" dia (7.6 cm) Swivel Caster for Ingredient Mobile Bin	230
FG360088	3600-L5	3" dia (7.6 cm) Rigid Caster for Ingredient Mobile Bin	230
FG360100	3600-L3	Accessory Kit Labels & Instruction Sheet for Ingredient Mobile Bin	230
FG360100	3600-L4	3" dia (7.6 cm) Swivel Caster for Ingredient Mobile Bin	230
FG360100	3600-L5	3" dia (7.6 cm) Rigid Caster for Ingredient Mobile Bin	230
FG360100	3601-L1	Body for Ingredient Mobile Bin	230
FG360100	3601-L2	Front Lid/Back Lid for Ingredient Mobile Bin	230
FG360288	3600-L4	3" dia (7.6 cm) Swivel Caster for Ingredient Mobile Bin	230
FG360288	3600-L5	3" dia (7.6 cm) Rigid Caster for Ingredient Mobile Bin	230
FG360288	3602-L1	Body for Ingredient Mobile Bin	230
FG360388	3600-L4	3" dia (7.6 cm) Swivel Caster for Ingredient Mobile Bin	230
FG360388	3600-L5	3" dia (7.6 cm) Rigid Caster for Ingredient Mobile Bin	230
FG360388	3603-L1	Body for Ingredient Mobile Bin	230
FG396300	3963-L1	Tray Top Kit for Plaza® Container	46
FG396300	3964-L2	Molded Polyliner Holding Kit for Plaza® Container	46
FG396300	3964-L3	Latch Kit for Plaza® Container	46
FG396300	3964-L4	Refuse Door Replacement Kit for Plaza® Container (Specify Color)	46
FG396300	3964-L5	Hardware Kit for Plaza® Container	46
FG396300	3964-L6	Lock & Key (Optional)	46
FG396400	3964-L2	Molded Polyliner Holding Kit for Plaza® Container	46
FG396400	3964-L3	Latch Kit for Plaza® Container	46
FG396400	3964-L4	Refuse Door Replacement Kit for Plaza® Container (Specify Color)	46
FG396400	3964-L5	Hardware Kit for Plaza® Container	46
FG396400	3964-L6	Lock & Key (Optional)	46
FG396500	3964-L2	Molded Polyliner Holding Kit for Plaza® Container	46
FG396500	3964-L3	Latch Kit for Plaza® Container	46
FG396500	3964-L4	Refuse Door Replacement Kit for Plaza® Container (Specify Color)	46
FG396500	3964-L5	Hardware Kit for Plaza® Container	46
FG396500	3964-L6	Lock & Key (Optional)	46
FG396500	3965-L1	Ashtray Kit for Plaza® Container	46
FG396600	3961-L1	Ash/Trash Top for 20 U.S. gal (75.7 L) Landmark™ Series Container (Specify Color)	41
FG396600	3961-L2	Base for 20 U.S. gal (75.7 L) Landmark™ Series Container (Specify Color)	41
FG396600	3961-L3	Sand Pan Insert w/Wing Nut for 20 U.S. gal (75.7 L) Landmark™ Series Container	41
FG396600	3962-L2	Stationary Collar for 20 U.S. gal (75.7 L) Landmark™ Series Container (Specify Color)	41
FG396600	3970-L1	Deco Leg 35 U.S. gal (132.5 L)	41
FG396600	3970-L2	Steel Upright 35 U.S. gal (132.5 L)	41
FG396600	3970-L5	Deco Leg 35 U.S. gal (132.5 L)	41
FG396700	3961-L2	Base for 20 U.S. gal (75.7 L) Landmark™ Series Container (Specify Color)	41
FG396700	3962-L1	Funnel Top/Stationary Collar for 20 U.S. gal (75.7 L) Landmark™ Series Container	41
FG396700	3962-L3	Piano Hinge for 20 U.S. gal (75.7 L) Landmark™ Series Container	41
FG396700	3970-L5	Deco Leg 35 U.S. gal (132.5 L)	41
FG396700	3975-L8	Restraint Strap w/Hardware for Landmark™ Series Container	41
FG396700	3975-L9	Hinge w/Hardware for Landmark™ Series Container	41
FG396800	3964-L6	Lock & Key (Optional)	82
FG396873	3968-L1	Plaza® "Bottle/Can" Recycling Insert (Specify Color)	82
FG396900	3964-L6	Lock & Key (Optional)	82
FG396973	3969-L1	Plaza® "Paper" Recycling Insert (Specify Color)	82
FG397000	3970-L1	Deco Leg 35 U.S. gal (132.5 L)	41
FG397000	3970-L2	Steel Upright 35 U.S. gal (132.5 L)	41
FG397000	3970-L5	Deco Leg 35 U.S. gal (132.5 L)	41
FG397000	3975-L1	Dome Top for Landmark™ Series Container (Specify Color)	41
FG397000	3975-L2	Base for 35 U.S. gal (132.5 L) & 50 U.S. gal (189.3 L) Landmark™ Series Container (Specify Color)	41
FG397000	3975-L3	Stationary/Moving Collar for Landmark™ Series Container (Specify Color)	41
FG397000	3975-L8	Restraint Strap w/Hardware for Landmark™ Series Container	41
FG397000	3975-L9	Hinge w/Hardware for Landmark™ Series Container	41
FG397000	3972-L2	Hardware Kit for Landmark™ Series Container	41
FG397001	3970-L1	Deco Leg 35 U.S. gal (132.5 L)	41
FG397001	3970-L2	Steel Upright 35 U.S. gal (132.5 L)	41
FG397001	3975-L2	Base for 35 U.S. gal (132.5 L) & 50 U.S. gal (189.3 L) Landmark™ Series Container (Specify Color)	41
FG397001	3975-L8	Restraint Strap w/Hardware for Landmark™ Series Container	41
FG397001	3975-L9	Hinge w/Hardware for Landmark™ Series Container	41
FG397001	3970-L5	Deco Leg 35 U.S. gal (132.5 L)	41
FG397001	3972-L2	Hardware Kit for Landmark™ Series Container	41
FG397001	3975-L1	Dome Top for Landmark™ Series Container (Specify Color)	41
FG397001	3975-L2	Base for 35 U.S. gal (132.5 L) & 50 U.S. gal (189.3 L) Landmark™ Series Container (Specify Color)	41
FG397088	3970-L1	Deco Leg 35 U.S. gal (132.5 L)	41
FG397088	3975-L8	Restraint Strap w/Hardware for Landmark™ Series Container	41
FG397088	3975-L9	Hinge w/Hardware for Landmark™ Series Container	41
FG397088	3970-L5	Deco Leg 35 U.S. gal (132.5 L)	41
FG397088	3972-L2	Hardware Kit for Landmark™ Series Container	41
FG397088	3975-L1	Dome Top for Landmark™ Series Container (Specify Color)	41
FG397088	3975-L2	Base for 35 U.S. gal (132.5 L) & 50 U.S. gal (189.3 L) Landmark™ Series Container (Specify Color)	41
FG397088	3970-L4	Lock w/Key	41
FG397088	3970-L2	Steel Upright 35 U.S. gal (132.5 L)	41

Fits	Part Number	Description	Page #
FG397088	3975-L4	Stationary/Moving Collar	41
3970-89	3975-L4	Stationary/Moving Collar	—
3970-89	3975-M4	Polyliner Retainer Strap	—
3970-89	3975-M4	Polyliner Retainer Strap	—
FG397100	3970-L1	Deco Leg 35 U.S. gal (132.5 L)	41
FG397100	3970-L2	Steel Upright 35 U.S. gal (132.5 L)	41
FG397100	3970-L5	Deco Leg 35 U.S. gal (132.5 L)	41
FG397100	3972-L2	Hardware Kit for Landmark™ Series Container	41
FG397100	3975-L2	Base for 35 U.S. gal (132.5 L) & 50 U.S. gal (189.3 L) Landmark™ Series Container (Specify Color)	41
FG397100	3975-L5	Stationary Collar w/o Hinge for Landmark™ Series Container (Specify Color)	41
FG397100	3976-L1	Ash/Trash Top for 35 U.S. gal (132.5 L) & 50 U.S. gal (189.3 L) Landmark™ Series Container (Specify Color)	41
FG397100	3976-L2	Sand Pan Insert w/Wing Nut for 35 U.S. gal (132.5 L) & 50 U.S. gal (189.3 L) Landmark™ Series Container	41
FG397200	3970-L5	Deco Leg 35 U.S. gal (132.5 L)	41
FG397200	3972-L1	Funnel Top/Stationary Collar for 35 U.S. gal (132.5 L) & 50 U.S. gal (189.3 L) Landmark™ Series Container (Specify Color)	41
FG397200	3972-L2	Hardware Kit for Landmark™ Series Containers	41
FG397200	3975-L2	Base for 35 U.S. gal (132.5 L) & 50 U.S. gal (189.3 L) Landmark™ Series Container (Specify Color)	41
FG397200	3975-L8	Restraint Strap w/Hardware for Landmark™ Series Container	41
FG397200	3975-L9	Hinge w/Hardware for Landmark™ Series Container	41
FG397500	3972-L2	Hardware Kit for Landmark™ Series Container	41, 48
FG397500	3975-L1	Dome Top for Landmark™ Series Container (Specify Color)	41, 48
FG397500	3975-L2	Base for 35 U.S. gal (132.5 L) & 50 U.S. gal (189.3 L) Landmark™ Series Container (Specify Color)	41, 48
FG397500	3975-L3	Stationary/Moving Collar for Landmark™ Container (Specify Color)	41, 48
FG397500	3975-L6	Deco Leg for 50 U.S. gal (189.3 L) Landmark™ Series Container (Specify Color)	41, 48
FG397500	3975-L7	Steel Upright for 50 U.S. gal (189.3 L) Landmark™ Series Container	41, 48
FG397500	3975-L8	Restraint Strap w/Hardware for Landmark™ Series Container	41, 48
FG397500	3975-L9	Hinge w/Hardware for Landmark™ Series Container	41, 48
FG397501	3975-L6	Deco Leg for 50 U.S. gal (189.3 L) Landmark™ Series Container (Specify Color)	41, 48
FG397501	3975-L7	Steel Upright for 50 U.S. gal (189.3 L) Landmark™ Series Container	41, 48
FG397501	3975-L8	Restraint Strap w/Hardware for Landmark™ Series Container	41, 48
FG397501	3975-L9	Hinge w/Hardware for Landmark™ Series Container	41, 48
FG397501	3975-L3	Stationary/Moving Collar for Landmark™ Container (Specify Color)	41, 48
FG397501	3975-M2	Dome Top w/Hole & Hardware for Landmark™ Container (Specify Color)	41, 48
FG397501	3975-M3	Ashtray for Landmark™ Dome Top Container	41, 48
FG397501	3975-L2	Base for 35 U.S. gal (132.5 L) & 50 U.S. gal (189.3 L) Landmark™ Series Container (Specify Color)	41, 48
FG397501	3972-L2	Hardware Kit for Landmark™ Series Container	41, 48
FG397589	3975-L4	Stationary/Moving Collar	48
FG397589	3975-M4	Polyliner Retainer Strap	48
FG402000	4020-L1	20 U.S. gal (75.7 L) Replacement Liner	32
FG402000	4020-L2	Funnel Top Kit	32
FG402000	4020-L3	Replacement Feet (4)	32
FG402100	4020-L3	Replacement Feet (4)	32
FG402100	4021-L1	32 U.S. gal (121.1 L) Replacement Liner	32
FG402100	4021-L2	Funnel Top Kit	32
FG409100	3424-L6	4" dia (10.2 cm) Swivel Caster	109, 111, 249
FG409100	4091-L1	Top Shelf (Specify Color)	109, 111, 249
FG409100	4091-L2	Middle Shelf (Specify Color)	109, 111, 249
FG409100	4091-L3	Bottom Shelf (Specify Color)	109, 111, 249
FG409100	4091-L5	Upright	109, 111, 249
FG409100	4091-L6	Handle Kit (Specify Color)	109, 111, 249
FG409200	3424-L6	4" dia (10.2 cm) Swivel Caster	109, 111
FG409200	4091-L1	Top Shelf (Specify Color)	109, 111
FG409200	4091-L2	Middle Shelf (Specify Color)	109, 111
FG409200	4091-L3	Bottom Shelf (Specify Color)	109, 111
FG409200	4091-L5	Upright	109, 111
FG409200	4091-L6	Handle Kit (Specify Color)	109, 111
FG409200	4092-L1	Side Panel Kit, (4) Panels	109, 111
FG409300	3424-L6	4" dia (10.2 cm) Swivel Caster	109, 111, 249
FG409300	4091-L1	Top Shelf (Specify Color)	109, 111, 249
FG409300	4091-L2	Middle Shelf (Specify Color)	109, 111, 249
FG409300	4091-L3	Bottom Shelf (Specify Color)	109, 111, 249
FG409300	4091-L5	Upright	109, 111, 249
FG409300	4091-L6	Handle Kit (Specify Color)	109, 111, 249
FG409300	4093-L1	Panel Kit (I Back & 2 Side Panels) (Specify Color)	109, 111, 249
FG409400	3424-L6	4" dia (10.2 cm) Swivel Caster	111
FG409400	4091-L1	Top Shelf (Specify Color)	111
FG409400	4091-L2	Middle Shelf (Specify Color)	111
FG409400	4091-L5	Upright	111
FG409400	4091-L6	Handle Kit (Specify Color)	111
FG409400	4092-L1	Side Panel Kit, (4) Panels	111
FG409400	4093-L1	Panel Kit (I Back & 2 Side Panels) (Specify Color)	111
FG409400	4094-L1	Door Kit w/Lock (Specify Color)	111
FG409400	4091-L3	Bottom Shelf (Specify Color)	111
FG409400	4094-L4	Drawer (Specify Color)	111
FG409500	3424-L6	4" dia (10.2 cm) Swivel Caster	109, 111
FG409500	4091-L1	Top Shelf (Specify Color)	109, 111
FG409500	4091-L2	Middle Shelf (Specify Color)	109, 111
FG409500	4091-L3	Bottom Shelf (Specify Color)	109, 111
FG409500	4091-L5	Upright	109, 111
FG409500	4091-L6	Handle Kit (Specify Color)	109, 111
FG409500	4093-L1	Panel Kit (I Back & 2 Side Panels) (Specify Color)	109, 111
FG409500	4094-L1	Door Kit w/Lock (Specify Color)	109, 111
FG409600	3424-L6	4" dia (10.2 cm) Swivel Caster	109, 111
FG409600	4091-L1	Top Shelf (Specify Color)	109, 111
FG409600	4091-L2	Middle Shelf (Specify Color)	109, 111
FG409600	4091-L3	Bottom Shelf (Specify Color)	109, 111
FG409600	4091-L5	Upright	109, 111

* 7 Week Lead Time

Fits	Part Number	Description	Page #
FG409600	4091-L6	Handle Kit (Specify Color)	109, 111
FG440100	4501-L1	5" dia (12.7 cm) Rigid Caster	100, 250
FG430000	4300-L8	3 N 1 Caster Kit	106
FG430000	4501-L1	5" dia (12.7 cm) Fixed Caster	106
FG430000	4501-L2	5" dia (12.7 cm) Swivel Caster	106
FG430000	6180-L2	Swivel Caster w/ Brake	106
FG440100	4501-L2	5" dia (12.7 cm) Swivel Caster	100, 250
FG440186	4401-L1	Wheel Kit	245
FG440300	4300-L2	Bolt Kit	92, 250
FG440300	4402-L1	5" dia (12.7 cm) Swivel Caster	92, 250
FG440300	4402-L2	5" dia (12.7 cm) Rigid Caster	92, 250
FG440300	7907-L1	24" (61 cm) Cross Bar Handle	92, 250
FG440300	7912-L2	Adapter Block	92, 250
FG440600	4300-L2	Bolt Kit	92
FG440600	7907-L1	24" (61 cm) Cross Bar Handle	92
FG440600	7912-L2	Adapter Block	92
FG440600	7931-L2	6" dia (15.2 cm) Swivel Caster	92
FG440600	7931-L3	6" dia (15.2 cm) Rigid Caster	92
FG443600	4300-L1	Lag Screws (4)	92, 250
FG443600	4300-L2	Bolt Kit	92, 250
FG443600	7907-L1	24" (61 cm) Cross Bar Handle	92, 250
FG443600	7912-L2	Adapter Block	92, 250
FG443600	7931-L2	6" dia (15.2 cm) Swivel Caster	92, 250
FG443600	7931-L3	6" dia (15.2 cm) Rigid Caster	92, 250
FG443610	4300-L2	Bolt Kit	92
FG443610	7901-L1	24" w x 48" l (61 cm x 121.9 cm) Deck w/Adapters	92
FG443610	7907-L1	24" (61 cm) Cross Bar Handle	92
FG443610	4402-L3	8" dia (20.3 cm) Pneumatic Swivel Caster	92
FG443610	4402-L4	8" dia (20.3 cm) Pneumatic Rigid Caster	92
FG444100	4300-L1	Lag Screws (4)	92
FG444100	4300-L2	Bolt Kit	92
FG444100	7907-L1	24" (61 cm) Cross Bar Handle	92
FG444100	7912-L2	Adapter Block	92
FG444100	7932-L2	8" dia (20.3 cm) Swivel Caster	92
FG444100	7932-L3	8" dia (20.3 cm) Rigid Caster	92
FG446600	4300-L2	Bolt Kit	92
FG446600	4471-L1	60" l x 30" w - One Handle Corner Caster Placement	92
FG446600	7902-L1	30" w x 60" l (76.2 cm x 152.4 cm) Deck w/Adapters	92
FG446600	7909-L1	30" (76.2 cm) Cross Bar Handle	92
FG446600	7931-L2	6" dia (15.2 cm) Swivel Caster	92
FG446600	7931-L3	6" dia (15.2 cm) Rigid Caster	92
FG446600	7912-L2	Adapter Block	92
FG446610	4300-L2	Bolt Kit	92
FG446610	4402-L3	8" dia (20.3 cm) Pneumatic Swivel Caster	92
FG446610	4402-L4	8" dia (20.3 cm) Pneumatic Rigid Caster	92
FG446610	7912-L2	Adapter Block	92
FG446610	7902-L1	30" w x 60" l (76.2 cm x 152.4 cm) Deck w/Adapters	92
FG446610	7909-L1	30" (76.2 cm) Cross Bar Handle	92
FG447100	4300-L2	Bolt Kit	92
FG447100	4471-L1	60" l x 30" w - One Handle Corner Caster Placement	92
FG447100	7909-L1	30" (76.2 cm) Cross Bar Handle	92
FG447100	7912-L2	Adapter Block	92
FG447100	7902-L1	30" w x 60" l (76.2 cm x 152.4 cm) Deck w/Adapters	92
FG447100	7932-L2	8" dia (20.3 cm) Swivel Caster	92
FG447100	7932-L3	8" dia (20.3 cm) Rigid Caster	92
FG450088	4501-L1	5" dia (12.7 cm) Rigid Caster	104, 111, 249
FG450088	4501-L2	5" dia (12.7 cm) Swivel Caster	104, 111, 249
FG450088	4510-L1	Universal Leg (Specify Color)	104, 111, 249
FG450088	4510-L3	Hardware Kit	104, 111, 249
FG450500	4501-L1	5" dia (12.7 cm) Rigid Caster	105, 249
FG450500	4501-L2	5" dia (12.7 cm) Swivel Caster	105, 249
FG450500	4505-L1	Top Shelf (Specify Color)	105, 249
FG450500	4505-L2	Bottom Shelf (Specify Color)	105, 249
FG450500	4505-L3	Caster Kit	105, 249
FG450500	4505-L5	Universal Leg (Specify Color)	105, 249
FG451288	4510-L5	Small Back Panel	101, 111
FG451288	4512-L3	Small Left Door	101, 111
FG451288	4512-L4	Small Right Door	101, 111
FG451288	4512-L6	Door Lock and Hardware Kit	101, 111
FG451288	4512-L7	Back Panel Bracket	101, 111
FG451288	4513-L1	Handle	101, 111
FG451288	4532-L1	5" dia (12.7 cm) Rigid Caster	101, 111
FG451288	4532-L2	5" dia (12.7 cm) Swivel Caster w/Lock	101, 111
FG451288	4532-L7	Caster Kit	101, 111
FG451288	4512-L5	Top and Bottom Hinge Kit	101, 111
FG451288	9T28-L3	10' Electrical Power Strip	101, 111
FG451388	4510-L5	Small Back Panel	101, 111
FG451388	4511-L1	Large Drawer Front w/o Lock Hole	101, 111
FG451388	4513	14" Drawer Slide (Full Ext.)	101, 111
FG451388	4511-L4	Large Steel Drawer	101, 111
FG451388	4512-L7	Back Panel Bracket	101, 111
FG451388	4513-L1	Handle	101, 111
FG451388	4513-L2	Four Drawer Hardware Kit	101, 111
FG451388	4532-L1	5" dia (12.7 cm) Rigid Caster	101, 111
FG451388	4532-L2	5" dia (12.7 cm) Swivel Caster w/Lock	101, 111
FG451388	9T28-L3	10' Electrical Power Strip	101, 111
FG452010	4510-L1	Universal Leg (Specify Color)	104, 111
FG452088	4501-L1	5" dia (12.7 cm) Fixed Caster	104, 111, 249
FG452088	4501-L2	5" dia (12.7 cm) Swivel Caster	104, 111, 249
FG452088	4510-L3	Hardware Kit	104, 111, 249
FG452088	4510-L1	Universal Leg (Specify Color)	104, 111, 249
FG452088	4501-L1	5" dia (12.7 cm) Rigid Caster	104, 111, 249
FG452500	4501-L1	5" dia (12.7 cm) Rigid Caster	105, 249
FG452500	4501-L2	5" dia (12.7 cm) Swivel Caster	105, 249
FG452500	4505-L3	Caster Kit	105, 249
FG452500	4505-L5	Universal Leg (Specify Color)	105, 249
FG452500	4525-L1	Top Shelf (Specify Color)	105, 249
FG452500	4525-L2	Bottom Shelf (Specify Color)	105, 249
FG453288	4512-L5	Top and Bottom Hinge Kit	101, 111
FG453288	4512-L6	Door Lock and Hardware Kit	101, 111

Fits	Part Number	Description	Page #
FG453288	4512-L7	Back Panel Bracket	101, 111
FG453288	4530-L1	Bottom Shelf w/Slots	101, 111
FG453288	4530-L2	Medium Back Panel	101, 111
FG453288	4532-L1	5" dia (12.7 cm) Rigid Caster	101, 111
FG453288	4532-L2	5" dia (12.7 cm) Swivel Caster w/Lock	101, 111
FG453288	4532-L3	Handle	101, 111
FG453288	4532-L4	Left Door	101, 111
FG453288	4532-L5	Right Door	101, 111
FG453288	4532-L6	Adjustable Shelf	101, 111
FG453288	4532-L7	Caster Kit	101, 111
FG453288	9T28-L3	10' Electrical Power Strip	101, 111
FG453388	4512-L5	Top and Bottom Hinge Kit	101, 111
FG453388	4512-L6	Door Lock and Hardware Kit	101, 111
FG453388	4512-L7	Back Panel Bracket	101, 111
FG453388	4513-L2	Four Drawer Hardware Kit	101, 111
FG453388	4530-L1	Bottom Shelf w/Slots	101, 111
FG453388	4530-L2	Medium Back Panel	101, 111
FG453388	4532-L1	5" dia (12.7 cm) Rigid Caster	101, 111
FG453388	4532-L2	5" dia (12.7 cm) Swivel Caster w/Lock	101, 111
FG453388	4532-L3	Handle	101, 111
FG453388	4532-L5	Right Door	101, 111
FG453388	4532-L6	Adjustable Shelf	101, 111
FG453388	4532-L7	Caster Kit	101, 111
FG453388	4533-L1	Small Drawer Front	101, 111
FG453388	4533-L2	22" Drawer Slide	101, 111
FG453388	4533-L3	Metal Drawer	101, 111
FG453388	9T28-L3	10' Electrical Power Strip	101, 111
FG453588	4510-L1	Universal Leg (Specify Color)	101
FG453588	4511-L2	Large Drawer Front w/ Lock Hole	101
FG453588	4513	14" Drawer Slide	101
FG453588	4511-L4	Large Steel Drawer	101
FG453588	4511-L5	Single Drawer Hardware Kit	101
FG453588	4532-L2	5" dia (12.7 cm) Swivel Caster w/Lock	101
FG453588	4532-L3	Handle	101
FG453588	4532-L7	Caster Kit	101
FG453588	4535-L1	Hardware Kit	101
FG453588	4535-L2	Hardware Kit for Brackets	101
FG453588	9T28-L3	10' Electrical Power Strip	101
FG453588	4532-L1	5" dia (12.7 cm) Caster	101
FG454610	4510-L1	Universal Leg (Specify Color)	104, 111
FG454600	4510-L1	Universal Leg (Specify Color)	104, 111
FG454600	4510-L3	Hardware Kit	104, 111
FG454600	4532-L1	5" dia (12.7 cm) Rigid Caster	104, 111
FG454600	4546-L1	5" dia (12.7 cm) Swivel Caster	104, 111
FG454888	4511-L1	Large Drawer Front w/o Lock Hole	101, 111
FG454888	4513	14" Drawer Slide (Full Ext.)	101, 111
FG454888	4511-L4	Large Steel Drawer	101, 111
FG454888	4512-L5	Top and Bottom Hinge Kit	101, 111
FG454888	4512-L6	Door Lock and Hardware Kit	101, 111
FG454888	4512-L7	Back Panel Bracket	101, 111
FG454888	4513-L2	Four Drawer Hardware Kit	101, 111
FG454888	4532-L1	5" dia (12.7 cm) Rigid Caster	101, 111
FG454888	4532-L2	5" dia (12.7 cm) Swivel Caster w/Lock	101, 111
FG454888	4532-L3	Handle	101, 111
FG454888	4532-L5	Right Door	101, 111
FG454888	4532-L6	Adjustable Shelf	101, 111
FG454888	4532-L7	Caster Kit	101, 111
FG454888	4548-L1	Bottom Shelf w/Slots	101, 111
FG454888	4548-L2	Large Back Panel	101, 111
FG454888	9T28-L3	10' Electrical Power Strip	101, 111
FG459000	9T28-L3	10' Electrical Power Strip	105, 111
FG459100	4535-L2	Hardware Kit for Brackets	111
FG459300	4511-L2	Large Drawer Front w/ Lock Hole	111
FG459300	4513	14" Drawer Slide (Full Ext.)	111
FG459300	4511-L4	Large Steel Drawer	111
FG459300	4511-L5	Single Drawer Hardware Kit	111
FG460800	4608-L1	8 cu ft (.2 m ³) Body w/Bolts (Specify Color)	119
FG460800	4608-L2	8 cu ft (.2 m ³) Base	119
FG460800	4608-L3	4" dia (10.2 cm) Swivel Caster	119
FG460800	4608-L4	4" dia (10.2 cm) Rigid Caster	119
FG461100	4611-L1	14 cu ft (.4 m ³) Spring Platform & Kit	119
FG461100	4614-L2	14 cu ft (.4 m ³) Base	119
FG461100	4614-L3	5" dia (12.7 cm) Swivel Caster	119
FG461100	4614-L4	5" dia (12.7 cm) Rigid Caster	119
FG461200	4608-L3	4" dia (10.2 cm) Rigid Caster	119
FG461200	4608-L4	4" dia (10.2 cm) Swivel Caster	119
FG461200	4612-L1	12 cu ft (.3 m ³) Body w/Bolts (Specify Color)	119
FG461200	4612-L2	12 cu ft (.3 m ³) Base	119
FG461400	4614-L1	14 cu ft (.4 m ³) Body w/Bolts (Specify Color)	119
FG461400	4614-L2	14 cu ft (.4 m ³) Base	119
FG461400	4614-L3	5" dia (12.7 cm) Swivel Caster	119
FG461400	4614-L4	5" dia (12.7 cm) Rigid Caster	119
FG461600	4614-L3	5" dia (12.7 cm) Swivel Caster	119
FG461600	4614-L4	5" dia (12.7 cm) Rigid Caster	119
FG461600	4616-L1	16 cu ft (.5 m ³) Body w/Bolts (Specify Color)	119
FG461600	4616-L2	16 cu ft (.5 m ³) Base	119
FG461800	4614-L3	5" dia (12.7 cm) Swivel Caster	119
FG461800	4614-L4	5" dia (12.7 cm) Rigid Caster	119
FG461800	4618-L1	20 cu ft (.6 m ³) Spring Platform & Kit	119
FG461800	4619-L2	20 cu ft (.6 m ³) Base	119
FG461900	4614-L3	5" dia (12.7 cm) Swivel Caster	119
FG461900	4614-L4	5" dia (12.7 cm) Rigid Caster	119
FG461900	4619-L1	20 cu ft (.6 m ³) Body w/Bolts (Specify Color)	119
FG461900	4619-L2	20 cu ft (.6 m ³) Base	119
FG470800	4708-L2	8 cu ft (.2 m ³) Base	119
FG470800	4708-L3	4" dia (10.2 cm) Swivel Caster	119
FG470800	4708-L4	4" dia (10.2 cm) Rigid Caster	119
FG471200	4708-L4	4" dia (10.2 cm) Rigid Caster	119
FG471200	4712-L2	12 cu ft (.3 m ³) Base	119
FG471600	4614-L3	5" dia (12.7 cm) Swivel Caster	119
FG471600	4614-L4	5" dia (12.7 cm) Rigid Caster	119
FG471600	4716-L2	16 cu ft (.5 m ³) Base	119

Fits	Part Number	Description	Page #	Fits	Part Number	Description	Page #
FG472000	4614-L3	5" dia (12.7 cm) Swivel Caster	119	FG619100	6193	Vinyl Replacement Bag with Zippered Side Opening	131
FG472000	4614-L4	5" dia (12.7 cm) Rigid Caster	119	FG619100	9194-M1	8" Ballbearing Wheel Kit	131
FG472000	4720-L2	20 cu ft (.6 m ³) Base	119	FG619100	9194-M2	Vacuum	131
FG472700	4727-L1	5" dia (12.7 cm) Swivel Caster	119	FG619200	6173-M1	Polyliner Holder	131
FG472741	4727-L2	6" dia (15.2 cm) Rigid Caster	119	FG619200	6189-L1	Hardware Kit	131
FG472741	4727-L3	6" dia (15.2 cm) Swivel Caster	119	FG619200	6189-L2	Back Panel Kit (Specify Color)	131
FG472741	1316-L4	Hitch Kit (Specify Color)	119	FG619200	6189-L3	Vacuum Cleaner Holder Kit	131
FG614200	2613-L1	Liner w/Bail for Step-on Can	19	FG619200	6189-L4	8" (20.3 cm) Rigid Caster	131
FG614200	2613-L2	Bail ONLY for Step-on Can	19	FG619200	6189-L5	8" (20.3 cm) Swivel Caster	131
FG614200	6142-L2	Pedal/Lifter Kit	19	FG619200	6189-L6	Vinyl Bag	131
FG614300	6143-L1	Lifter	19	FG619200	6190-L1	Bumper Kit	131
FG614300	6143-L2	Lid (Specify Color)	19	FG619200	6191-L1	Lock w/(2) Keys	131
FG614300	6143-L3	Pedal	19	FG619200	6193	Vinyl Replacement Bag with Zippered Side Opening	131
FG614300	6143-L4	Hinge Pin Kit	19	FG619200	9194-M1	8" Ballbearing Wheel Kit	131
FG614400	6143-L2	Lid (Specify Color)	19	FG619200	9194-M2	Vacuum	131
FG614400	6143-L3	Pedal	19	FG619700	6191-L1	Lock w/(2) Keys	131
FG614400	6143-L4	Hinge Pin Kit	19	FG628600	6287-L3	Barrier Tape Adapter Plate	224
FG614400	6144-L1	Lifter	19	FG628700	6287-L1	Replacement Belt Cassette	222, 224
FG614500	6145-L1	Lifter	19	FG628700	6287-L2	Weight Ring for Barricade	222, 224
FG614500	6145-L2	Lid (Specify Color)	19	FG628700	6287-L3	Barrier Tape Adapter Plate	222, 224
FG614500	6145-L3	Pedal	19	FG630000	6146-L2	Quiet Damper and Pin	19
FG614500	6145-L4	Hinge Pins	19	FG630000	6300-L1	Step On Pedal	19
FG614600	6145-L2	Lid (Specify Color)	19	FG738000	7380-L1	Caster 3" dia (7.6)	149
FG614600	6145-L3	Pedal	19	FG738000	7380-L2	18" Handle	149
FG614600	6145-L4	Hinge Pins	19	FG738000	7380-L3	Spring	149
FG614600	6146-L1	Lifter	19	FG757088	7570-L2	3" dia (7.6 cm) Caster	148
FG614687	6146-L2	Quiet Damper & Pin	19	FG757188	7570-L2	3" dia (7.6 cm) Caster	148
FG614687	6146-L3	Lifter Pin & Damper	19	FG757588	7575-L8	Gear Pack/P Plates (Set of 2)	148
FG614687	6146-L4	Step On Pedal	19	FG757588	7575-M2	Spring	148
FG614700	6146-L2	Quiet Damper & Pin	19	FG757688	7575-L5	Handle	146
FG614700	6147-L1	Metal Bag Retaining Straps	19	FG757688	7575-L8	Gear Pack/P Plates (Set of 2)	146
FG614700	6146-L4	Step On Pedal	19	FG757688	7575-M2	Spring	146
FG614700	6147-L2	Damper & Pin	19	FG757688	6185-M1	Drain Kit	146
FG614787	6147-L2	Damper & Pin	19	FG757688	6185-M2	Bucket	146
FG614787	6146-L2	Quiet Damper & Pin	19	FG757688	6185-M3	Bail	146
FG614787	6146-L4	Step On Pedal	19	FG757788	7570-L2	3" dia (7.6 cm) Caster	147
FG617388	6173-M4	Bottom Shelf for Cleaning Cart (Specify Color)	127	FG757788	7575-L5	Handle	147
FG617388	6173-M5	Handle for Cleaning Cart Trolley (Specify Color)	127	FG757788	7575-L7	Pan Head Screws (4)	147
FG617388	6173-M6	Right Side Upright for Cleaning Cart (Specify Color)	127	FG757788	7575-L8	Gear Pack/P Plates (Set of 2)	147
FG617388	6173-M7	Left Side Upright for Cleaning Cart (Specify Color)	127	FG757788	7575-M2	Spring	147
FG617388	6173-M8	Top Shelf for Cleaning Cart (Specify Color)	127	FG757888	7570-L2	3" dia (7.6 cm) Caster	147
FG617388	6173-M9	Middle Shelf for Cleaning Cart (Specify Color)	127	FG757888	7575-L5	Handle	147
FG617388	6173-M0	Back Upright for Cleaning Cart (Specify Color)	127	FG757888	7575-L7	Pan Head Screws (4)	147
FG617700	6177-L1	Lifter	25	FG757888	7575-L8	Gear Pack/P Plates (Set of 2)	147
FG617700	6177-L2	Pedal	25	FG757888	7575-M2	Spring	147
FG617700	6177-L3	Spring	25	FG758088	7570-L2	3" dia (7.6 cm) Caster	147
FG618000	4501-L1	5" dia (12.7 cm) Rigid Caster	102	FG758888	7570-L2	3" dia (7.6 cm) Caster	147
FG618000	4501-L2	5" dia (12.7 cm) Swivel Caster	102	FG759088	7590-L1	Wringer Clip	147
FG618000	4505-L1	Top Shelf (Specify Color)	102	FG759088	7570-L2	3" dia (7.6 cm) Caster	147
FG618000	4505-L2	Bottom Shelf (Specify Color)	102	FG767700	9C75-L4	Screws for Bucket to Dolly	147
FG618000	4505-L4	Left Upright (Specify Color)	102	FG757788	7575-L8	Gear Pack/P Plates (Set of 2)	147
FG618000	4505-L5	Universal Leg (Specify Color)	102	FG757788	7575-M2	Spring	147
FG618000	6180-L2	Swivel Caster w/Brake	102	FG768000	9C75-L4	Screws for Bucket to Dolly	147
FG618000	4501-L1	5" dia (12.7 cm) Rigid Caster	102	FG768000	6127-L1	Handle Grip	147
FG618000	6180-L8	Compartment Box	102	FG772000	7802-L1	Metal Latch for Toolbox	112
FG618000	6180-L9	Storage Bin	102	FG777700	7580-L2	Quiet Caster for WaveBrake™ Trolley	148
FG618088	4505-L2	Bottom Shelf (Specify Color)	102	FG777700	9C75-L1	Trolley Hardware Kit	148
FG618088	6180-L2	Swivel Caster w/Brake	102	FG777700	9C75-L3	Trolley Handle with/Maid Caddy	148
FG618088	4501-L1	5" dia (12.7 cm) Rigid Caster	102	FG777700	9C75-L4	Screws for Bucket to Dolly	148
FG618088	6180-L8	Compartment Box	102	FG777700	7575-L8	Gear Pack/P Plates (Set of 2)	148
FG618088	6180-L9	Storage Bin	102	FG777700	7575-M2	Spring	148
FG618088	4505-L1	Top Shelf (Specify Color)	102	FG780000	7580-L2	Quiet Caster - WaveBrake™ Trolley	148
FG618088	4505-L5	Universal Leg (Specify Color)	102	FG780000	9C75-L1	Trolley Hardware Kit	148
FG618088	4501-L1	5" dia (12.7 cm) Rigid Caster	102	FG780000	9C75-L3	Trolley Handle with/Maid Caddy	148
FG618088	4501-L2	5" dia (12.7 cm) Swivel Caster	102	FG780200	7802-L1	Metal Latch for toolbox	112
FG618088	6180-L7	Cabinet, Panel & Hardware Kit	102	FG780400	7802-L1	Metal Latch for Toolbox	112
FG618400	6173-L9	Wheel & Axle Parts	222, 224	FG780508	7806-L4	Strap Kit	253
FG618688	6185-M1	Drain Kit	146	FG780508	7805-L2	Caster Kit	253
FG618688	6185-M2	Bucket	146	FG780508	7806-L1	Spanner Bar Kit (Specify Color)	253
FG618688	6185-M3	Bail	146	FG780608	7806-L4	Spanner Bar Kit (Specify Color)	253
FG618900	6173-M1	Polyliner Holder	131	FG780608	7806-L4	Strap Kit	253
FG618900	6189-L1	Hardware Kit	131	FG781408	7806-L1	Spanner Bar Kit (Specify Color)	253
FG618900	6189-L2	Back Panel Kit (Specify Color)	131	FG781408	7806-L4	Strap Kit	253
FG618900	6189-L3	Vacuum Cleaner Holder Kit	131	FG782200	7822-L1	Top/Door/Pivot (Specify Color)	15
FG618900	6189-L4	8" (20.3 cm) Rigid Caster	131	FG816088	8160-L1	15 U.S. gal (56.8 L) Base (Specify Color)	65
FG618900	6189-L5	8" (20.3 cm) Swivel Caster w/ Brake	131	FG816088	8160-L2	15 U.S. gal (56.8 L) Top (Specify Color)	65
FG618900	6189-L6	Vinyl Bag	131	FG816088	6160-L2	Hinge Straps	65
FG618900	6190-L1	Bumper Kit	131	FG816088	6160-L1	Polyliner Holder w/Bolts	65
FG618900	6193	Vinyl Replacement Bag with Zippered Side Opening	131	FG817088	6160-L2	Hinge Straps	65
FG618900	9194-M1	8" Ballbearing Wheel Kit	131	FG817088	8170-L1	25 U.S. gal (94.6 L) Base (Specify Color)	65
FG618900	9194-M2	Vacuum	131	FG817088	8170-L2	25 U.S. gal (94.6 L) Top (Specify Color)	65
FG619000	6173-M1	Polyliner Holder	131	FG817088	6170-L1	Polyliner Holder w/Bolts	65
FG619000	6189-L1	Hardware Kit	131	FG818088	6170-L1	Polyliner Holder w/Bolts	56
FG619000	6189-L2	Back Panel Kit (Specify Color)	131	FG818088	8180-L4	Door & Pivot (Specify Color)	56
FG619000	6189-L3	Vacuum Cleaner Holder Kit	131	FG818088	8180-L5	25 U.S. gal (94.6 L) w/o Doors (Specify Color)	56
FG619000	6189-L4	8" (20.3 cm) Rigid Caster	131	FG818088	8180-L1	Ash Tray	56
FG619000	6189-L5	8" (20.3 cm) Swivel Caster w/ Brake	131	FG818288	8180-L1	Ash Tray	56
FG619000	6189-L6	Vinyl Bag	131	FG818288	6170-L1	Polyliner Holder w/Bolts	56
FG619000	6190-L1	Bumper Kit	131	FG818488	6160-L1	Polyliner Holder w/Bolts	56
FG619000	6193	Vinyl Replacement Bag with Zippered Side Opening	131	FG818488	8184-L4	Door & Pivot (Specify Color)	56
FG619000	FG757588	7575-L8 Gear Pack/P Plates (set of 2)	131	FG818488	8184-L5	15 U.S. gal (56.8 L) Top w/o Doors (Specify Color)	56
FG619000	9194-M1	8" Ballbearing Wheel Kit	131	FG818488	8184-L1	Ash Tray	56
FG619000	9194-M2	Vacuum	131	FG818588	8184-L1	Ash Tray	56
FG619100	6173-M1	Polyliner Holder	131	FG818588	6160-L1	Polyliner Holder w/Bolts	56
FG619100	6189-L1	Hardware Kit	131	FG905800	9054-L2	UBO Strap (Specify Color)	18
FG619100	6189-L2	Back Panel Kit (Specify Color)	131	FG905886	9054-L2	UBO Strap (Specify Color)	18
FG619100	6189-L3	Vacuum Cleaner Holder Kit	131	FG917188	9171-L4	45/65 Gal Ranger Ring (Specify Color)	45
FG619100	6189-L4	8" (20.3 cm) Rigid Caster	131	FG917388	9171-L4	45/65 Gal Ranger Ring (Specify Color)	45
FG619100	6189-L5	8" (20.3 cm) Swivel Caster	131	FG917500	9171-L4	45/65 Gal Ranger Ring (Specify Color)	45
FG619100	6189-L6	Vinyl Bag	131	FG917600	9171-L4	45/65 Gal Ranger Ring (Specify Color)	45
FG619100	6190-L1	Bumper Kit	131	FG940600	9406-L2	Handle & Latch Kit	245
FG619100	6191-L1	Lock w/(2) Keys	131	FG940700	9406-L2	Handle & Latch Kit	245

Fits	Part Number	Description	Page #
FG940888	9408-L5	CaterMax™ TM 100 Hinge Kit	245
FG940888	9408-L1	Caster Kit	245
FG940888	9408-L6	Handle/Latch/Stacking Lug Kit	245
FG9C7300	7580-L2	Quiet Caster for WaveBrake® Trolley	148
FG9F1900	9F19-L1	Dolly Strap	244
FG9M0000	9M00-L1	Wet/Dry Replacement Pan	180
FG9M0000	9M00-L2	Wet/Dry Replacement Yoke	180
FG9M0000	9M00-L3	Wet/Dry Replacement Blade	180
FG9P9000	9P90-L1	Polyliner Retainer Kit	46
FG9P9000	3964-L6	Lock & Key (Optional)	46
FG9P9100	9P90-L1	Polyliner Retainer Kit	46
FG9P9100	3965-L1	Ashtray Kit for Plaza® Containers	46
FG9S1100	9S11-L1	Bungee Strap (4 Pack)	222
FG9S1100	9S11-L2	Middle Panel (2 pack)	222
FG9T0600	9T06-L1	16" Pneumatic Wheel	96
FG9T0600	9T11-L2	40 x 70 Platform Deck	96
FG9T0700	9T11-L2	40 x 70 Platform Deck	96
FG9T0700	9T07-L1	12" Pneumatic Wheel	96
FG9T1100	7931-L3	6" dia (15.2 cm) Rigid Caster	92
FG9T1100	7931-L2	6" dia (15.2 cm) Swivel Caster	92
FG9T1100	9T11-L2	40" x 70" Platform Deck	92
FG9T1100	9T11-L1	Crossbar Handle	92
FG9T1200	4402-L4	8" dia (20.3 cm) Pneumatic Rigid Caster	92
FG9T1200	9T11-L2	40" x 70" Platform Deck	92
FG9T1200	9T11-L1	Crossbar Handle	92
FG9T1200	4402-L3	8" dia (20.3 cm) Pneumatic Swivel Caster	92
FG9T1300	1011-L2	4" dia. (10.2 cm) Non-Marking Plate Caster	115
FG9T1300	9T13-L3	10" Wheel	115
FG9T1300	9T14-L2	Tilt Truck Handle Bracket	115
FG9T1400	1013-L2	4" dia. (10.2 cm) Caster	115
FG9T1400	9T14-L1	10" Wheel	115
FG9T1400	9T14-L2	Tilt Truck Handle Bracket	115
FG9T1500	1315-L3	12" dia (30.5 cm) Wheel	115
FG9T1500	9T15-L1	5" dia (12.7 cm) Swivel Caster	115
FG9T1500	9T14-L2	Tilt Truck Handle Bracket	115
FG9T1600	1316-L3	12" dia (30.5 cm) Wheel	115
FG9T1600	9T15-L1	5" dia (12.7 cm) Swivel Caster	115
FG9T1600	9T14-L2	Tilt Truck Handle Bracket	115
FG9T1700	9T13-L3	10" Wheel	116
FG9T1700	9T17-L1	4" dia (10.2 cm) Swivel Caster	116
FG9T1800	9T18-L1	4" dia (10.2 cm) Swivel Caster	116
FG9T1800	1305-L4	Handle for 1/2 cu yd & 1 cu yd Tilt Trucks (Specify Color)	116
FG9T1900	6173-M1	Polyliner Holder	131
FG9T1900	6191-L1	Lock w/2 Keys	131
FG9T1900	6189-L2	Back Panel Kit (Specify Color)	131
FG9T1900	6193	Vinyl Replacement Bag with Zippered Side Opening	131
FG9T2100	9T11-L2	40 x 70 Platform Deck	92
FG9T2100	7932-L2	8" dia (20.3 cm) Swivel Caster	92
FG9T2100	7932-L3	8" dia (20.3 cm) Rigid Caster	92
FG9T2100	9T11-L1	Crossbar Handle	92
FG9T2800	9T28-L3	10' Electrical Power Strip	110, 111
FG9T2800	9T28-L4	Safety Strap	110, 111
FG9T2800	9T28-L1	33 x 18 Media Master™ Top	110, 111
FG9T2800	9T28-L2	"3" dia (7.6 cm) Caster Kit (4 swivel casters, 2 w/locks, w/4 inserts)	110, 111
FG9T2900	3421-L5	End Panel	110, 111
FG9T2900	9T28-L1	33 x 18 Media Master™ Top	110, 111
FG9T2900	9T28-L3	10' Electrical Power Strip	110, 111
FG9T2900	9T28-L4	Safety Strap	110, 111
FG9T2900	9T28-L2	3" dia (7.6 cm) Caster Kit (4 swivel casters, 2 w/locks, w/4 inserts)	110, 111
FG9T3000	9T28-L4	Safety Strap	110, 111
FG9T3000	9T28-L3	10' Electrical Power Strip	110, 111
FG9T3000	9T28-L1	33 x 18 Media Master™ Top	110, 111
FG9T3000	9T30-L2	15.5" Extrusion	110, 111
FG9T3000	9T30-L1	4" dia (10.2 cm) Caster Kit	110, 111
FG9T3200	3421-L5	End Panel	110, 111
FG9T3200	9T28-L1	33" x 18" Media Master™ Top	110, 111
FG9T3200	9T30-L1	4" dia (10.2 cm) Caster Kit	110, 111
FG9T3200	9T28-L3	10' Electrical Power Strip	110, 111
FG9T3200	9T28-L4	Safety Strap	110, 111
FG9T3200	9T32-L1	20" Extrusion	110, 111
FG9T3300	9T28-L3	10' Electrical Power Strip	110, 111
FG9T3300	9T28-L4	Safety Strap	110, 111
FG9T3300	9T30-L1	4" dia (10.2 cm) Caster Kit	110, 111
FG9T3300	9T33-L2	18" Extrusion	110, 111
FG9T3300	9T33-L1	40 x 20 Media Master™ Top	110, 111
FG9T3400	4093-L1	Panel Kit (1 Back & 2 Side Panels) (Specify Color)	110, 111
FG9T3400	4094-L1	Door Kit w/Lock (Specify Color)	110, 111
FG9T3400	9T28-L4	Safety Strap	110, 111
FG9T3400	9T33-L1	40 x 20 Media Master™ Top	110, 111
FG9T3400	9T28-L3	10' Electrical Power Strip	110, 111
FG9T3400	9T30-L1	4" dia (10.2 cm) Caster Kit	110, 111
FG9T3400	9T34-L1	25" Extrusion	110, 111
FG9T3500	9T28-L4	Safety Strap	110, 111
FG9T3500	9T30-L1	4" dia (10.2 cm) Caster Kit	110, 111
FG9T3500	9T33-L1	40 x 20 Media Master™ Top	110, 111
FG9T3500	4093-L1	Panel Kit (1 Back & 2 Side Panels) (Specify Color)	110, 111
FG9T3500	4094-L1	Door Kit w/Lock (Specify Color)	110, 111
FG9T3500	9T28-L3	10' Electrical Power Strip	110, 111
FG9T3500	4091-L7	Extrusion	110, 111
FG9T3600	4091-L5	Upright	110
FG9T3600	4091-L7	Extrusion	110
FG9T3600	9T36-L2	Middle Shelf	110
FG9T3600	9T36-L4	Shelving Feet Kit	110
FG9T3600	9T36-L1	Top Shelf	110
FG9T3600	9T36-L3	Bottom Shelf	110
FG9T3700	4091-L7	Extrusion	110
FG9T3700	9T36-L2	Middle Shelf	110
FG9T3700	9T36-L3	Bottom Shelf	110
FG9T3700	4091-L5	Upright	110

Fits	Part Number	Description	Page #
FG9T3700	9T36-L1	Top Shelf	110
FG9T3700	9T36-L4	Shelving Feet Kit	110
FG9T3800	9T36-L1	Top Shelf	110
FG9T3800	9T36-L2	Middle Shelf	110
FG9T3800	9T36-L3	Bottom Shelf	110
FG9T3800	9T36-L4	Shelving Feet Kit	110
FG9T3800	9T38-L1	19.5" Extrusion	110
FG9T3900	9T36-L2	Middle Shelf	110
FG9T3900	9T36-L3	Bottom Shelf	110
FG9T3900	9T36-L4	Shelving Feet Kit	110
FG9T3900	9T36-L1	Top Shelf	110
FG9T3900	9T39-L1	14" Extrusion	110
FG9T4000	4091-L7	Extrusion	110
FG9T4000	4091-L5	Upright	110
FG9T4000	9T36-L1	Top Shelf	110
FG9T4000	9T36-L3	Bottom Shelf	110
FG9T4000	9T36-L4	Shelving Feet Kit	110
FG9T4000	9T36-L2	Middle Shelf	110
FG9T4100	4093-L1	Panel Kit (1 Back & 2 Side Panels) (Specify Color)	110
FG9T4100	4094-L1	Door Kit w/Lock (Specify Color)	110
FG9T4200	4091-L5	Upright	110
FG9T4200	9T36-L1	Top Shelf	110
FG9T4200	9T36-L2	Middle Shelf	110
FG9T4200	9T36-L3	Bottom Shelf	110
FG9T4200	9T36-L5	5" dia (12.7 cm) Caster Kit (4 swivel casters, 2 w/locks)	110
FG9T4300	9T36-L5	5" dia (12.7 cm) Caster Kit (4 swivel casters, 2 w/locks)	110
FG9T4300	9T36-L1	Top Shelf	110
FG9T4300	9T36-L2	Middle Shelf	110
FG9T4300	9T36-L3	Bottom Shelf	110
FG9T4300	9T43-L1	18.75" Upright Kit	110
FG9T4500	9T50-L1	Upright	100
FG9T4500	9T50-L2	Upright w/Handle	100
FG9T4500	9T50-L3	Work Surface	100
FG9T4500	9T50-L4	6" dia (15.2 cm) Rigid Caster	100
FG9T4500	9T50-L5	5" dia (12.7 cm) Swivel Caster	100
FG9T5000	9T50-L1	Upright	100
FG9T5000	9T50-L2	Upright w/Handle	100
FG9T5000	9T50-L3	Work Surface	100
FG9T5000	9T50-L4	6" dia (15.2 cm) Rigid Caster	100
FG9T5000	9T50-L5	5" dia (12.7 cm) Swivel Caster	100
FG9T5200	9T50-L1	Upright	100
FG9T5200	9T50-L2	Upright with Handle	100
FG9T5200	9T50-L3	Work Surface	100
FG9T5200	9T50-L4	6" Rigid Caster	100
FG9T5200	9T50-L5	5" Swivel Caster	100
FG9T5400	9T54-L1	Caster Kit	100
FG9T5500	9T54-L1	Caster Kit	100
FG9T5500	9T55-L1	Rubber Pad Kit	100
FG9T5700	9T57-L1	Ladder Cart Top/Middle Shelf	103
FG9T5700	9T57-L2	Light Bulb Strap	103
FG9T5700	9T57-L3	Shelf with Tool Holder	103
FG9T5700	9T57-L4	Shelf without Tool Holder	103
FG9T5700	4532-L1	5" (12.7 cm) Rigid Caster	103
FG9T5700	4532-L2	5" (12.7 cm) Swivel Caster	103
FG9T5700	9T57-L5	Locking Strap	103
FG9T5800	9T57-L1	Ladder Cart Top/Middle Shelf	103
FG9T5800	9T57-L2	Light Bulb Strap	103
FG9T5800	9T57-L3	Shelf with Tool Holder	103
FG9T5800	9T57-L4	Shelf without Tool Holder	103
FG9T5800	9T57-L1	Cabinet Latch Kit without Lock	103
FG9T5800	4532-L1	5" (12.7 cm) Rigid Caster	103
FG9T5800	4532-L2	5" (12.7 cm) Swivel Caster	103
FG9T5800	9T57-L5	Locking Strap	103
FG9T6600	9T66-L1	4" dia (10.2 cm) Caster Kit	104, 111
FG9T6600	9T66-L2	Right Upright	104, 111
FG9T6600	9T66-L3	Left Upright	104, 111
FG9T6700	9T66-L1	4" dia (10.2 cm) Caster Kit	104, 111
FG9T6700	9T66-L2	Right Upright	104, 111
FG9T6700	9T66-L3	Left Upright	104, 111
FG9T7200	3424-L6	4" diameter (10.2 cm) Swivel Caster	127
FG9T7200	6173-M1	Polyliner Holder	127
FG9T7200	9T73-L2	Top Shelf	127
FG9T7200	9T73-L3	Middle Shelf	127
FG9T7200	9T73-L4	Base	127
FG9T7200	9T73-L5	Handle	127
FG9T7200	9T73-L6	Aluminum Upright	127
FG9T7200	9T73-L9	Wheel/Axel Parts	127
FG9T7200	9T73-M4	Tool Grip Rack & Cap	127
FG9T7200	9T73-M5	Rubber Tool Grip	127
FG9T7200	9T73-M6	Handle Tool Grip Cap	127
FG9T7200	9T94-M1	8" Ballbearing Wheel Kit	127
FG9T7200	9T94-M2	Vacuum	127
FG9T7300	3424-L6	4" diameter (10.2 cm) Swivel Caster	125
FG9T7300	6173-M1	Polyliner Holder	125
FG9T7300	9T73-L2	Top Shelf	125
FG9T7300	9T73-L3	Middle Shelf	125
FG9T7300	9T73-L4	Base	125
FG9T7300	9T73-L5	Handle	125
FG9T7300	9T73-L6	Aluminum Upright	125
FG9T7300	9T73-L8	Folding Bag/Bucket Platform	125
FG9T7300	9T73-L9	Wheel/Axel Parts	125
FG9T7300	9T73-M4	Tool Grip Rack & Cap	125
FG9T7300	9T73-M5	Rubber Tool Grip	125
FG9T7300	9T73-M6	Handle Tool Grip Cap	125
FG9T7300	9T94-M1	8" Ballbearing Wheel Kit	125
FG9T7300	9T94-M2	Vacuum	125
FG9T7400	3424-L6	4" diameter (10.2 cm) Swivel Caster	125
FG9T7400	6173-M1	Polyliner Holder	125
FG9T7400	9T73-L2	Top Shelf	125
FG9T7400	9T73-L3	Middle Shelf	125
FG9T7400	9T73-L4	Base	125
FG9T7400	9T73-L5	Handle	125

Fits	Part Number	Description	Page #	Fits	Part Number	Description	Page #
FG9T7400	9T73-L6	Aluminum Upright	125	FG9W2100	9W21-L2	Axle Carriage	13
FG9T7400	9T73-L8	Folding Bag/Bucket Platform	125	FG9W2200	9W21-L1	Wheel Set (2 Wheels & 2 Caps)	13
FG9T7400	9T73-M4	Tool Grip Rack & Cap	125	FG9W2200	9W21-L2	Axle Carriage	13
FG9T7400	9T73-M5	Rubber Tool Grip	125	FG9W2500	9W15-L1	Lock and Key	25
FG9T7400	9T73-M6	Handle Tool Grip Cap	125	FG352700	9W27-L2	BRUTE® Roll Out Lid/Handle (Specify Color)	12, 22
FG9T7400	9T94-M1	8" Ballbearing Wheel Kit	125	FG352700	3559-L3	BRUTE® Roll Out Axle	12, 22
FG9T7400	9T94-M2	Vacuum	125	FG352700	9W27-L1	BRUTE® Roll Out Wheels/Push Caps	12, 22
FG9T7500	6173-M1	Polyliner Holder	126	FG9W2706	3559-L3	BRUTE® Roll Out Axle	—
FG9T7500	9T73-L2	Top Shelf	126	FG9W2706	9W27-L1	BRUTE® Roll Out Wheels/Push Caps	—
FG9T7500	9T73-L3	Middle Shelf	126	FG9W2706	9W27-L2	BRUTE® Roll Out Lid/Handle (Specify Color)	—
FG9T7500	9T73-L4	Base	126	FG9W3000	2570-L4	Replacement Groundskeeper® Receptacle (Specify Color)	54
FG9T7500	9T73-L5	Handle	126	FG9W3000	9W31-L3	Base-Mount Base Cover	54
FG9T7500	9T73-L6	Aluminum Upright	126	FG9W3100	9W31-L1	Funnel Top Cap	51
FG9T7500	9T73-L8	Folding Bag/Bucket Platform	126	FG9W3100	9W31-L2	Base-Mount Mounting Pole	51
FG9T7500	9T73-M1	Quiet Wheel & Axel Parts	126	FG9W3100	9W31-L3	Base-Mount Cover	51
FG9T7500	9T73-M2	Lock & Key	126	FG9W3200	9W31-L1	Funnel Top Cap	51
FG9T7500	9T73-M4	Tool Grip Rack & Cap	126	FG9W3200	9W32-L1	Wall Mount Bracket Plate	51
FG9T7500	9T73-M5	Rubber Tool Grip	126	FG9W3300	9W31-L1	Funnel Top Cap	51
FG9T7500	9T73-M6	Handle Tool Grip Cap	126	FG9W3400	9W34-L1	Ultra High Capacity Domed Cap (Specify Color)	51
FG9T7500	9T94-M1	8" Ballbearing Wheel Kit	126	FG9W3400	9W34-L4	Ultra High Capacity Snuff Ring	51
FG9T7500	9T94-M2	Vacuum	126	FG9W3700	9W37-L1	Infinity Square Top Retaining Ring	36
FG9T7600	3424-L6	4" diameter (10.2 cm) Swivel Caster	132	FG9W3700	9W37-L2	Infinity Square Hardware Kit	36
FG9T7600	6173-M1	Polyliner Holder	132	FG9W3800	9W43-L1	Infinity Round Retaining Ring	36, 265
FG9T7600	9T73-L2	Top Shelf	132	FG9W3800	9W43-L2	Infinity Round Hardware Kit	36, 265
FG9T7600	9T73-L3	Middle Shelf	132	FG9W4300	9W43-L1	Infinity Round Retaining Ring	36
FG9T7600	9T73-L4	Base	132	FG9W4300	9W43-L2	Infinity Round Hardware Kit	36
FG9T7600	9T73-L5	Handle	132	FG9W4400	9W43-L1	Infinity Round Retaining Ring	36, 265
FG9T7600	9T73-L6	Aluminum Upright	132	FG9W4400	9W43-L2	Infinity Round Hardware Kit	36, 265
FG9T7600	9T73-L8	Folding Bag/Bucket Platform	132	FG9W5000	9W50-L1	35 gal. Sq. Perforated Panel (Specify Color)	36
FG9T7600	9T73-L9	Wheel & Axel Parts	132	FG9W5000	9W50-L2	35 gal. Upright	36
FG9T7600	9T73-M2	Lock & Key	132	FG9W5100	9W51-L1	50 gal. Square Perforated Panel (Specify Color)	36
FG9T7600	9T73-M5	Rubber Tool Grip	132	FG9W5400	9W54-L1	32 gal. Round Perforated Panel (Specify Color)	36
FG9T7600	9T73-M6	Handle Tool Grip Cap	132	FG9W5400	9W54-L2	32 gal. Upright	36
FG9T7600	9T94-M1	8" Ballbearing Wheel Kit	132	FG9W5500	9W55-L1	35 gal. Square Solid Panel (Specify Color)	36
FG9T7600	9T94-M2	Vacuum	132	FG9W5600	9W56-L1	50 gal. Square Solid Panel (Specify Color)	36, 265
FG9T7700	3424-L6	4" diameter (10.2 cm) Swivel Caster	132	FG9W5600	9W56-L2	50 gal. Upright	36, 265
FG9T7700	6173-M1	Polyliner Holder	132	FG9W5900	9W59-L1	32 gal. Round Solid Panel (Specify Color)	36, 265
FG9T7700	9T73-L2	Top Shelf	132	FG9W7100	9W71-L1	5" dia (12.7 cm) Caster Kit	83
FG9T7700	9T73-L3	Middle Shelf	132	FG9W7100	9W71-L2	12" dia (30.5 cm) Wheel Kit	83
FG9T7700	9T73-L4	Base	132	FG9W7100	9W71-L3	Axle Kit	83
FG9T7700	9T73-L5	Handle	132	FG9W7100	9W71-L4	Handle Kit	83
FG9T7700	9T73-L6	Aluminum Upright	132	FG9W7100	9W71-L5	Door Latch	83
FG9T7700	9T73-L9	Wheel & Axel Parts	132	FG9W7100	9W71-L6	Door with Latch	83
FG9T7700	9T73-M2	Lock & Key	132	FG9W7100	9W71-L7	Bag Hoop Kit	83
FG9T7700	9T73-M4	Tool Grip Rack & Cap	132	FG9W7100	9W71-L8	Hinge Kit	83
FG9T7700	9T73-M5	Rubber Tool Grip	132	FG9W7100	9W71-L9	Accessory Kit	83
FG9T7700	9T73-M6	Handle Tool Grip Cap	132	FG9W8700	9W87-L1	Caddy Bag Straps	12
FG9T7700	9T94-M1	8" Ballbearing Wheel Kit	132	FGQ55000	Q550-L1	End Cap for 11", 18", 36", 48" Frames	142
FG9T7700	9T94-M2	Vacuum	132	FGQ56000	Q550-L1	End Cap for 11", 18", 36", 48" Frames	142
FG9T7800	3424-L6	4" diameter (10.2 cm) Swivel Caster	132	FGQ57000	Q570-L1	End Cap for 24" Frames	142
FG9T7800	6173-M1	Polyliner Holder	132	FGQ58000	Q550-L1	End Cap for 11", 18", 36", 48" Frames	142
FG9T7800	9T73-L2	Top Shelf	132	FGQ59000	Q550-L1	End Cap for 11", 18", 36", 48" Frames	142
FG9T7800	9T73-L3	Middle Shelf	132	FGQ90088	7570-L2	Caster Kit for MF Bucket/Wringers	143
FG9T7800	9T73-L4	Base	132	FGQ90088	9Q20-L2	O-Ring for MF Bucket/Wringers	143
FG9T7800	9T73-L5	Handle	132	FGQ90088	9Q20-L6	Bail for MF Bucket/Wringers	143
FG9T7800	9T73-L6	Aluminum Upright	132	FGQ90088	9Q20-L7	Sieve for MF Bucket/Wringers	143
FG9T7800	9T73-L8	Folding Bag/Bucket Platform	132	FGQ92000	9Q20-L2	O-Ring for MF Bucket/Wringers	125, 126, 127
FG9T7800	9T73-L9	Wheel & Axel Parts	132	FGQ92000	9Q20-L3	Wringer Spring for MF Pedal Wring Buckets	125, 126, 127
FG9T7800	9T73-M2	Lock & Key	132	FGQ92000	9Q20-L4	Pedal for MF Pedal Wring Buckets	125, 126, 127
FG9T7800	9T73-M5	Rubber Tool Grip	132	FGQ92000	9Q20-L5	Pressure Plate for MF Pedal Wring Bucket	125, 126, 127
FG9T7800	9T73-M6	Handle Tool Grip Cap	132	FGQ92000	9Q20-L6	Bail for MF Bucket/Wringers	125, 126, 127
FG9T7800	9T94-M1	8" Ballbearing Wheel Kit	132	FGQ92000	9Q20-L7	Sieve for MF Bucket/Wringers	125, 126, 127
FG9T7800	9T94-M2	Vacuum	132	FGQ92000	9Q25-L3	Conversion Kit FGQ92000/FGQ92500 (Specify Color)	125, 126, 127
FG9T7900	9T73-L2	Top Shelf	127	FGQ93000	7570-L2	Caster Kit for MF Bucket/Wringers	161
FG9T7900	9T73-L3	Middle Shelf	127	FGQ93000	9Q20-L2	O-Ring for MF Bucket/Wringers	161
FG9T7900	9T73-L4	Base	127	FGQ93000	9Q20-L6	Bail for MF Bucket/Wringers	161
FG9T7900	9T73-L5	Handle	127	FGQ93000	9Q20-L7	Sieve for MF Bucket/Wringers	161
FG9T7900	9T73-L6	Aluminum Upright	127	FGQ93000	9Q30-L1	Lid for MF Finish Bucket	161
FG9T7900	9T73-L8	Folding Bag/Bucket Platform	127	FGQ95088	9Q50-L1	Lid w/ Gasket for MF Charging bucket	143
FG9T7900	9T73-M1	Quiet Wheel & Axel Parts	127	FGQ93000	9Q20-L7	Sieve for MF Bucket/Wringers	161
FG9T7900	9T73-M6	Handle Tool Grip Cap	127	FGQ93000	9Q30-L1	Lid for MF Finish Bucket	161
FG9T9200	9T94-M1	8" Ballbearing Wheel Kit	129, 133	FGQ95088	Q950-L1	Lid w/ Gasket for MF Charging bucket	143
FG9T9200	9T94-M2	Vacuum	129, 133				
FG9T9400	9T94-M1	8" Ballbearing Wheel Kit	132				
FG9T9400	9T94-M2	Vacuum	132				
FG9T9500	9T94-M1	8" Ballbearing Wheel Kit	132				
FG9T9500	9T94-M2	Vacuum	132				
FG9W0000	9W00-L1	Funnel Top	49				
FG9W0100	9W01-L1	Dome Top	49				
FG9W0100	9W00-L1	Funnel Top	49				
FG9W0200	9W02-L1	POP Frame	49				
FG9W0200	9W00-L1	Funnel Top	49				
FG9W0300	9W00-L1	Funnel Top	49				
FG9W0400	9W04-L1	Towel Holder	49				
FG9W0400	9W04-L2	Replacement Bucket	49				
FG9W0400	9W04-L3	Replacement Squeegee	49				
FG9W1088	9W21-L1	Wheel Set (2 Wheels & 2 Caps)	25				
FG9W1088	9W21-L2	Axle Carriage	25				
FG9W1088	3964-L6	Lock and Key	25				
FG9W1188	3964-L6	Lock and Key	25				
FG9W1188	9W21-L2	Axle Carriage	25				
FG9W1188	9W21-L1	Wheel Set (2 Wheels & 2 Caps)	25				
FG9W1500	9W15-L1	Lock and Key	25				
FG9W1600	9W15-L1	Lock and Key	25				
FG9W1900	9W21-L2	Axle Carriage	22				
FG9W1900	9W21-L1	Wheel Set (2 Wheels & 2 Caps)	22				
FG9W1900	3964-L6	Lock and Key	22				
FG9W2000	3964-L6	Lock and Key	22				
FG9W2000	9W21-L2	Axle Carriage	22				
FG9W2000	9W21-L1	Wheel Set (2 Wheels & 2 Caps)	22				
FG9W2000	Q925-L3	Conversion Kit FGQ92000/FGQ92500 (Specify Color)	22				
FG9W2100	9W21-L1	Wheel Set (2 Wheels & 2 Caps)	13				

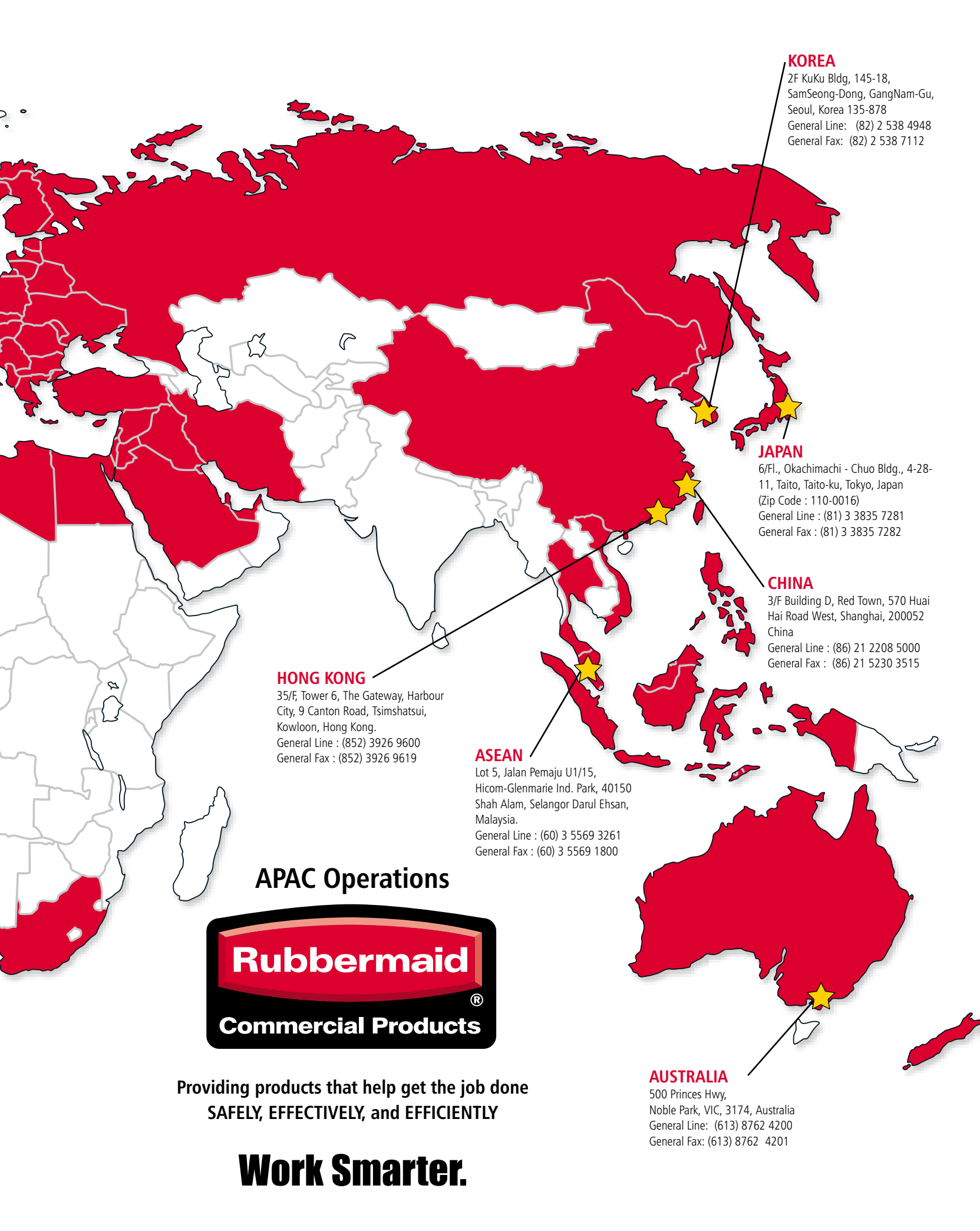

KOREA

2F KuKu Bldg, 145-18,
SamSeong-Dong, GangNam-Gu,
Seoul, Korea 135-878
General Line: (82) 2 538 4948
General Fax: (82) 2 538 7112

JAPAN

6/Fl., Okachimachi - Chuo Bldg., 4-28-
11, Taito, Taito-ku, Tokyo, Japan
(Zip Code : 110-0016)
General Line : (81) 3 3835 7281
General Fax : (81) 3 3835 7282

CHINA

3/F Building D, Red Town, 570 Huai
Hai Road West, Shanghai, 200052
China
General Line : (86) 21 2208 5000
General Fax : (86) 21 5230 3515

HONG KONG

35/F, Tower 6, The Gateway, Harbour
City, 9 Canton Road, Tsimshatsui,
Kowloon, Hong Kong.
General Line : (852) 3926 9600
General Fax : (852) 3926 9619

ASEAN

Lot 5, Jalan Pemaju U1/15,
Hicom-Glenmarie Ind. Park, 40150
Shah Alam, Selangor Darul Ehsan,
Malaysia.
General Line : (60) 3 5569 3261
General Fax : (60) 3 5569 1800

APAC Operations



Providing products that help get the job done
SAFELY, EFFECTIVELY, and EFFICIENTLY

Work Smarter.

AUSTRALIA

500 Princes Hwy,
Noble Park, VIC, 3174, Australia
General Line: (613) 8762 4200
General Fax: (613) 8762 4201

New From Rubbermaid Commercial Products

ELEMENT RECYCLING CONTAINERS



Pg. 78

COMPACT CLEANING CARTS



Pg. 128

HEAVY-DUTY PLATFORM TRUCKS & CARTS



Pg. 88

PROSAVE™ DUAL ACTION LIDS



Pg. 234

SANICELL™



Pg. 215

RUBBERMAID FLEX™ & PRORX™ SKIN CARE



Pg. 192

DISTRIBUTED BY

A **Newell Rubbermaid** Brand

Customer Service:

+852-3926-9600 (Hong Kong)

+03-5569-3652 (ASEAN)

+81-3-3835-7281 (Japan)

+86-21-2208-5000 (China)

+1800-003-178 (Australia)

+82-2538-1211 (Korea)

©2011 by Rubbermaid Commercial Products LLC

35/F, Tower 6, The Gateway, Harbour City, 9 Canton Road, Tsingshatsui, Kowloon, Hong Kong

www.rcpworksmarter.com

Work Smarter.

